

A.F.I - Miseria Cantare (The Beginning)

♩ = 103,000046

Clarinet in Bb

Percussion

Electric Guitar

Electric Guitar

Lead 8 (Bass + Lead)

♩ = 103,000046

5

Perc.

E. Gtr.

Lead 8

9

Perc.

E. Gtr.

Lead 8

13

Perc.

E. Gtr.

Lead 8

17

Perc.

E. Gtr.

Lead 8

22

Perc.

Cl.

26

Cl.

Perc.

30

34

Cl.

Perc.

E. Gtr.

Lead 8

38

Perc.

E. Gtr.

Lead 8

42

Cl.

Perc.

E. Gtr.

Lead 8

45

Cl.

Perc.

E. Gtr.

Lead 8

48

Cl.

Perc.

E. Gtr.

Lead 8

52

Cl.

Perc.

E. Gtr.

Lead 8

55

Perc.

E. Gtr.

Lead 8

58

Perc.

E. Gtr.

Lead 8

61

Perc.

E. Gtr.

E. Gtr.

Lead 8

A.F.I - Miseria Cantare (The Beginning)

Clarinet in B \flat

♩ = 103,000046

25

29

35

7

46

51

17

A.F.I - Miseria Cantare (The Beginning)

Percussion

♩ = 103,000046

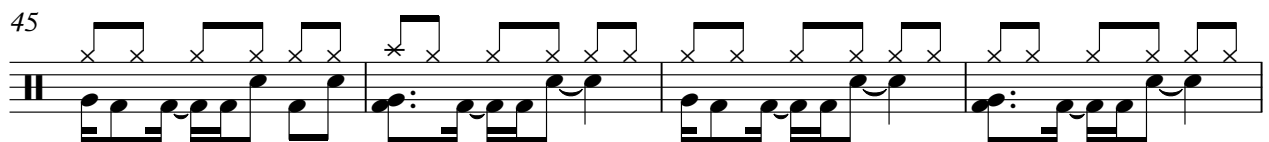
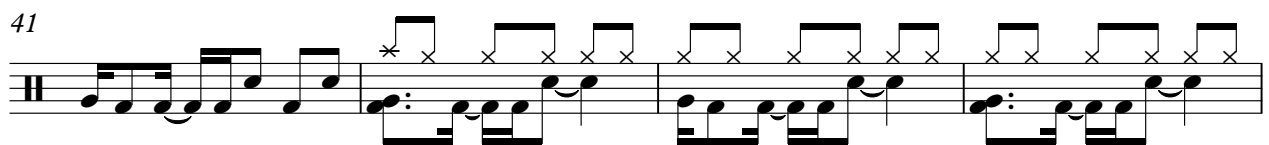
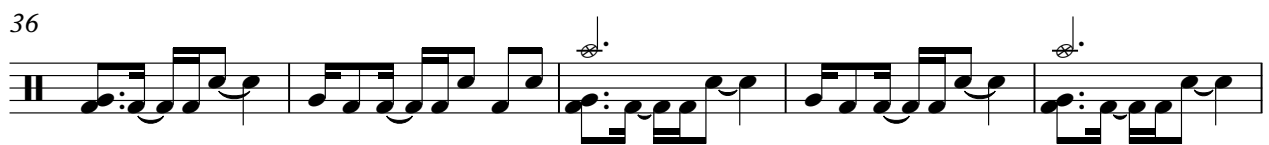

V.S.

Percussion

49

53

57

61

65

68

A.F.I - Miseria Cantare (The Beginning)

Electric Guitar

♩ = 103,000046

3

12

21

12

40

50

59

66

♩ = 103,000046

61

64

67

2

A.F.I - Miseria Cantare (The Beginning)

Lead 8 (Bass + Lead)

♩ = 103,000046

4

13

22

12

42

52

57

61

65

68

7