

A.F.I - Prelude 12/21

♩ = 75,000000

Percussion

Vibraphone

7-string Electric Guitar

7-string Electric Guitar

Alto

Synth Drums

Lead 3 (Calliope)

Viola

6

Perc.

Vib.

Syn. Drums

Vla.

10

Perc. 

Vib. 

A. 

Syn. Drums 

Vla. 

12

Perc. 

Vib. 

A. 

Syn. Drums 

Vla. 

14

Perc. 

A. 

Syn. Drums 

Vla. 

16

Perc. 

A. 

Syn. Drums 

Vla. 

18

Perc. 

A. 

Syn. Drums 

Vla. 

19

20

21

23

Perc.

E. Gtr. TAB 1 1 1 1 1 1 1 1 1 1 1 1 1 1 1 1

E. Gtr. TAB 1 4 3 2 4 3 4 1 4 3 4 4 3 4

A.

Syn. Drums

Vla.

24

Perc.

E. Gtr. TAB 1 1 1 1 1 1 1 1 1 1 1 1 1 1 1 1

E. Gtr. TAB 1 4 3 2 4 3 4 1 4 3 4 4 3 4

A.

Syn. Drums

Vla.

25

Perc.

E. Gtr. TAB 1 1 1 1 1 1 1 1 1 1 1 1 1 1 1 1

E. Gtr. TAB 1 4 3 2 4 3 4 1 4 3 4 4 3 4

A.

Syn. Drums

Vla.

26

Perc.

E. Gtr. TAB 1 1 1 1 1 1 1 1 1 1 1 1 1 1 1 1

E. Gtr. TAB 1 4 3 2 4 3 4 1 4 3 4 4 3 4

A.

Syn. Drums

Vla.

27

Perc.

E. Gtr.

E. Gtr.

A.

Syn. Drums

Lead 3

Vla.

28

Perc.

E. Gtr.

E. Gtr.

A.

Syn. Drums

Lead 3

Vla.

29

Perc.

E. Gtr.

E. Gtr.

A.

Syn. Drums

Lead 3

Vla.

Detailed description of the musical score: The score is for a 16-measure phrase. The Percussion part features a complex rhythmic pattern with eighth and sixteenth notes. The first Electric Guitar part has a simple rhythmic accompaniment of quarter notes. The second Electric Guitar part features a melodic line with various fret numbers (1, 4, 3, 2, 4, 3, 4, 1, 4, 3, 4, 4, 3, 4) and includes a six-measure rest. The Alto Saxophone part plays a melodic line with slurs and accents. The Synthesizer Drums part provides a rhythmic accompaniment with various drum sounds. The Lead 3 part has a melodic line with a slur and a flat. The Viola part has a melodic line with a slur and a flat.

30

A.F.I - Prelude 12/21

Percussion

♩ = 75,000000

8

10

12

14

16

18

20

22

24

26

V.S.

2

Percussion

28

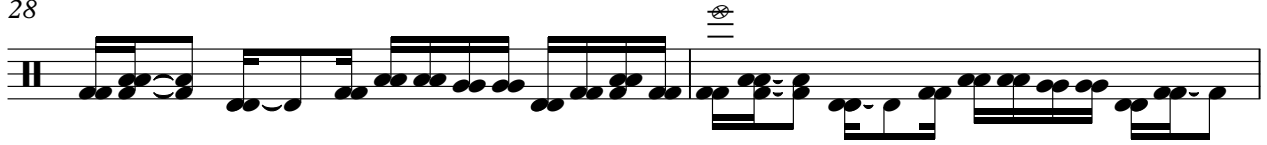

30

3

Vibraphone

A.F.I - Prelude 12/21

♩ = 75,000000

6

10

14

17

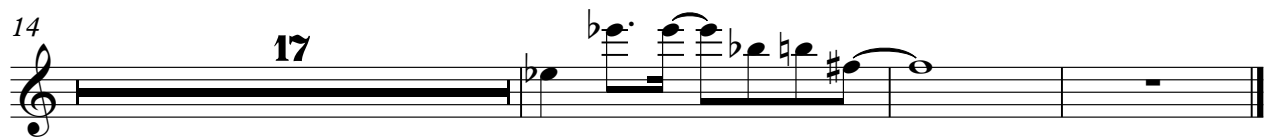

A.F.I - Prelude 12/21

7-string Electric Guitar

♩ = 75,000000

18

.....

E			
B			
G			
D			
A	1	1	1
E			
A			

21

.....

T			
A	1	1	1
B	6	6	6

24

.....

T			
A	1	1	1
B			

26

.....

T			
A	1	1	1
B			

28

.....

T			
A	1	1	1
B			

30

3

.....

T			
A	1	1	1
B	1	1	1

A.F.I - Prelude 12/21

7-string Electric Guitar

♩ = 75,000000

22

E
T B
A G
D
B A
E
A

1 4 3 2 4 3 4 1 4 3 4 4 3 4 1 4 3 2 4 3 4 1 4 3 4 4 3 4

6 6 6 6

25

T
A
B

1 4 3 2 4 3 4 1 4 3 4 4 3 4 1 4 3 2 4 3 4 1 4 3 4 4 3 4 1 1 4 3 4 1 4 3 4 4 3 4

6 6 6 6 6 6

28

T
A
B

1 4 3 2 4 3 4 1 4 3 4 4 3 4 1 4 3 2 4 3 4 1 4 3 4 4 3 4

6 6 6 6

30

3

T
A
B

1 4 3 2 4 3 4 1 4 3 4 4 3 4

6 6

Alto

A.F.I - Prelude 12/21

♩ = 75,000000

10

10

16

4

23

23

27

27

29

3

A.F.I - Prelude 12/21

Synth Drums

♩ = 75,000000

8

12

15

17

19

21

23

25

27

29

3

Lead 3 (Calliope)

A.F.I - Prelude 12/21

♩ = 75,000000

26

29

Viola

A.F.I - Prelude 12/21

♩ = 75,000000

8

13

17

20

24

27

29

3