

# A.F.I - The Prayer Position

♩ = 120,000000

Percussion

Electric Guitar

Electric Bass

3

Perc.

E. Gtr.

E. Bass

5

Perc.

E. Gtr.

E. Bass

7

Perc.

E. Gtr.

E. Bass

9

Perc.

E. Gtr.

E. Bass

11

Perc.

E. Gtr.

E. Bass

13

Perc.

E. Gtr.

E. Bass

15

Perc.

E. Gtr.

E. Bass

17

Perc.

E. Gtr.

E. Bass

19

Perc.

E. Gtr.

E. Bass

21

Perc.

E. Gtr.

E. Bass

25

Perc.

E. Gtr.

E. Bass

27

Perc.

E. Gtr.

E. Bass

29

Perc.

E. Gtr.

E. Bass

31

Perc.

E. Gtr.

E. Bass

33

Perc. E. Gtr. E. Bass

35

Perc. E. Gtr. E. Bass

37

Perc. E. Gtr. E. Bass

39

Perc. E. Gtr. E. Bass

41

Perc.

E. Gtr.

E. Bass

43

Perc.

E. Gtr.

E. Bass

45

Perc.

E. Gtr.

E. Bass

48

Perc.

E. Gtr.

E. Bass

51

Perc.

E. Gtr.

E. Bass

53

Perc.

E. Gtr.

E. Bass

55

Perc.

E. Gtr.

E. Bass

57

Perc.

E. Gtr.

E. Bass

$\text{♩} = 88,000023$

60

Perc.

E. Gtr.

62

Perc.

E. Gtr.

64

Perc.

E. Gtr.

E. Bass

66

Perc.

E. Gtr.

E. Bass

68

Perc.

E. Gtr.

E. Bass

71 = 120,000000

Perc.

E. Gtr.

E. Bass

74

Perc.

E. Gtr.

E. Bass

76

Perc.

E. Gtr.

E. Bass

78

Perc.

E. Gtr.

E. Bass

80

Perc.

E. Gtr.

E. Bass

82

Perc.

E. Gtr.

E. Bass

84

Perc.

E. Gtr.

E. Bass

86

Perc. E. Gtr. E. Bass

88

Perc. E. Gtr. E. Bass

90

Perc. E. Gtr. E. Bass

92

Perc. E. Gtr. E. Bass

# A.F.I - The Prayer Position

## Percussion

♩ = 120,000000

5

8

12

15

18

21

25

29

33

V.S.

36

39

42

45

48

52

56

$\text{♩} = 88,000023$

60

65

67

70  $\text{♩} = 120,000000$

74

78

82

85

88

90

# A.F.I - The Prayer Position

Electric Guitar

♩ = 120,000000

4

6

8

10

12

15

18

21

26

V.S.

55

57  $\text{♩} = 88,000023$

60

63

66

69  $\text{♩} = 120,000000$  2

75

77

79

81

V.S.

84

86

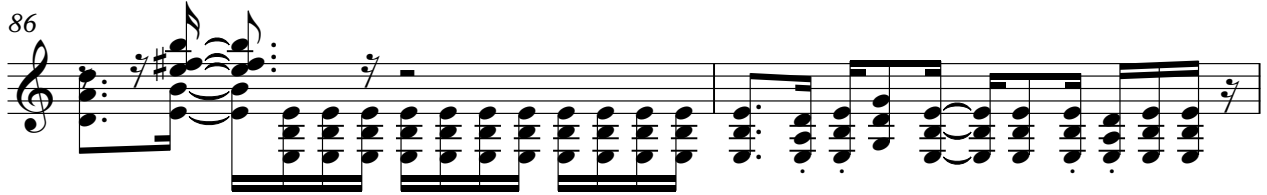

88

90

# A.F.I - The Prayer Position

Electric Bass

♩ = 120,000000

V.S.

32

35

37

40

43

46

51

53

55

57

♩ = 88,000023

5

65

69

♩ = 120,000000

74

76

78

80

83

85

88

90

