

# A.F.I - The Despair Factor

♩ = 162,000168

Jazz Guitar

Jazz Guitar

Electric Guitar

Electric Guitar

9

E. Gtr.

12

E. Gtr.

15

E. Gtr.

19

E. Gtr.

22

E. Gtr.

25

E. Gtr.

67 E. Gtr.

71 E. Gtr.

75 E. Gtr.

78 E. Gtr.

81 E. Gtr.

84 J. Gtr.   
E. Gtr.

88 J. Gtr.

92 J. Gtr.

96

J. Gtr.

J. Gtr.

100 = 121,000191

E. Gtr.

103

E. Gtr.

105

E. Gtr.

108

E. Gtr.

111

E. Gtr.

113

E. Gtr.

116 = 128,000000

E. Gtr.

119

E. Gtr.

122

E. Gtr.

125

E. Gtr.

128

E. Gtr.

131

J. Gtr.

E. Gtr.

135

J. Gtr.

E. Gtr.

♩ = 100,000000

♩ = 162,000168 **83** ♩ = 127,000252

86

90

94

98 ♩ = 121,000191 **16** ♩ = 128,000000 **18**

134 ♩ = 100,000000

♩ = 162,000168                      ♪ = 127,000252

**83**                                      **14**

99                      ♩ = 121,000191                      ♪ = 128,000000                      ♩ = 100,000000

**16**                                      **21**                                      **2**

# A.F.I - The Despair Factor

Electric Guitar

$\text{♩} = 162,000168$

8

11

14

17

21

24

27

31

35

39

V.S.

43

51

54

57

62

66

70

74

78

82

♩ = 127,000252

14

100 ♩ = 121,000191

♩ = 128,000000

V.S.

4

Electric Guitar

♩ = 100,000000

132

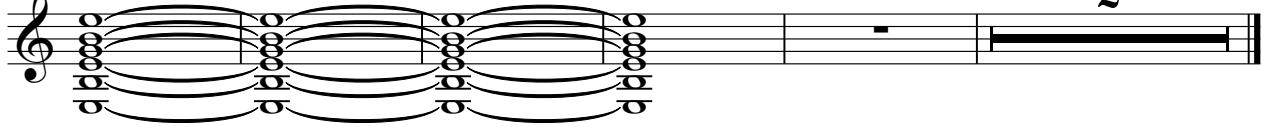

♩ = 162,000168

**75**

78

81

84

♩ = 127,000252      ♩ = 121,000191      ♩ = 128,000000      ♩ = 100,000000

**16**                      **16**                      **21**                      **2**

