The last song

All american rejects

Words & Music by All american rejects

Standard tuning

♩ = 90

Intro

E-Bass

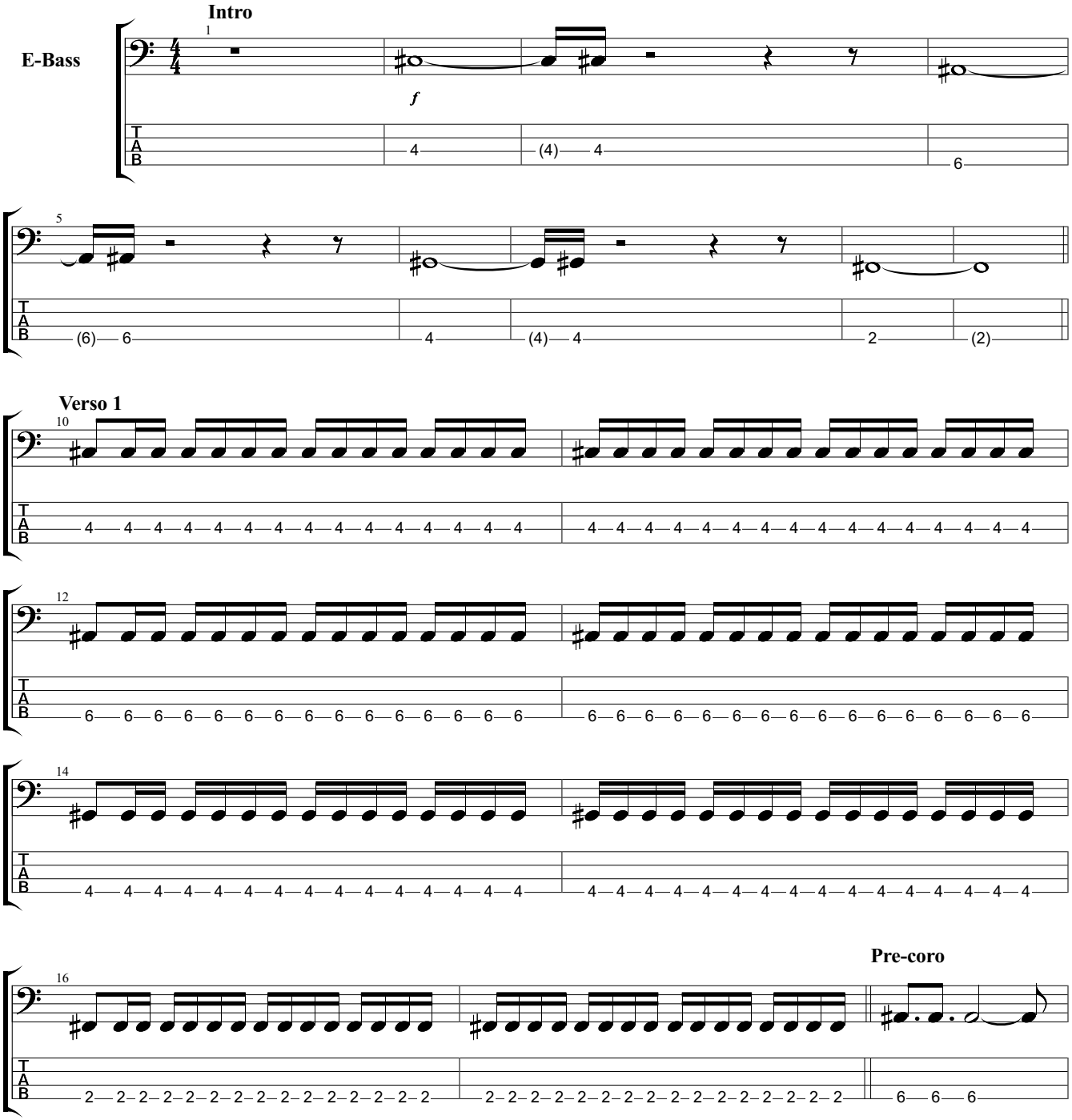

Copyright //--//
All Rights Reserved - International Copyright Secured

Downloaded from MusicNotesLib.com Perfect notes and guitar tabs searcher

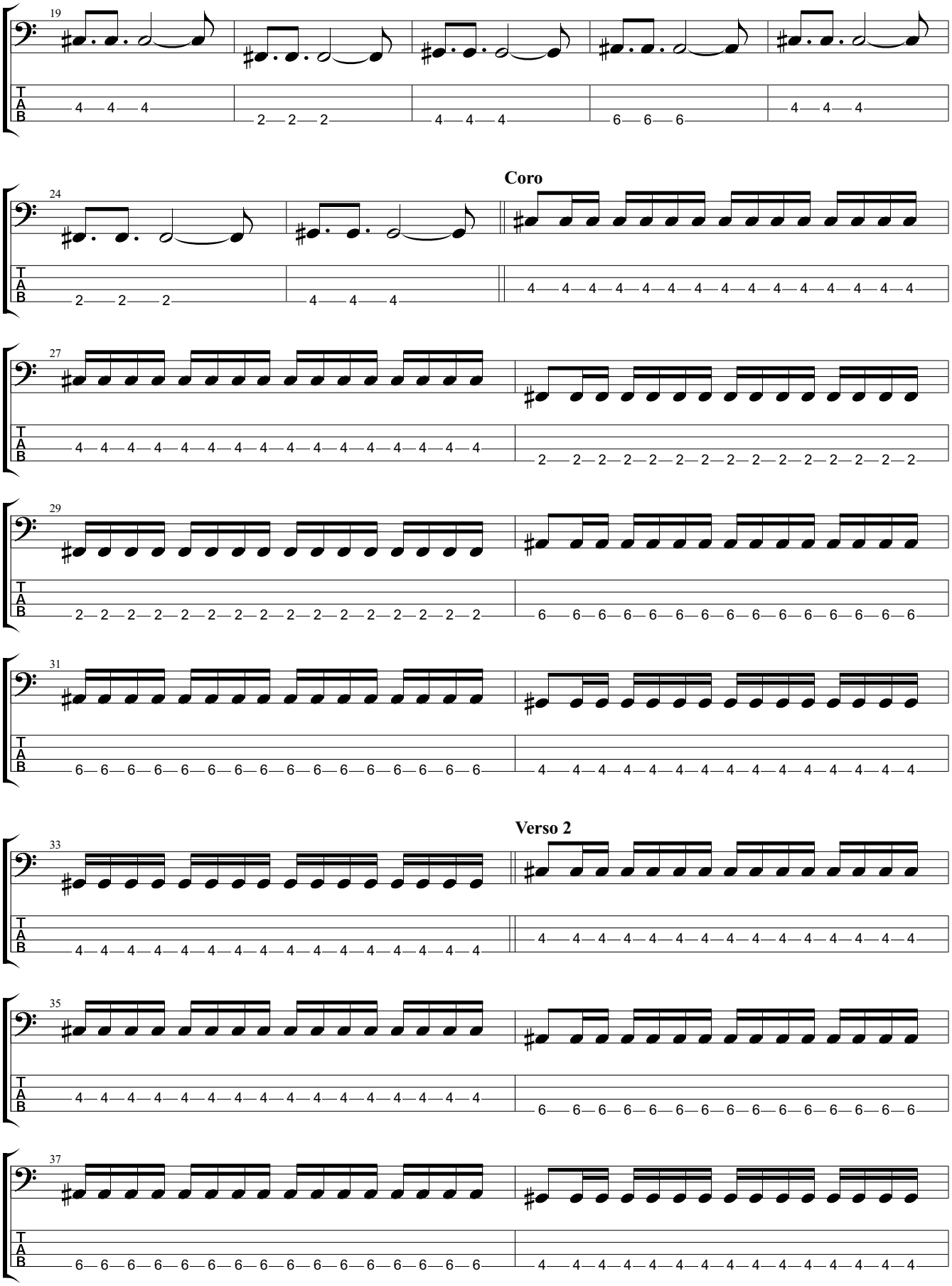

Downloaded from MusicNotesLib.com Perfect notes and guitar tabs searcher

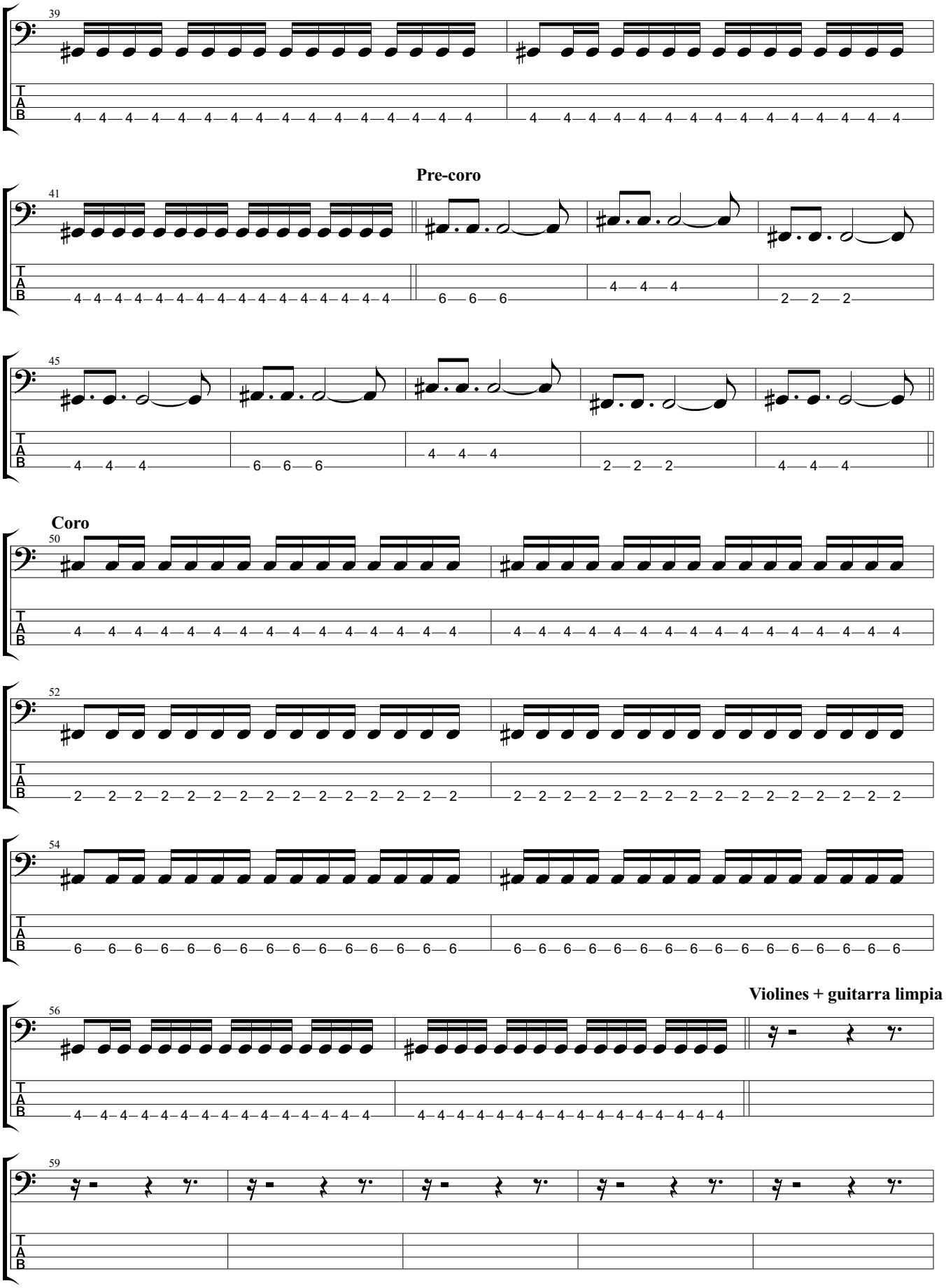

Downloaded from MusicNotesLib.com Perfect notes and guitar tabs searcher

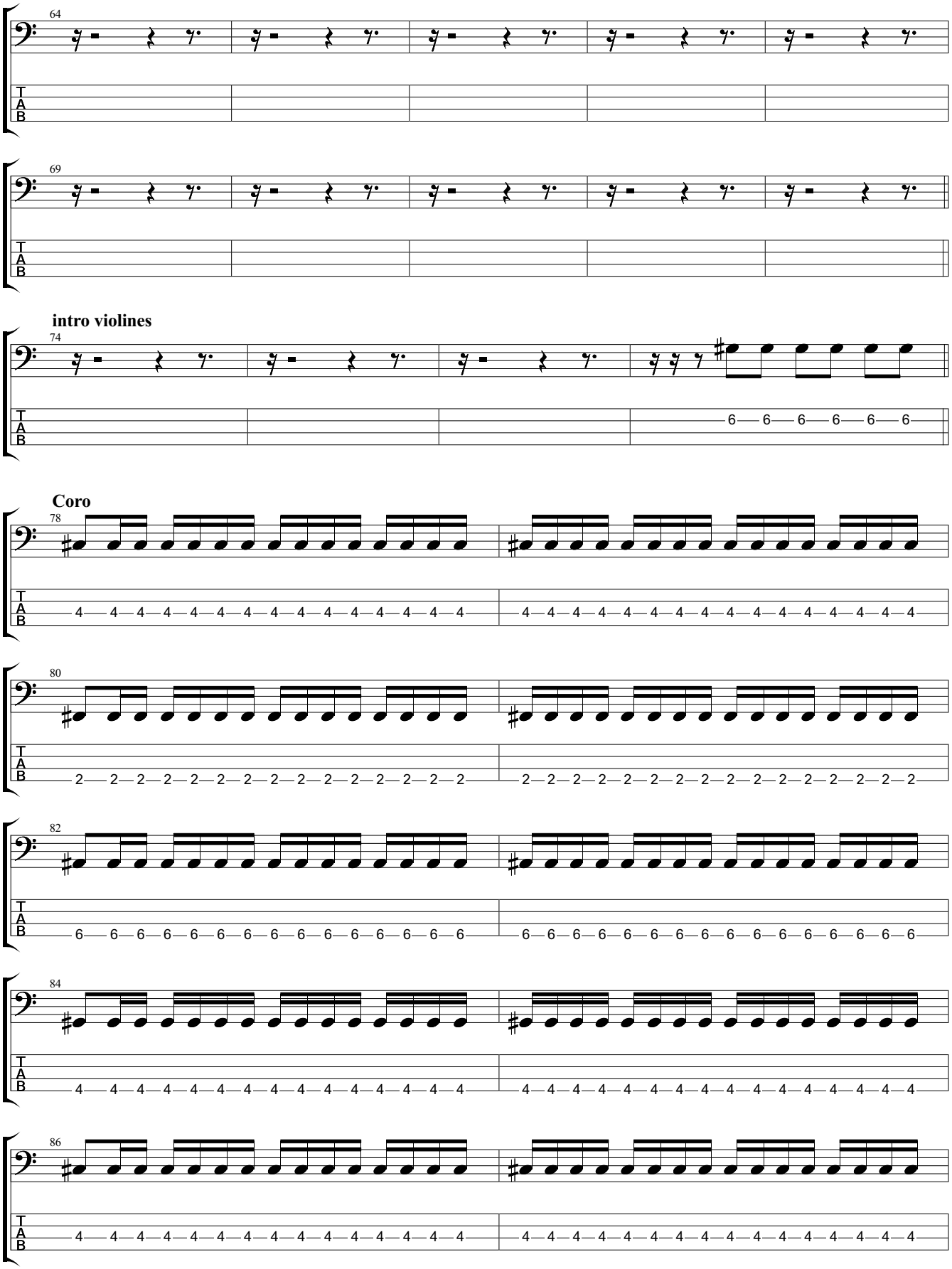

Downloaded from MusicNotesLib.com Perfect notes and guitar tabs searcher

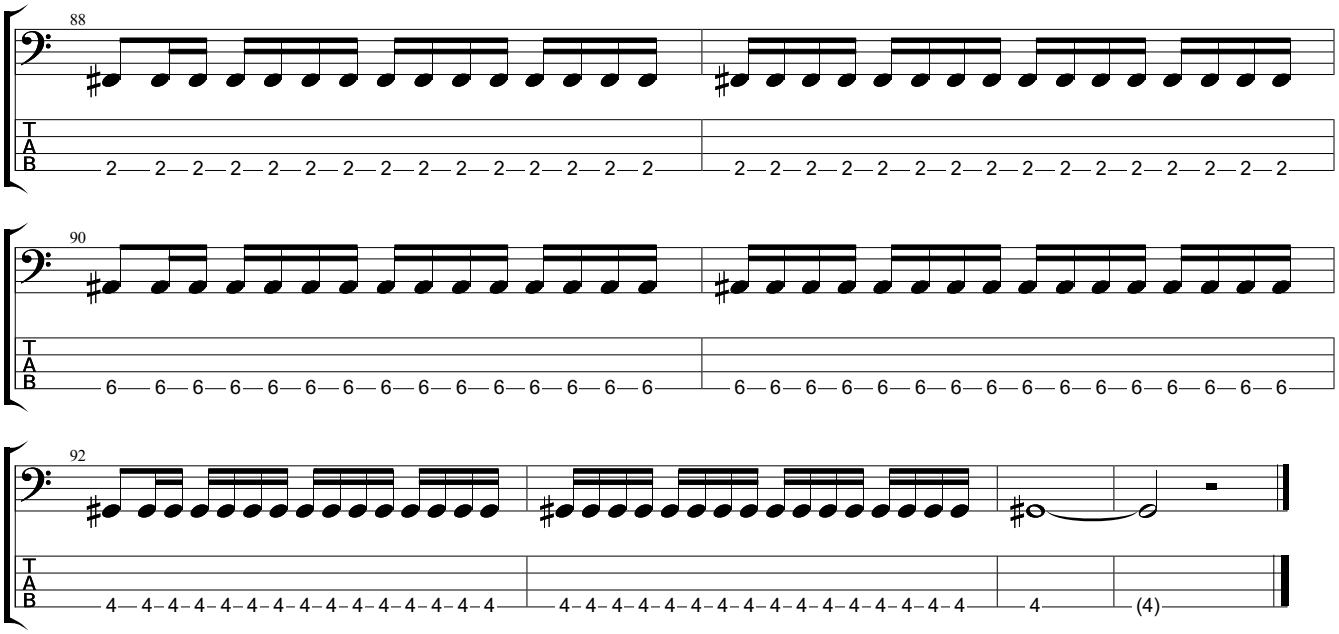

Downloaded from MusicNotesLib.com Perfect notes and guitar tabs searcher