

# Kate Perry - Electric Feel

♩ = 107,999916

♩ = 107,999916

4

Drums

Tambourine Man

Track 11

Track 13

Track 15

Keys: Left Hand

Track 17

6

Drums

Tambourine Man

Track 11

Track 13

Track 15

Keys: Left Hand

Track 17

9

Drums

Tambourine Man

Track 11

Track 13

Track 15

Keys: Left Hand

Track 16

Track 17

12

Drums

Tambourine Man

Track 11

Track 13

Track 15

Keys: Left Hand

Track 16

Track 17

14

Drums

Tambourine Man

Track 11

Track 13

Track 15

Keys: Left Hand

Track 16

Track 17

17

Drums

Tambourine Man

Track 11

Track 13

Track 15

Keys: Left Hand

Track 17

20

Drums

Track 15

Keys: Left Hand

23

Drums

Track 15

Keys: Left Hand

36

Drums

Track 11

Track 13

Track 15

Keys: Left Hand

Track 17

39

Drums

Track 11

Track 13

Track 15

Keys: Left Hand

Track 17

42

Drums

Track 11

Track 13

Track 15

Keys: Left Hand

Track 17

45

Drums

Track 11

Track 13

Track 15

Keys: Left Hand

Track 17

48

Drums

Track 11

Track 13

Track 15

Keys: Left Hand

Track 17

51

Drums

Tambourine Man

Track 11

Track 13

Track 15

Keys: Left Hand

Track 17

54

Drums

Tambourine Man

Track 11

Track 13

Track 15

Keys: Left Hand

Track 17

56

Drums

Tambourine Man

Track 11

Track 13

Track 15

Keys: Left Hand

Track 17

58

Drums

Tambourine Man

Track 11

Track 13

Track 15

Keys: Left Hand

Track 17

61

Drums

Track 15

Keys: Left Hand

65

Drums

Track 15

Keys: Left Hand

69

Drums

Track 15

Keys: Left Hand

73

Drums

Track 15

Keys: Left Hand

78

Drums

Tambourine Man

Track 11

Track 13

Track 15

Keys: Left Hand

Track 17

81

Drums

Tambourine Man

Track 11

Track 13

Track 15

Keys: Left Hand

Track 17

84

Drums

Tambourine Man

Track 11

Track 13

Track 15

Keys: Left Hand

Track 17

86

Drums

Tambourine Man

Track 11

Track 13

Track 15

Keys: Left Hand

Track 17

88

Drums

Tambourine Man

Track 11

Track 13

Track 15

Keys: Left Hand

Track 17

90

Drums

Tambourine Man

Track 11

Track 13

Track 15

Keys: Left Hand

Track 17

92

Drums

Tambourine Man

Track 11

Track 13

Track 15

Keys: Left Hand

Track 17

94

Drums

Tambourine Man

Track 11

Track 13

Track 15

Keys: Left Hand

Track 17

96

Drums

Tambourine Man

Track 11

Track 13

Track 15

Keys: Left Hand

Track 17

98

Drums

Tambourine Man

Track 11

Track 13

Track 15

Keys: Left Hand

Track 17

100

Drums

Tambourine Man

Track 11

Track 13

Track 15

Keys: Left Hand

Track 17

102

Drums

Tambourine Man

Track 13

Keys: Left Hand

Track 16

Track 17

105

Drums

Tambourine Man

Track 13

Keys: Left Hand

Track 17

108

Drums

Tambourine Man

Track 11

Track 13

Track 15

Keys: Left Hand

Track 16

Track 17

111

Drums

Tambourine Man

Track 11

Track 13

Track 15

Keys: Left Hand

Track 17

113

Drums

Tambourine Man

Track 11

Track 13

Track 15

Keys: Left Hand

Track 17

115

Drums

Tambourine Man

Track 11

Track 13

Track 15

Keys: Left Hand

Track 17

117

Drums

Tambourine Man

Track 11

Track 13

Track 15

Keys: Left Hand

Track 17

119

Drums

Tambourine Man

Track 11

Track 13

Track 15

Keys: Left Hand

Track 17

121

Drums

Tambourine Man

Track 11

Track 13

Track 15

Keys: Left Hand

Track 17

123

Drums

Tambourine Man

Track 11

Track 13

Track 15

Keys: Left Hand

Track 17

125

Drums

Tambourine Man

Track 11

Track 13

Track 15

Keys: Left Hand

Track 17

# Kate Perry - Electric Feel

## Drums

♩ = 107,999916

V.S.

Drums

49

54

58

62

66

70

74

79

84

89

94

99

103

108

112

116

120

123

Tambourine Man

Kate Perry - Electric Feel

♩ = 107,999916

3/4

5

8

11

14

17

34

53

56

58

18

Tambourine Man

78

81

84

87

90

93

96

98

100

103

♩ = 107,999916

5

8

11

14

17

18

37

40

43

46

V.S.

97

101

111

114

117

120

123

Track 13

Kate Perry - Electric Feel

♩ = 107,999916

7

12

17 18

38

43

48

52

55

58 18

78

83

88

93

97

100

106

109

114

119

123

56

61

66

71

77

82

87

92

97

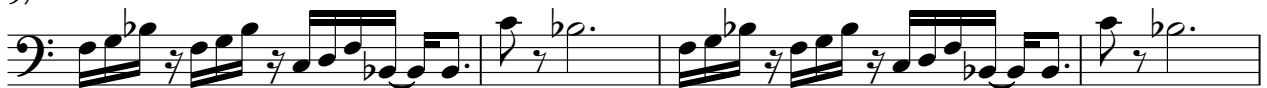

101

113

118

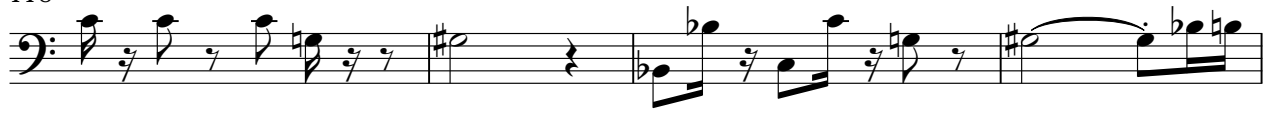

122

# Kate Perry - Electric Feel

Keys: Left Hand

♩ = 107,999916

6

11

16

22

28

2

2

36

42

48

54

60

67

74

81

88

94

101

106

111

116

121

124

♩ = 107,999916

8

15

77

8

3/4

102

2

4

2

17

Kate Perry - Electric Feel

Track 17

♩ = 107,999916

6

11

18

40

46

52

57

78

84

90

96

102

110

116

121

