

Billy Joel - 52nd Street

♩ = 140,000137 |

5

8

Std Drums

Piano

Slap Bass 2

Calliope Lead

11

Std Drums

Piano

Slap Bass 2

Calliope Lead

14 3

Std Drums

Piano

Slap Bass 2

Calliope Lead

17

Std Drums

Piano

Slap Bass 2

Calliope Lead

20

Std Drums

Piano

Slap Bass 2

Calliope Lead

23

Std Drums

Piano

Slap Bass 2

Calliope Lead

26

Std Drums

Piano

Slap Bass 2

Calliope Lead

29

Std Drums

Piano

Slap Bass 2

Calliope Lead

32

Std Drums

Piano

Slap Bass 2

Calliope Lead

34

Std Drums

Piano

Slap Bass 2

Calliope Lead

37

Std Drums

Piano

Slap Bass 2

Calliope Lead

40

Std Drums

Piano

Slap Bass 2

Calliope Lead

43

Std Drums

Piano

Slap Bass 2

Calliope Lead

46

Std Drums

Piano

Slap Bass 2

Calliope Lead

49 9

Std Drums

Piano

Slap Bass 2

Calliope Lead

51

Std Drums

Piano

Slap Bass 2

Calliope Lead

54

Std Drums

Piano

Slap Bass 2

Calliope Lead

57

Std Drums

Piano

Slap Bass 2

Calliope Lead

60

Std Drums

Piano

Slap Bass 2

Calliope Lead

63

Std Drums

Piano

Slap Bass 2

Calliope Lead

66

Std Drums

Piano

Slap Bass 2

Calliope Lead

69

Std Drums

Piano

Slap Bass 2

Calliope Lead

72

Std Drums

Piano

Slap Bass 2

Calliope Lead

75

Std Drums

Piano

Slap Bass 2

Calliope Lead

78

Std Drums

Piano

Slap Bass 2

Calliope Lead

81

Std Drums

Piano

Slap Bass 2

Calliope Lead

84

Std Drums

Piano

Slap Bass 2

Calliope Lead

87

Std Drums

Piano

Slap Bass 2

Calliope Lead

90

Std Drums

Piano

Slap Bass 2

Calliope Lead

92

Std Drums

Piano

Slap Bass 2

Calliope Lead

Billy Joel - 52nd Street

Std Drums

♩ = 140,000137

V.S.

Std Drums

47

3 3

51

3

56

3 3

60

3 3

64

3 3

68

3 3

72

3 3

76

3 3

80

3 3

84

3 3

Std Drums

3

89

92

Billy Joel - 52nd Street

Piano

♩ = 140,000137

52

56

61

66

71

76

V.S.

81

86

91

Billy Joel - 52nd Street

Slap Bass 2

♩ = 140,000137

8

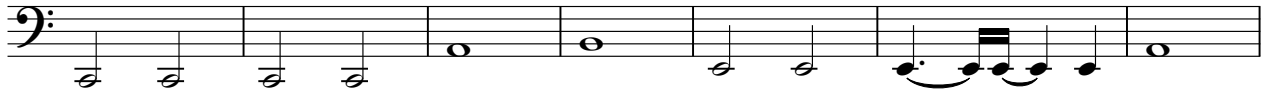

15

22

27

33

39

45

51

57

V.S.

2

Slap Bass 2

63

69

75

81

87

91

Billy Joel - 52nd Street

Calliope Lead

♩ = 140,000137

9

14

19

24

29

35

39

45

51

54

2

57

62

67

72

77

82

88

92

