

Charley Pride - Walk On By

♩ = 140,000473

Sax

Drums

Piano

Piano

Guitar

Lead

Bass

5

Drums

Piano

Piano

Lead

Bass

2

11 3

Drums

Piano

Piano

Lead

Guitar

Bass

13

Drums

Piano

Piano

Lead

Guitar

Bass

4

15

Drums

Piano

Piano

Guitar

Lead

Guitar

Bass

17

Drums

Piano

Piano

Lead

Guitar

Bass

19 5

Drums
Piano
Piano
Lead
Guitar
Bass

21

Drums
Piano
Piano
Lead
Guitar
Bass

23

25

27

Drums

Piano

Piano

Lead

Guitar

Bass

29

Drums

Piano

Piano

Lead

Guitar

Bass

31

Drums

Piano

Piano

Lead

Guitar

Bass

33

Drums

Piano

Piano

Lead

Guitar

Bass

10

37

Drums

Piano

Piano

Guitar

Lead

Guitar

Bass

40

Drums

Piano

Piano

Lead

Guitar

Bass

41

Drums

Piano

Piano

Lead

Guitar

Bass

43

Drums

Piano

Piano

Lead

Guitar

Bass

45

Drums

Piano

Piano

Lead

Guitar

Bass

47

Drums

Piano

Guitar

Lead

Guitar

Bass

48

Drums

Piano

Piano

Lead

Guitar

Bass

50

Drums

Piano

Piano

Lead

Guitar

Bass

52

Drums
Piano
Piano
Lead
Guitar
Bass

54

Drums
Piano
Piano
Guitar
Lead
Guitar
Bass

56

Drums

Piano

Piano

Lead

Guitar

Bass

58

Drums

Piano

Piano

Lead

Guitar

Bass

60

Drums

Piano

Piano

Lead

Guitar

Bass

62

Drums

Piano

Piano

Guitar

Lead

Guitar

Bass

64 17

Drums

Piano

Piano

Lead

Guitar

Bass

66

Drums

Piano

Piano

Lead

Guitar

Bass

18

68

Drums

Piano

Piano

Lead

Guitar

Bass

70

Drums

Piano

Piano

Lead

Guitar

Bass

72 19

Drums

Piano

Piano

Lead

Guitar

Bass

74

Drums

Piano

Piano

Lead

Guitar

Bass

20

76

Drums

Piano

Piano

Lead

Guitar

Bass

78

Drums

Piano

Piano

Lead

Guitar

Bass

80 21

Drums

Piano

Piano

Lead

Guitar

Bass

82

Drums

Piano

Piano

Lead

Guitar

Bass

84

Drums

Piano

Piano

Lead

Guitar

Bass

86

Drums

Piano

Piano

Guitar

Lead

Guitar

Bass

88

Drums

Piano

Piano

Lead

Guitar

Bass

90

Drums

Piano

Piano

Lead

Guitar

Bass

92

Drums

Piano

Piano

Lead

Guitar

Bass

94

Drums

Piano

Piano

Guitar

Lead

Guitar

Bass

96

Drums

Piano

Piano

Lead

Guitar

Bass

98

Drums

Piano

Piano

Lead

Guitar

Bass

100

Drums

Piano

Piano

Lead

Guitar

Bass

102

Drums

Piano

Piano

Guitar

Lead

Guitar

Bass

104

Drums

Piano

Piano

Lead

Guitar

Bass

106

Drums

Piano

Piano

Guitar

Lead

Guitar

Bass

108

Sax

Charley Pride - Walk On By

♩ = 140,000473

107

2

Charley Pride - Walk On By

Drums

$\text{♩} = 140,000473$

3

7

10

13

16

19

22

25

28

31

V.S.

Drums

V.S.

4

94

Drums

3

6

97

3

100

103

3

106

3

108

3

Piano

Charley Pride - Walk On By

♩ = 140,000473

V.S.

21

24

31

38

41

44

47

50

53

56

59

62

65

68

71

75

80

85

Charley Pride - Walk On By

Piano

♩ = 140,000473

2

7

11

15

19

23

27

32

V.S.

37

42

46

50

54

58

62

66

70

74

78

83

88

92

96

100

104

Guitar

Charley Pride - Walk On By

♩ = 140,000473

6 7

16 23 7

48 7 7

64 23 7

96 7 3

107 2

Charley Pride - Walk On By

Lead

♩ = 140,000473

2

6

10

13

17

20

24

28

31

35

V.S.

Lead

68

71

75

79

83

86

89

92

95

97

4

Lead

100

103

106

Charley Pride - Walk On By

Guitar

♩ = 140,000473

7

11

14

18

22

25

28

32

35

40

V.S.

Charley Pride - Walk On By

Bass

♩ = 140,000473

3

7

11

15

19

23

28

34

39

43

V.S.

91

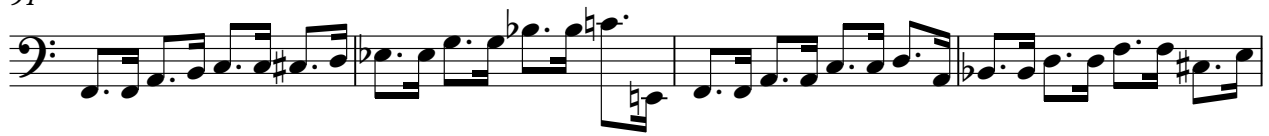

95

99

103

106

