

# Within Temptation - Our Solemn Hour

♩ = 90,000092

5

Perc.

E. Gtr.

E. Gtr.

E. Bass

S.

Syn. Str.

8

Perc.

E. Gtr.

E. Gtr.

E. Bass

S.

Syn. Str.

11

Perc.

E. Gtr.

E. Gtr.

E. Bass

S.

Syn. Str.

Vln.

15

Perc.

Syn. Str.

Vln.

27

30

34

Perc. E. Gtr. E. Gtr. E. Bass S. Syn. Str. Vln. Vln.

37

Perc. E. Gtr. E. Gtr. E. Bass Syn. Str. Vln.

40

Perc.

E. Gtr.

E. Gtr.

E. Bass

Syn. Str.

Vln.

43

Perc.

E. Gtr.

E. Gtr.

E. Bass

Syn. Str.

Vln.

46

Perc. E. Gtr. E. Gtr. E. Bass S. Syn. Str. Vln.

49

Perc. E. Gtr. E. Gtr. E. Bass S. Syn. Str. Vln.

52

Perc.

E. Gtr.

E. Gtr.

E. Bass

S.

Syn. Str.

Vln.

Vln.

56

Perc.

E. Gtr.

E. Gtr.

E. Bass

Syn. Str.

Vln.

59

Perc.

E. Gtr.

E. Gtr.

E. Bass

Syn. Str.

Vln.

62

Perc.

E. Gtr.

E. Gtr.

E. Bass

Syn. Str.

Vln.

66

Perc.

E. Gtr.

E. Gtr.

E. Bass

S.

Syn. Str.

Vln.

70

Perc.

E. Gtr.

E. Gtr.

E. Bass

S.

74

78

81

85

Perc.

E. Gtr.

E. Gtr.

E. Bass

S.

Syn. Str.

Vln.

Vln.

88

Perc.

E. Gtr.

E. Gtr.

E. Bass

S.

Syn. Str.

Vln.

Vln.

# Within Temptation - Our Solemn Hour

## Percussion

♩ = 90,000092

2

7

10

14

21

24

27

30

34

38

V.S.

Percussion

41

44

47

50

53

56

59

62

68

74

Percussion

79

83

86

89

# Within Temptation - Our Solemn Hour

Electric Guitar

♩ = 90,000092

4

8

12

6

23

28

32

36

39

42

45

V.S.

48

52

58

63

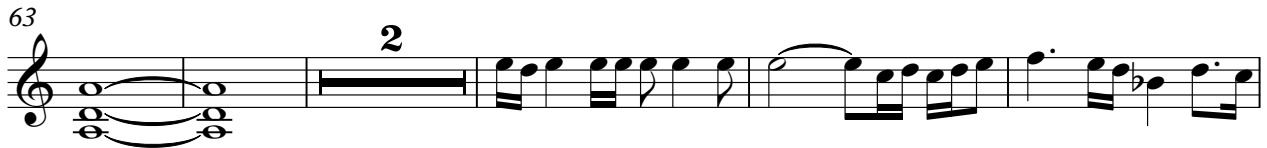

70

73

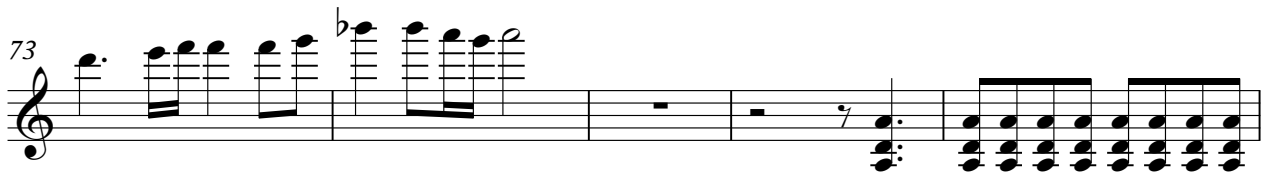

78

82

86

89

# Within Temptation - Our Solemn Hour

Electric Guitar

♩ = 90,000092

4

8

12

6

3

23

28

32

4

39

42

45

48

V.S.

52

58

63

71

77

81

85

89

# Within Temptation - Our Solemn Hour

Electric Bass

♩ = 90,000092

4

8

12

7

24

29

33

37

41

45

49

V.S.

2

Electric Bass

53

59

65

73

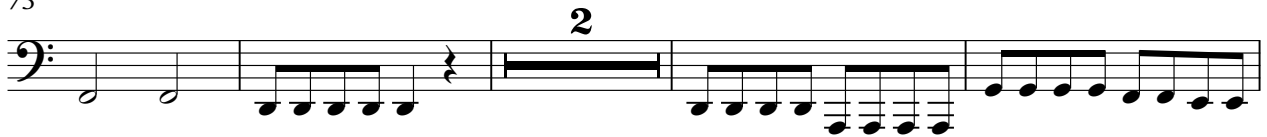

79

83

87

90

# Within Temptation - Our Solemn Hour

Soprano

♩ = 90,00092

4

8

12

7

4

26

30

35

12

50

53

11

# Within Temptation - Our Solemn Hour

## Synth Strings

♩ = 90,000092

3

8

13

17

23

28

33

42

48

51

51

56

63

67

78

82

87

Violin

Within Temptation - Our Solemn Hour

♩ = 90,000092

12 7 11

33

19

56

26

85

88