

Billy Joel - Alexa

♩ = 125,000000

Drums

Guitar

Bass

Clavinet

Accordion

Vocals

Thunder

Rain

♩ = 125,000000

5

Drums

Guitar

Bass

Clavinet

Accordion

Vocals

♩ = 125,000000

15

18

21

Drums

Guitar

Bass

Clavinet

Accordion

Vocals

24

Drums

Guitar

Bass

Clavinet

Accordion

Vocals

28

31

34

Drums

Guitar

Bass

Clavinet

Accordion

Vocals

37

Drums

Guitar

Bass

Clavinet

Accordion

Vocals

39 7

Drums
Guitar
Bass
Clavinet
Accordion
Vocals

42

Drums
Guitar
Bass
Clavinet
Accordion
Vocals

44

Drums

Guitar

Bass

Clavinet

Accordion

Vocals

Fiddle

Thunder

Rain

47

Drums

Guitar

Bass

Clavinet

Accordion

Vocals

Fiddle

Thunder

Rain

51

Drums

Guitar

Bass

Clavinet

Accordion

Fiddle

Thunder

Rain

61

Drums

Guitar

Bass

Clavinet

Accordion

Vocals

64

Drums

Guitar

Bass

Clavinet

Accordion

Vocals

68

Drums

Guitar

Bass

Clavinet

Accordion

Vocals

70

Drums

Guitar

Bass

Clavinet

Accordion

Vocals

72

Drums

Guitar

Bass

Clavinet

Accordian

Vocals

Fiddle

Thunder

Rain

75

Drums

Guitar

Bass

Clavinet

Accordian

Vocals

Fiddle

Thunder

Rain

78

Drums

Guitar

Bass

Clavinet

Accordian

Vocals

Fiddle

Thunder

Rain

80

Drums

Guitar

Bass

Clavinet

Accordian

Vocals

Fiddle

Thunder

Billy Joel - Alexa

Drums

♩ = 125,000000

2

8

14

19

23

26

30

35

39

42

V.S.

46

52

58

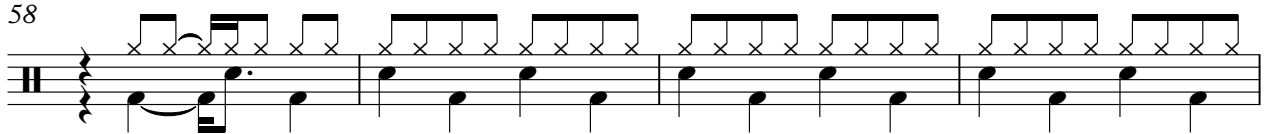

62

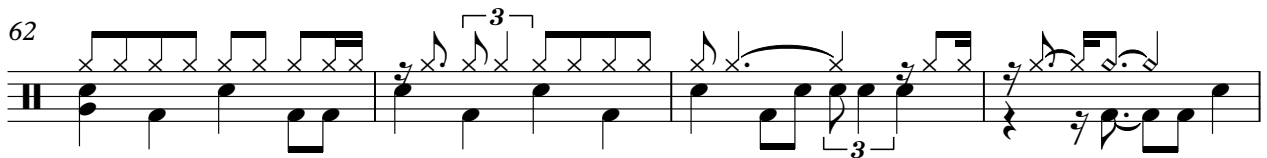

66

71

76

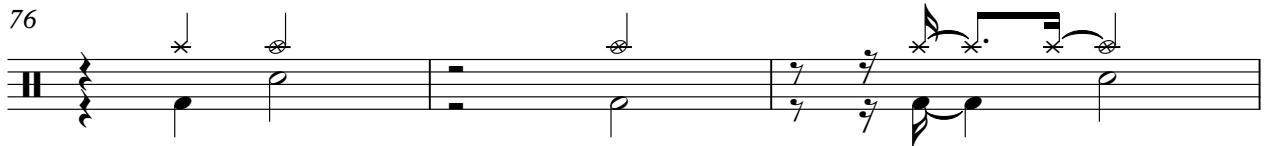

79

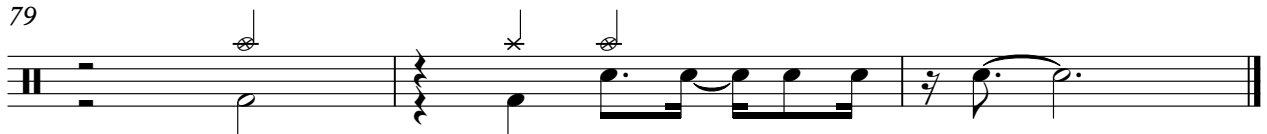

Billy Joel - Alexa

Guitar

♩ = 125,000000

V.S.

61

65

68

70

72

75

79

Billy Joel - Alexa

Bass

♩ = 125,000000

6

11

15

19

23

27

32

36

40

V.S.

45

51

57

61

66

70

75

79

Billy Joel - Alexa

Clavinet

♩ = 125,000000

5

8

11

14

17

V.S.

20

23

27

30

33

35

38

41

44

47

52

57

V.S.

61

64

67

69

72

75

78

Accordian

Billy Joel - Alexa

♩ = 125,000000

6

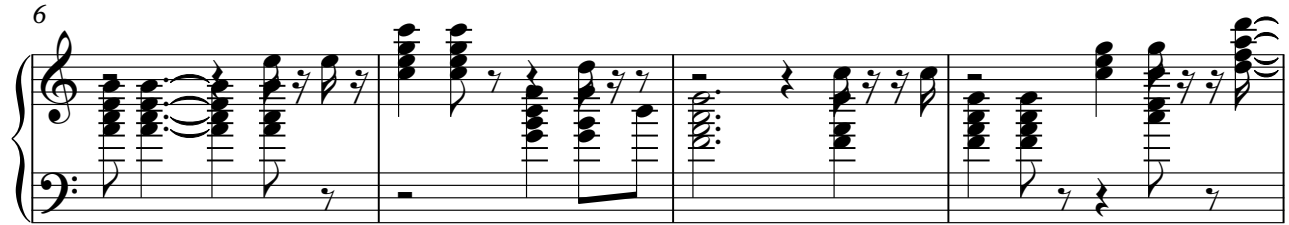

10

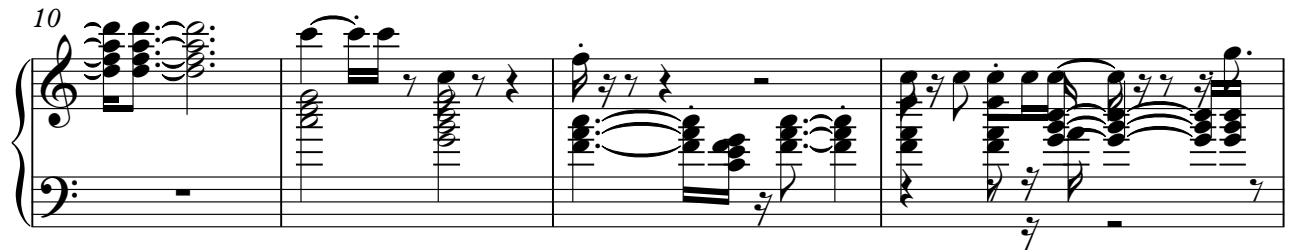

14

18

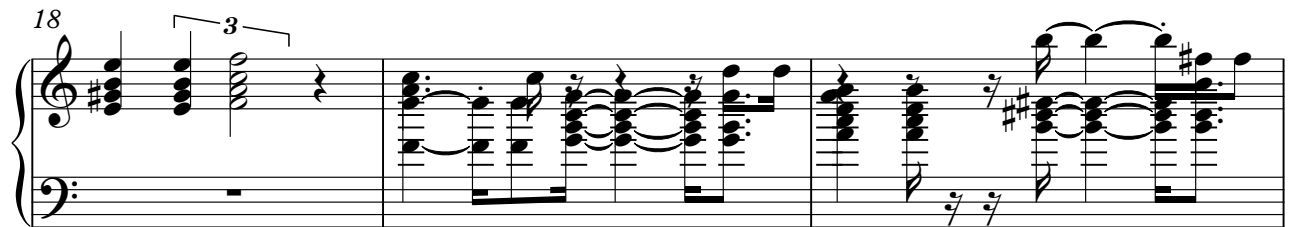

21

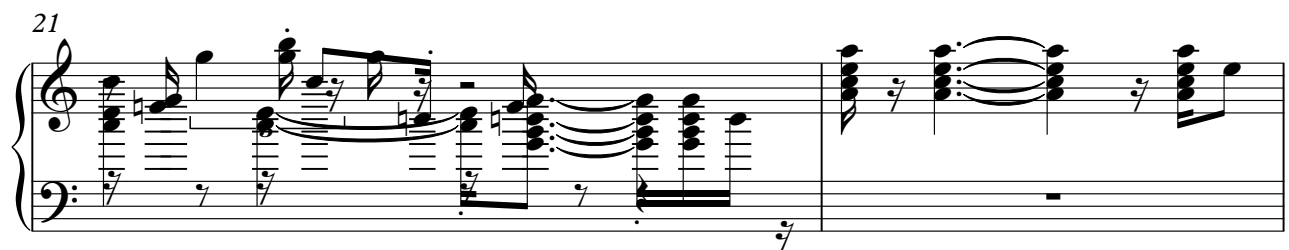

V.S.

23

3

26

30

3

33

36

39

3

42

46

51

55

59

62

65

68

70

73

77

79

Billy Joel - Alexa

Vocals

♩ = 125,000000

3

7

11

15

18

21

25

29

32

35

3

3

3

V.S.

38

42

50

59

63

67

70

73

77

79

Fiddle

Billy Joel - Alexa

♩ = 125,000000

44

47

50

53

56

15

74

77

79

Thunder

Billy Joel - Alexa

♩ = 125,000000

40

46

54

16

75

79

Rain

Billy Joel - Alexa

♩ = 125,000000

40

46

46

54

16

74

3