

Within Temptation - The Heart Of Everything

♩ = 87,000023

Flute

Timpani

Percussion

7-string Electric Guitar

7-string Electric Guitar

5-string Electric Bass

Soprano

Organ

Reverse Cymbals

♩ = 87,000023

Synth Strings

5

Fl.

Timp.

Perc.

E. Gtr.

E. Gtr.

E. Bass

S.

Org.

Rev. Cym.

9

Fl.

Perc.

E. Gtr.

E. Gtr.

E. Bass

S.

Org.

Flute: Treble clef, key signature of one flat. Notes: G4, A4, B4, C5, B4, A4, G4.

Percussion: Snare drum, eighth-note pattern.

Electric Guitar (Staff 1): TAB notation. Treble clef. Notes: 1, 1, 4, 6 6 6 6, 4 4 4 4, 1, 0, 0 0 0 0, 1, 6 6 6 6, 4 4 4 4.

Electric Guitar (Staff 2): TAB notation. Treble clef. Notes: 1, 1, 4, 6 6 6 6, 4 4 4 4, 1, 0, 0 0 0 0, 1, 6 6 6 6, 4 4 4 4.

Electric Bass: Bass clef, key signature of one flat. Notes: G2, A2, B2, C3, B2, A2, G2.

Saxophone: Treble clef, key signature of one flat. Chords: G4, A4, B4, C5, B4, A4, G4.

Organ: Treble clef, key signature of one flat. Chords: G4, A4, B4, C5, B4, A4, G4.

12

Fl.

Perc.

E. Gtr.

E. Gtr.

E. Bass

S.

Org.

Syn. Str.

Flute: Treble clef, key signature of one flat. Notes: G4, A4, B4, C5, B4, A4, G4.

Percussion: Snare drum, eighth-note pattern.

Electric Guitar (Staff 1): TAB notation. Treble clef. Notes: 2, 2, 0, 4, 4, 6 6, 4 4, 6 6, 4 4, 6 6, 4 4.

Electric Guitar (Staff 2): TAB notation. Treble clef. Notes: 2, 2, 0, 4, 4, 6 6 1, 2, 6 6 4, 1, 6 6 2 1, 4 4.

Electric Bass: Bass clef, key signature of one flat. Notes: G2, A2, B2, C3, B2, A2, G2.

Saxophone: Treble clef, key signature of one flat. Chords: G4, A4, B4, C5, B4, A4, G4.

Organ: Treble clef, key signature of one flat. Chords: G4, A4, B4, C5, B4, A4, G4.

Syn. Str.: Treble clef, key signature of one flat. Notes: G4, A4, B4, C5, B4, A4, G4.

14

Perc.

E. Gtr.

E. Gtr.

E. Bass

S.

Syn. Str.

16

Perc.

E. Gtr.

E. Gtr.

E. Bass

S.

Syn. Str.

18

Perc.

E. Gtr.

E. Gtr.

E. Bass

S.

Syn. Str.

20

Fl.

Perc.

E. Gtr.

E. Gtr.

E. Bass

S.

Syn. Str.

22

Fl.

Perc.

E. Gtr.

E. Gtr.

E. Bass

Syn. Str.

24

Fl.

Perc.

E. Gtr.

E. Gtr.

E. Bass

S.

Syn. Str.

26

Fl.

Perc.

E. Gtr.

E. Gtr.

E. Bass

S.

Syn. Str.

28

Fl.

Perc.

E. Gtr.

E. Gtr.

E. Bass

S.

Syn. Str.

30

Fl.

Perc.

E. Gtr. T B

E. Gtr. T B

E. Bass

S.

32

Fl.

Perc.

E. Gtr. T B

E. Gtr. T B

E. Bass

S.

Org.

Syn. Str.

36

Fl.

Perc.

E. Gtr.

E. Gtr.

E. Bass

S.

Org.

Syn. Str.

38

Fl.

Perc.

E. Gtr.

E. Gtr.

E. Bass

S.

Org.

Syn. Str.

40

Fl.

Perc.

E. Gtr. TAB

E. Gtr. TAB

E. Bass

S.

Org.

Syn. Str.

42

Perc.

E. Gtr. TAB

E. Gtr. TAB

E. Bass

S.

Syn. Str.

44

Fl.

Perc.

E. Gtr.

E. Gtr.

E. Bass

S.

Syn. Str.

46

Fl.

Perc.

E. Gtr.

E. Gtr.

E. Bass

Syn. Str.

48

Fl.

Perc.

E. Gtr.

E. Gtr.

E. Bass

S.

Syn. Str.

50

Fl.

Perc.

E. Gtr.

E. Gtr.

E. Bass

S.

Syn. Str.

52

Fl.

Perc.

E. Gtr.

E. Gtr.

E. Bass

S.

Syn. Str.

Flute: Treble clef, 2/4 time. Notes include quarter notes, eighth notes, and a half note with a slur. There are some markings like asterisks and a circled '2'.

Percussion: Drum set notation with various rhythms and accents.

Electric Bass: Bass clef, 2/4 time. Notes are mostly eighth and quarter notes.

Saxophone: Treble clef, 2/4 time. Chords and single notes.

Synthesizer Strings: Treble clef, 2/4 time. Single notes.

54

Fl.

Perc.

E. Gtr.

E. Gtr.

E. Bass

S.

Flute: Treble clef, 2/4 time. Notes include quarter notes, eighth notes, and a half note with a slur.

Percussion: Drum set notation with various rhythms and accents.

Electric Bass: Bass clef, 2/4 time. Notes are mostly eighth and quarter notes.

Saxophone: Treble clef, 2/4 time. Chords and single notes.

Synthesizer Strings: Treble clef, 2/4 time. Single notes.

56

Fl.

Perc.

E. Gtr.

E. Gtr.

E. Bass

S.

Org.

Syn. Str.

58

Fl.

Perc.

E. Gtr.

E. Gtr.

E. Bass

S.

Org.

Syn. Str.

60

Fl.

Perc.

E. Gtr.

E. Gtr.

E. Bass

S.

Org.

Syn. Str.

- Electric Guitar (E. Gtr.):** Two parts with fretboard diagrams. The first part shows fingerings (1, 3, 0, 2, 4, 0, 4) and chord diagrams for T, A, and B. The second part shows fingerings (1, 3, 4, 1, 3, 0, 3) and chord diagrams.

62

- Fl.**: Flute staff in treble clef with a key signature of one flat and a common time signature. It contains two measures of music.
- Perc.**: Percussion staff in a double bar line clef, showing a complex rhythmic pattern with many accents.
- E. Gtr.**: Two electric guitar staves in standard tuning. Each staff has two parts: a treble clef part with fret numbers and a bass clef part with fret numbers. The fret numbers for both guitars are: 6 6 6 6 6 6 6 6 6 6 6 6 6 6 6 6 4 3 (first measure) and 2 2 2 2 2 2 2 2 2 2 2 2 2 2 2 2 2 2 (second measure).
- E. Bass**: Electric bass staff in bass clef, containing two measures of music.
- S.**: Saxophone staff in treble clef, containing two measures of music.
- Org.**: Organ staff in treble clef, containing two measures of music.
- Syn. Str.**: Synthesizer strings staff in treble clef, containing two measures of music.

64

Fl.

Perc.

E. Gtr. TAB

E. Gtr. TAB

E. Bass

S.

Org.

Syn. Str.

68

Timp.

Perc.

S.

Org.

Rev. Cym.

Syn. Str.

72

Fl.

Perc.

E. Gtr.

E. Gtr.

E. Bass

S.

Org.

Rev. Cym.

Syn. Str.

75

Fl.

Perc.

E. Gtr.

E. Gtr.

E. Bass

S.

Org.

Syn. Str.

77

Fl.

Perc.

E. Gtr.

E. Gtr.

E. Bass

S.

Org.

Syn. Str.

79

Fl.

Perc.

E. Gtr.
T
A
B

E. Gtr.
T
A
B

E. Bass

S.

Org.

Syn. Str.

81

Fl.

Perc.

E. Gtr.
T
A
B

E. Gtr.
T
A
B

E. Bass

S.

87

Fl.

Perc.

E. Gtr. T
A B

E. Gtr. T
A B

E. Bass

S.

90

Fl.

Perc.

E. Gtr. T
A B

E. Gtr. T
A B

E. Bass

Syn. Str.

93

Fl.

Perc.

E. Gtr.

E. Gtr.

E. Bass

Syn. Str.

96

Fl.

Perc.

E. Gtr.

E. Gtr.

E. Bass

S.

Org.

Syn. Str.

98

Fl.

Perc.

E. Gtr.

E. Gtr.

E. Bass

S.

Org.

Syn. Str.

100

Fl.

Perc.

E. Gtr.

E. Gtr.

E. Bass

S.

Org.

Syn. Str.

102

Fl.

Perc.

E. Gtr.

E. Gtr.

E. Bass

S.

Org.

Syn. Str.

104

Fl.

Perc.

E. Gtr.

E. Gtr.

E. Bass

S.

Org.

107

Fl.

Perc.

E. Gtr.

T				
A	2		4	
B	0		2	

E. Gtr.

T				
A	2		4	
B	0		2	

E. Bass

S.

Org.

111

Fl.

Timp.

Perc.

E. Gtr. T A B

E. Gtr. T A B

E. Bass

S.

Org.

Rev. Cym.

Syn. Str.

Within Temptation - The Heart Of Everything

Flute

♩ = 87,000023

4

10

8

22

25

28

32

36

39

2

44

48

51

55

59

63

75

82

87

94

Flute

99

103

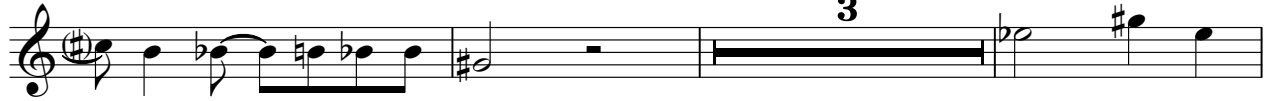

109

Timpani

Within Temptation - The Heart Of Everything

♩ = 87,000023

3 6 6 6

6 62 6 6 6

70 41 6 6

112 6 3

Within Temptation - The Heart Of Everything

Percussion

♩ = 87,000023

4 2 3

9

11

14

17

20

22

24

27

30

3

V.S.

33

33

36

36

38

38

40

40

43

43

45

45

47

47

49

49

52

52

55

55

Percussion

58

60

62

64

73

75

77

79

81

83

V.S.

Percussion

85

87

92

95

98

100

103

105

107

Within Temptation - The Heart Of Everything

7-string Electric Guitar

♩ = 87,000023

7

E									
B									
A									
D	[Barred]								
G					1		1	0	1
B					1		1	0	1
E					6 6 6 6	6 6 6 6	6 6 6 6	6 6 6 6	6 6 6 6
A					4 4 4 4	4 4 4 4	4 3 3 3 3 3	4 4 4 4 4 4	4 4 4 4 4 4

12

T									
A	2								
B	0	4			6 6	6 6	6 6	6 6	2 2
		2			4 4	4 4	4 4	4 4	0 0
									2 2
									0 0
									2 2
									0 0

16

T									
A									
B									

19

T									
A									
B									

22

T									
A									
B									

24

T									
A									
B									

26

T									
A									
B									

28

T									
A									
B									

31

T									
A									
B									

34

T									
A									
B									

V.S.

6

T			
A			
B	6 4	6 4	6 6 3 4 6 6 2 6 6 3 6 6 4 6 6 4 3 4 4 4 4 4 4 4 4 4 4 4 4 4 4 4 4 4 4

74

T		
A		
B	6 6 3 4 6 6 2 6 6 3 4 6 6 4 3 4 4 4 4 4 4 4 4 4 4 4 4 4 4	6 6 3 4 6 6 2 6 6 3 4 6 6 4 3 4 4 4 4 4 4 4 4 4 4 4 4 4 4

76

T		
A		
B	6 6 3 4 6 6 2 6 6 3 4 6 6 4 3 4 4 4 4 4 4 4 4 4 4 4 4 4 4	6 6 3 4 6 6 2 6 6 3 4 6 6 4 3 4 4 4 4 4 4 4 4 4 4 4 4 4 4

78

T		
A		
B	6 6 3 4 6 6 2 6 6 3 4 6 6 4 3 4 4 4 4 4 4 4 4 4 4 4 4 4 4	6 6 3 4 6 6 2 6 6 3 4 6 6 4 3 4 4 4 4 4 4 4 4 4 4 4 4 4 4

80

T		
A		
B	6 6 3 4 6 6 2 6 6 3 4 6 6 4 3 4 4 4 4 4 4 4 4 4 4 4 4 4 4	2 2 2 2 2 2 2 2 2 2 2 2 2 2 0 0 0 0 0 0 0 0 0 0 0 0 0 0

82

T		
A		
B	6 6 6 6 6 6 6 6 6 6 6 6 6 6 6 4 4 4 4 4 4 4 4 4 4 4 4 4 4 4	6 6

84

T		
A		
B	6 6 6 6 6 6 6 6 6 6 6 6 6 6 4 3 4 4 4 4 4 4 4 4 4 4 4 4 4 4 2 1	2 2 2 2 2 2 2 2 2 2 2 2 2 2 2 2 0 0 0 0 0 0 0 0 0 0 0 0 0 0 0 0

86

T		
A		
B	6 6 6 6 6 6 6 6 6 6 6 6 6 6 6 4 4 4 4 4 4 4 4 4 4 4 4 4 4 4	6 6

88

2

T	1	1	
A	1	1	
B	4	4	

Within Temptation - The Heart Of Everything

7-string Electric Guitar

♩ = 87,000023

7

E									
B									
A									
D	[Barred]								
G									
E									
A									

12

T									
A	2								
B	0	4							
		2							

15

T									
A	2	2	1	2	2	2	1	2	2
B	0	0	0	0	0	0	0	0	0

18

T									
A	6	6	1	2	6	6	4	1	6
B	4	4	4	4	4	4	4	4	4

21

T									
A	6	6	6	6	6	6	6	6	6
B	4	4	4	4	4	4	4	4	4

23

T									
A	6	6	6	6	6	6	6	6	6
B	4	4	4	4	4	4	4	4	4

25

T									
A	6	6	6	6	6	6	6	6	6
B	4	4	4	4	4	4	4	4	4

27

T									
A	6	6	6	6	6	6	6	6	6
B	4	4	4	4	4	4	4	4	4

30

T									
A	6	6	1	2	6	6	4	6	2
B	4	4	4	4	4	4	4	4	6

33

T									
A	6	6	6	6	6	6	6	6	6
B	4	4	4	4	4	4	4	4	4

V.S.

T				0				
A				1 3 4				1 3 3
B	2 2 2 2 2 2 2 2 2 2 2 2	6 6 6 6 6 6 6 6				6 6 6 6 6 6 6 6 6 6 6 6	4 3	
	0 0 0 0 0 0 0 0 0 0 0 0	6 6 6 6 6 6 6 6				4 4 4 4 4 4 4 4 4 4 4 4	2 1	

38

T								0
A								1 3 3
B	6 6 6 6 6 6 6 6 6 6 6 6 6 6 6 6	2 2 2 2 2 2 2 2 2 2 2 2 2 2 2 2						6 6 6 6 6 6 6 6 6 6 6 6
	4 4 4 4 4 4 4 4 4 4 4 4 4 4 4 4	0 0 0 0 0 0 0 0 0 0 0 0 0 0 0 0						6 6 6 6 6 6 6 6 6 6 6 6

41

T								
A		1 2		1		1 2		1
B	6 6	6 6 4		6 6 2 1	6 6	6 6 4		6 6 2 1
	4 4	4 4		4 4	4 4	4 4		4 4
					2 2 1	2 2 2 1		2 2 2 2 1
					0 0	0 0		0 0

44

T								0
A				1 3 4				1 3 3
B	4 4	1 2		6 6 6 6 6 6 6 6 6 6 6 6 6 6				6 6 6 6 6 6 6 6 6 6 6 6
	4 4	4 4		4 4 4 4 4 4 4 4 4 4 4 4 4 4				4 4 4 4 4 4 4 4 4 4 4 4

47

T								3
A								4 1
B	6 6 6 6 6 6 6 6 6 6 6 6 6 6	2		4 6 6 2		6 6 6 6 6 6 6 6 6 6 6 6		6 6 6 6 6 6 6 6 6 6 6 6
	4 4 4 4 4 4 4 4 4 4 4 4 4 4	4 4		4 4 6 6		4 4 4 4 4 4 4 4 4 4 4 4		4 4 4 4 4 4 4 4 4 4 4 4

50

T								
A								
B	6 6 6 6 6 6 6 6 6 6 6 6 6 6	6 6 6 6 6 6 6 6 6 6 6 6 6 6						6 6 6 6 6 6 6 6 6 6 6 6
	4 4 4 4 4 4 4 4 4 4 4 4 4 4	4 4 4 4 4 4 4 4 4 4 4 4 4 4						4 4 4 4 4 4 4 4 4 4 4 4

52

T								2 4
A								3 4
B	6 6 6 6 6 6 6 6 6 6 6 6 6 6	4 6 6 1 6 1 1 1 1 2 1			6 6 1 2 6 6 2 2 2 2			6 6 6 6 6 6 6 6 6 6 6 6
	4 4 4 4 4 4 4 4 4 4 4 4 4 4	4 4 4 4 4 4 4 4 4 4 4 4 4 4			4 4 6 0 0 0 0 6			4 4 4 4 4 4 4 4 4 4 4 4

55

T								
A								4 3
B	2 4	6 6 2 2 2 2			6 6 6 2			6 6 6 6 6 6 6 6 6 6 6 6
	4 4 6 0 0 0 0 6	6 6 6 0 6 4 4 6			4 4 4 4 4 4 4 4 4 4 4 4			4 4 4 4 4 4 4 4 4 4 4 4

58

T								0
A								1 3 3
B	6 6 6 6 6 6 6 6 6 6 6 6 6 6	2 2 2 2 2 2 2 2 2 2 2 2 2 2						6 6 6 6 6 6 6 6 6 6 6 6
	4 4 4 4 4 4 4 4 4 4 4 4 4 4	0 0 0 0 0 0 0 0 0 0 0 0 0 0						6 6 6 6 6 6 6 6 6 6 6 6

61

T								
A								4 3
B	6 6 6 6 6 6 6 6 6 6 6 6 6 6	6 6 6 6 6 6 6 6 6 6 6 6 6 6						6 6 6 6 6 6 6 6 6 6 6 6
	4 4 4 4 4 4 4 4 4 4 4 4 4 4	4 4 4 4 4 4 4 4 4 4 4 4 4 4						4 4 4 4 4 4 4 4 4 4 4 4

63

T				1 3 4	1 3 0 3		
A							
B	2 2 2 2 2 2 2 2 2 2 2 2 2 2 2 2	0 0 0 0 0 0 0 0 0 0 0 0 0 0 0 0	6 6 6 6 6 6 6 6 6		6	6	6
					4	4	4

67

6

T	[Bar with thick line]						
A			3 3 4 3 4 4 3		3 4 3 4 4 3		
B			6 6 1 6 6 2 6 6 1 6 6 2 6 6 2 1		6 6 1 6 6 2 6 6 1 6 6 2 6 6 2 1		
			4 4 4 4 4 4 4 4 4 4 4 4 4 4 4 4		4 4 4 4 4 4 4 4 4 4 4 4 4 4 4 4		

75

T							
A		3 4 3 4 4 3		3 4 3 4 4 3			
B	6 6 1 6 6 2 6 6 1 6 6 2 6 6 2 1	6 6 1 6 6 2 6 6 1 6 6 2 6 6 2 1		6 6 1 6 6 2 6 6 1 6 6 2 6 6 2 1			
	4 4 4 4 4 4 4 4 4 4 4 4 4 4 4 4	4 4 4 4 4 4 4 4 4 4 4 4 4 4 4 4		4 4 4 4 4 4 4 4 4 4 4 4 4 4 4 4			

77

T							
A		3 4 3 4 4 3		3 4 3 4 4 3			
B	6 6 1 6 6 2 6 6 1 6 6 2 6 6 2 1	6 6 1 6 6 2 6 6 1 6 6 2 6 6 2 1		6 6 1 6 6 2 6 6 1 6 6 2 6 6 2 1			
	4 4 4 4 4 4 4 4 4 4 4 4 4 4 4 4	4 4 4 4 4 4 4 4 4 4 4 4 4 4 4 4		4 4 4 4 4 4 4 4 4 4 4 4 4 4 4 4			

79

T							
A		3 4 3 4 4 3		3 4 3 4 4 3			
B	6 6 1 6 6 2 6 6 1 6 6 2 6 6 2 1	6 6 1 6 6 2 6 6 1 6 6 2 6 6 2 1		6 6 1 6 6 2 6 6 1 6 6 2 6 6 2 1			
	4 4 4 4 4 4 4 4 4 4 4 4 4 4 4 4	4 4 4 4 4 4 4 4 4 4 4 4 4 4 4 4		4 4 4 4 4 4 4 4 4 4 4 4 4 4 4 4			

81

T							
A	1 2 1	2 4 0 4 11 16 11 9 4	4 2 1		0 2 4 0 4 11 4 0	4 2 0	
B							

83

T							
A		0 2 4 0 4 9 4 0	4 2 0		0 2 4 0 4 11 4 0	4 2 0	
B	2 1 3		3 1				4

85

T							
A	1 2 1	2 4 0 4 11 16 11 9 4	4 2 1		0 2 4 0 4 11 4 0	4 2 0	
B							

87

T							
A	2 1 3	0 2 4 4 2 0 3					
B				4 6 6 1 2 6 6 4 1 6 6 2 1 6 6 1 2 6 6 4 1 6 6 2 1			
				4 4			

90

T							
A	2 2 1 2 2 2 1 2 2 2 2 1		1 2		6 6 1 2 6 6 4 1 6 6 2 1		
B	0 0 0 0 0 0 0 0 0 0 0 0		4 4 4 4 6		4 4 4 4 4 4 4 4 4 4 4 4		
			4 4 4 4 6		4 4 4 4 4 4 4 4 4 4 4 4		

V.S.

Within Temptation - The Heart Of Everything

5-string Electric Bass

♩ = 87,000023

7

12

16

20

23

25

27

29

31

33

V.S.

35

37

39

41

45

47

50

52

54

56

58

60

62

64

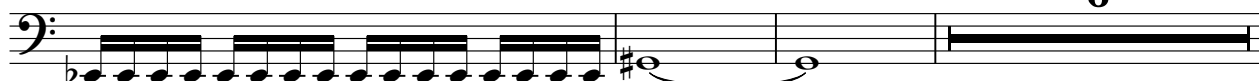

73

75

77

79

81

83

V.S.

85

87

92

96

98

100

102

105

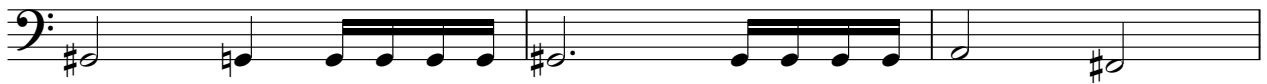

108

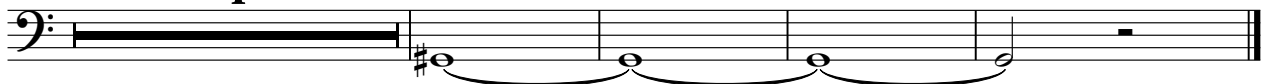

Within Temptation - The Heart Of Everything

Soprano

♩ = 87,000023

4

10

14

17

20

28

34

38

42

4

49

54

59

63

70

77

82

85

88

8

99

Soprano

103

108

4

Organ

Within Temptation - The Heart Of Everything

♩ = 87,000023

4

10

20

35

16

57

66

74

79

15

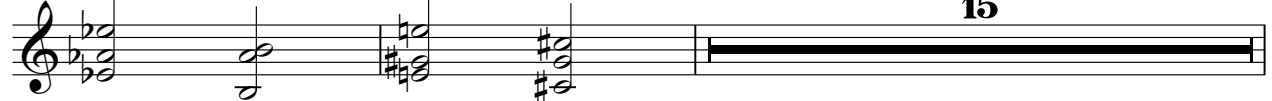

96

105

110

Reverse Cymbals

Within Temptation - The Heart Of Everything

♩ = 87,000023

3 62

70

2 37

111

3

Within Temptation - The Heart Of Everything

Synth Strings

♩ = 87,000023

8

14

18

23

29

3

36

42

47

50

3

Synth Strings

56

61

67

73

75

77

79

92

98

103