

Within Temptation - Hand Of Sorrow

♩ = 130,000137

Percussion

7-string Electric Guitar  
TAB  
E B G D A E  
A B E B G D A E  
A B

7-string Electric Guitar  
TAB  
E B G D A E  
A B

Electric Bass

Soprano

Synth Strings

FX 5 (Brightness)

FX 5 (Brightness)

Violin

Viola

Solo

Solo

5

Syn. Str.

FX 5

FX 5

Vla.

Solo

Solo

9

Perc.

E. Gtr.

E. Gtr.

E. Bass

S.

Syn. Str.

Vla.

Solo

14

Perc.

E. Gtr.

E. Gtr.

E. Bass

S.

Syn. Str.

Vla.

18

Perc.

E. Gtr.

E. Gtr.

E. Bass

S.

Syn. Str.

Vln.

Vla.

Solo

Solo

24

Perc.

FX 5

Vln.

Solo

Solo

31

Perc.

E. Gtr.

E. Gtr.

E. Bass

FX 5

Vln.

Solo

Solo

35

Perc.

E. Gtr.

E. Gtr.

E. Bass

Vln.

Vla.

Solo

Solo

39

Perc.

E. Gtr.

E. Gtr.

E. Bass

Vln.

44

Perc.

E. Gtr. TAB

E. Gtr. TAB

E. Bass

S.

Syn. Str.

FX 5

Vln.

Vla.

48

Perc.

E. Gtr. TAB

E. Gtr. TAB

E. Bass

S.

Syn. Str.

FX 5

Vln.

Vla.

52

Perc.

E. Gtr.

E. Gtr.

E. Bass

S.

Syn. Str.

FX 5

Vln.

Vla.

56

Perc.

E. Gtr.

E. Gtr.

E. Bass

S.

Syn. Str.

FX 5

Vln.

Vla.

60 7

Perc.

E. Gtr.

E. Gtr.

E. Bass

S.

Syn. Str.

Vln.

Vla.

Solo

Solo

66

Perc.

E. Bass

Syn. Str.

Vln.

Solo

Solo

72

Perc.

E. Gtr.

E. Gtr.

E. Bass

Syn. Str.

FX 5

Vln.

Solo

Solo

76

Perc.

E. Gtr.

E. Gtr.

E. Bass

Syn. Str.

Vln.

Solo

Solo

80

Perc.

E. Gtr. TAB

E. Gtr. TAB

E. Bass

S.

Syn. Str.

FX 5

Vln.

Solo

Solo

85

Perc.

E. Gtr. TAB

E. Gtr. TAB

E. Bass

S.

Syn. Str.

FX 5

Vln.

Vla.

90

Perc.

E. Gtr.

E. Gtr.

E. Bass

S.

Syn. Str.

FX 5

Vln.

Vla.

94

Perc.

E. Gtr.

E. Gtr.

E. Bass

S.

Syn. Str.

FX 5

Vln.

Vla.

98

Perc.

E. Gtr.

E. Gtr.

E. Bass

S.

Syn. Str.

FX 5

Vln.

Vla.

102

Perc.

E. Gtr.

E. Gtr.

E. Bass

S.

Vln.

Vla.

108

Vln.

Vla.

Solo

145

Perc.

E. Gtr.

E. Gtr.

E. Bass

S.

Syn. Str.

FX 5

Vln.

Vla.

150

Perc.

E. Gtr.

E. Gtr.

E. Bass

S.

Syn. Str.

FX 5

Vln.

Vla.

154

Perc.

E. Gtr. TAB

E. Gtr. TAB

E. Bass

S.

Syn. Str.

FX 5

Vln.

Vla.

158

Perc.

E. Gtr. TAB

E. Gtr. TAB

E. Bass

S.

Syn. Str.

FX 5

Vln.

Vla.

163

Perc.  
E. Gtr.  
E. Gtr.  
E. Bass  
S.  
Syn. Str.  
Vla.  
Solo  
Solo

168

Syn. Str.  
Solo  
Solo

171

Syn. Str.  
Solo  
Solo

# Within Temptation - Hand Of Sorrow

## Percussion

♩ = 130,000137

8

12

16

20

31

35

39

44

48

52

V.S.

Measures 60-64: Similar to the previous system, but with some notes marked with a double asterisk (\*\*).

Measures 69-72: Similar to the previous system, but with some notes marked with a double asterisk (\*\*).

99

104

123

128

131

134

137

140

144

148

V.S.

152

156

160

163

T			
A			
B	3 3 3 3 3 3	3 3 3 3 3 3	3 3 3 3 3 3
		2 0	
		1 1 1 1 1 1	1 1 1 1 1 1

49

T			
A			
B	6 4 4 4 6 4 4 4	6 6 6 3 3 3 3 3 6 6 6 6	3 3 3 3 3 3 3 3 3 3
			1 1 1 1 1 1 1 1 1 1 1 1

52

T			
A			
B	3 1 1 1 3 1 1 1 3 3 3 3	3 3 3 3 3 3 3 3 3 3 3 3	4 4 4 4 4 6 6 6 6 6 6
			1 1 1 1 1 1 1 1 1 1 1 1

55

T			
A			
B	3 1 1 1 3 1 1 1 3 3 3 3	3 1 1 1 3 1 1 1 3 3 3 3	6 4 4 4 6 4 4 4 6 6 6 6
			1 1 1 1 1 1 1 1 1 1 1 1

58

T			
A			
B	3 3 3 3 6 6 6 6	4 4 4 4 6 6 6 6	3 3 3 3 3 3
			1 1 1 1 1 1 1 1

62

T			
A			
B	3 3 3 6	3 3 3 3 3 3 4	6 6 6 6
			1 1 1 1 1 1 2 6

8

73

T			
A			
B	3 1 1 1 3 1 1 1 3 3 3 3	3 1 1 1 3 1 1 1 3 3 3 3	3 3 3 3 3 3 3 3 3 3 3 3
			1 1 1 1 1 1 1 1 1 1 1 1

76

T			
A			
B	3 3 3 3 3 3 3 3 3 3 3 3	6 6 6 6 6 6 6 6 6 6 6 6	6 6 6 6 6 6 6 6 6 6 6 6
			1 1 1 1 1 1 1 1 1 1 1 1

79

T			
A			
B	3 3 3 3 3 3 3 3 3 3 3 3	4 4 4 4 6 6 6 6 6 6 6 6	4 4 4 4 4 4 4 4
			1 1 1 1 1 1 1 1 1 1 1 1

82

T			
A			
B	1 1 1 1	1 1 1 3	6 6 3 4 6 1 3
			1 1 1 1 1 1 1 1 1 1 1 1

T				
A				
B	4 4 4 4	1 1 1 1		3 3 3 3 3 3

89

T			
A			
B	3 1 1 1 3 1 1 1 3 3 3	3 1 1 1 3 1 1 1 3 3 3	6 4 4 4 6 4 4 4 6 6 6

92

T			
A			
B	3 3 3 3 6 6 6 6	3 1 1 1 3 1 1 1 3 3 3	3 1 1 1 3 1 1 1 3 3 3

95

T			
A			
B	3 3 3 3 3 3 3 3 3 3	4 4 4 4 6 6 6 6	3 1 1 1 3 1 1 1 3 3 3

98

T			
A			
B	3 1 1 1 3 1 1 1 3 3 3	6 4 4 4 6 4 4 4 6 6 6	3 3 3 3 6 6 6 6

101

T			
A			
B	4 4 4 4	6 6 6 6	3 3 3 3 3 3

104

T					
A					
B	3 3 3 6	3 3 3 3 3 3	3 3 4 6	<b>16</b>	
	1 1 1 6	1 1 1 1 1 1	1 1 2 6		

T			
A			
B	3 3 3 3 3 3	3 3 3 3 3 3	3 3 3 3 3 3
		2 0	
		1 1 1 1 1 1	1 1 1 1 1 1

49

T			
A			
B	6 4 4 4 6 4 4 4	6 6 6 3 3 3 3 3 6 6 6 6	3 3 3 3 3 3 3 3 3 3
			1 1 1 1 1 1 1 1 1 1 1 1

52

T			
A			
B	3 1 1 1 3 1 1 1 3 3 3 3	3 3 3 3 3 3 3 3 3 3 3 3	4 4 4 4 4 6 6 6 6 6
			1 1 1 1 1 1 1 1 1 1 1 1

55

T			
A			
B	3 1 1 1 3 1 1 1 3 3 3 3	3 1 1 1 3 1 1 1 3 3 3 3	6 4 4 4 6 4 4 4 6 6 6 6
			1 1 1 1 1 1 1 1 1 1 1 1

58

T			
A			
B	3 3 3 3 6 6 6 6	4 4 4 4 6 6 6 6	3 3 3 3 3 3
			1 1 1 1 1 1 1 1

62

T			
A			
B	3 3 3 6	3 3 3 3 3 3 4	6 6 6 6
			1 1 1 1 1 1 2 6

8

73

T			
A			
B	3 1 1 1 3 1 1 1 3 3 3 3	3 1 1 1 3 1 1 1 3 3 3 3	3 3 3 3 3 3 3 3 3 3
			1 1 1 1 1 1 1 1 1 1 1 1

76

T			
A			
B	3 3 3 3 3 3 3 3 3 3 3 3	6 6 6 6 6 6 6 6 6 6 6 6	6 6 6 6 6 6 6 6 6 6 6 6
			1 1 1 1 1 1 1 1 1 1 1 1

79

T			
A			
B	3 3 3 3 3 3 3 3 3 3 3 3	4 4 4 4 6 6 6 6 6 6	4 4 4 4
			1 1 1 1 1 1 1 1 1 1 1 1

82

T			
A			
B	1 1 1 1	1 1 1 3	6 6 3 4 6 1 3

T				
A				
B	4 4 4 4	1 1 1 1		3 3 3 3 3 3

89

T			
A			
B	3 1 1 1 3 1 1 1 3 3 3	3 1 1 1 3 1 1 1 3 3 3	6 4 4 4 6 4 4 4 6 6 6

92

T			
A			
B	3 3 3 3 3 6 6 6 6	3 1 1 1 3 1 1 1 3 3 3	3 1 1 1 3 1 1 1 3 3 3

95

T			
A			
B	3 3 3 3 3 3 3 3 3 3	4 4 4 4 4 6 6 6 6	3 1 1 1 3 1 1 1 3 3 3

98

T			
A			
B	3 1 1 1 3 1 1 1 3 3 3	6 4 4 4 6 4 4 4 6 6 6	3 3 3 3 6 6 6 6

101

T			
A			
B	4 4 4 4	6 6 6 6	3 3 3 3 3 3

104

T					
A					
B	3 3 3 6	3 3 3 3 3 3	3 3 4 6	—————	
	1 1 1 6	1 1 1 1 1 1	1 1 2 6		

T				
A				
B	3 3 3 3 3 3	3 3 3 6	3 3 3 3 3 3	3 3 4 6
	1 1 1 1 1 1	1 1 1 6	1 1 1 1 1 1	1 1 2 6

127

T				
A				
B	3 3 3 3 3 3	3 3 3 6	3 3 3 3 3 3	3 3 4 6
	1 1 1 1 1 1	1 1 1 6	1 1 1 1 1 1	1 1 2 6

131

T				
A				
B	3 3 3 3 3 3 3 3	3 3 3 3 4 4 3 3	3 3 3 3 3 3 3 3	3 3 3 3 4 4 3 3
	1 1 1 1 1 1 1 1	1 1 1 1 2 2 1 1	1 1 1 1 1 1 1 1	1 1 1 1 2 2 1 1

135

T				
A				
B	3 3 3 3 3 3 3 3	3 3 3 3 4 4 3 3	3 3 3 3 3 3 3 3	3 3 3 3 4 4 3 3
	1 1 1 1 1 1 1 1	1 1 1 1 2 2 1 1	1 1 1 1 1 1 1 1	1 1 1 1 2 2 1 1

139

T				
A				
B	3 3 3 3 3 3 3 3	3 3 3 3 3 3 6 6	3 3 3 3 3 3 3 3	3 3 3 3 4 4 6 6
	1 1 1 1 1 1 1 1	1 1 1 1 1 1 6 6	1 1 1 1 1 1 1 1	1 1 1 1 2 2 6 6

143

T				
A				
B	3 3 3 3 3 3 3 3	3 3 3 3 3 3 6 6	3 3 3 3 3 3 3 3	3 3
	1 1 1 1 1 1 1 1	1 1 1 1 1 1 6 6	1 1 1 1 1 1 1 1	1 1

147

T				
A				
B	3 3 3 3 3 3 3 3	3 3 3 3 3 3 3 3	6 6 6 6 6 6 6 6	6 6 6 6 6 6 6 6
	1 1 1 1 1 1 1 1	1 1 1 1 1 1 1 1	4 4 4 4 4 4 4 4	4 4 4 4 4 4 4 4

150

T				
A				
B	3 3 3 3 6 6 6 6	3 3 3 3 3 3 3 3	3 3 3 3 3 3 3 3	3 3 3 3 3 3 3 3
	3 3 3 3 6 6 6 6	1 1 1 1 1 1 1 1	1 1 1 1 1 1 1 1	1 1 1 1 1 1 1 1

153

T				
A				
B	3 3 3 3 3 3 3 3	4 4 4 4 6 6 6 6	3 3 3 3 3 3 3 3	3 3 3 3 3 3 3 3
	3 3 3 3 3 3 3 3	4 4 4 4 6 6 6 6	1 1 1 1 1 1 1 1	1 1 1 1 1 1 1 1

156

T				
A				
B	3 3 3 3 3 3 3 3	6 6 6 6 6 6 6 6	3 3 3 3 3 3 3 3	3 3 3 3 3 3 3 3
	1 1 1 1 1 1 1 1	4 4 4 4 4 4 4 4	3 3 3 3 3 3 3 3	3 3 3 3 3 3 3 3

# Within Temptation - Hand Of Sorrow

Electric Bass

♩ = 130,000137  
8

12

16

20

32

36

40

44

48

52

V.S.

56

60

64

68

72

76

80

84

89

93

97

101

105

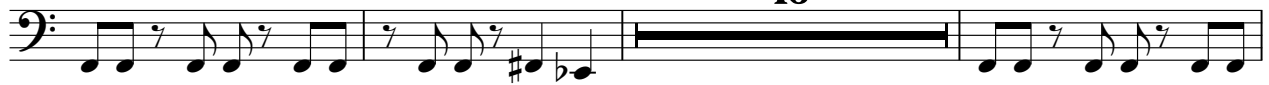

124

128

132

136

140

144

148

V.S.

152

156

160

163

# Within Temptation - Hand Of Sorrow

Soprano

♩ = 130,000137

8

16

23

24

53

2

62

16

83

2

90

98

2

104

16

123

131

138

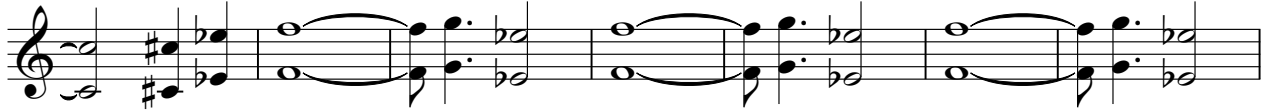

145

154

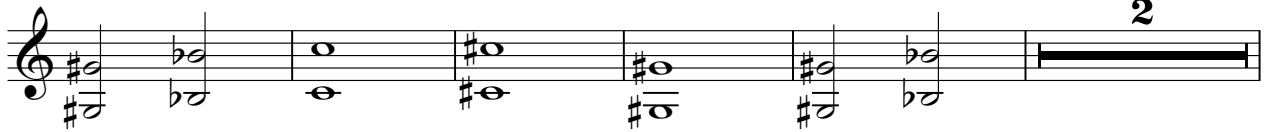

161

# Within Temptation - Hand Of Sorrow

## Synth Strings

$\text{♩} = 130,000137$

7

14

22 **24**

50

55 **6**

66

74

79 **8**

Synth Strings

89

95

100

30

134

8

147

153

158

6

168

172

FX 5 (Brightness)

Within Temptation - Hand Of Sorrow

♩ = 130,000137

4

7

167

♩ = 130,000137

7 21

32 15 4

55 13

72 7

83

90 4

99 21 23

146 4

155 17

Violin

Within Temptation - Hand Of Sorrow

♩ = 130,000137 **22**

26

31

36

41

47

52

57 **2**

64

69

74

79

84

90

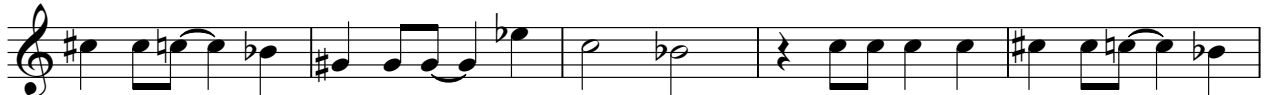

95

100

108

113

119 **24**

147

152

157

160 **14**

# Within Temptation - Hand Of Sorrow

Viola

♩ = 130,000137

4

9

16

20

39

49

53

57

61

64

Viola

89

93

97

101

105

111

123

130

134

138

142 *b* Viola

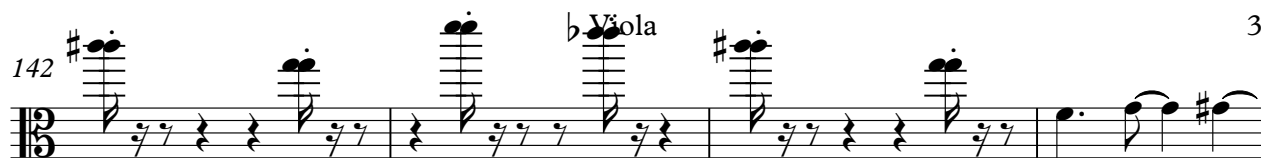

146

150

154

159

163

**11**

# Within Temptation - Hand Of Sorrow

Solo

♩ = 130,000137

6 13

23

29

35 26

65

71

77 84

165

170 2

# Within Temptation - Hand Of Sorrow

Solo

♩ = 130,000137

5

9 **14**

30

39 **26**

71

79 **32**

115 **50**

168

171 **3**
