

Within Temptation - Forgiven

♩ = 100,000000

11

A. Fl.

Solo

Solo

15

A. Fl.

Solo

Solo

18

A. Fl.

Solo

Solo

21

A. Fl.

Solo

Solo

41

A. Fl.

Syn. Str.

Solo

Solo

45

A. Fl.

Syn. Str.

Solo

Solo

48

A. Fl.

Syn. Str.

Vc.

Solo

Solo

52

A. Fl.

Syn. Str.

Vc.

Solo

Solo

55

A. Fl.

Syn. Str.

Vc.

Solo

Solo

58

A. Fl.

Syn. Str.

Solo

Solo

61

A. Fl.

Syn. Str.

Vc.

Solo

Solo

65

A. Fl.

Vc.

Solo

68

A. Fl.

Vc.

Solo

71

A. Fl.

Vc.

Solo

74

Fl.

A. Fl.

Syn. Str.

Vc.

Solo

Solo

78

Fl.
A. Fl.
Syn. Str.
Vc.
Solo
Solo

82

Fl.
A. Fl.
Syn. Str.
Vc.
Solo
Solo

85

A. Fl.

Syn. Str.

Vc.

Solo

Solo

88

A. Fl.

Syn. Str.

Vc.

Solo

Solo

91

A. Fl.

Syn. Str.

Vc.

Solo

Solo

94

A. Fl.

Syn. Str.

Vc.

Solo

Solo

97

Fl.

A. Fl.

Syn. Str.

Solo

Solo

101

Fl.

A. Fl.

Syn. Str.

Solo

Solo

105

Fl.

A. Fl.

Syn. Str.

Vc.

Solo

Solo

109

Syn. Str.

Vc.

Solo

Solo

113

Solo

Solo

116

Solo

Solo

Flute

Within Temptation - Forgiven

♩ = 100,000000

74

78

83

16

103

106

11

Alto Flute

Within Temptation - Forgiven

♩ = 100,000000
8

13

19

24

29

34

39

44

49

106

Within Temptation - Forgiven

Synth Strings

♩ = 100,000000

36

43

52

61 12

80

88

96

104 10

Violoncello

Within Temptation - Forgiven

♩ = 100,000000

48

53

63

72

78

87

94

108

48

6

2

2

11

9

Within Temptation - Forgiven

Solo

$\text{♩} = 100,000000$

6

12

17

22

27

31

35

39

44

V.S.

90

93

96

101

106

112

116

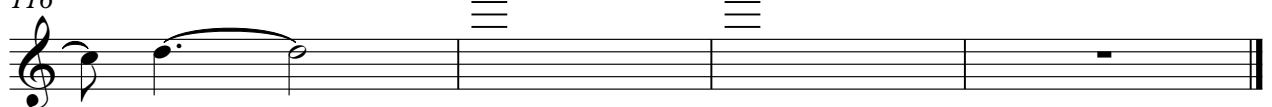

Within Temptation - Forgiven

Solo

♩ = 100,000000

5

9

13

17

21

38

47

51

55

12

V.S.

59 **12**

76

85

94

103

111

115
