

# Within Temptation - Towards The End

♩ = 65,000069

Musical score for the first system of 'Towards The End'. The score is in 2/4 time and features the following instruments:

- Flute (two staves): Both staves are empty, indicating no part for this instrument in this section.
- Percussion (two staves): Both staves are empty, indicating no part for percussion in this section.
- Flexatone (one staff): The staff is empty, indicating no part for this instrument in this section.
- Kora (one staff): The Kora part begins in the fourth measure with a series of chords and eighth notes.
- Quintus (one staff): The staff is empty, indicating no part for this instrument in this section.
- Contrabass (one staff): The Contrabass part begins in the fourth measure with a series of eighth notes.

A tempo marking of ♩ = 65,000069 is present above the flute staves and below the Quintus staff.

Musical score for the second system of 'Towards The End'. The score is in 2/4 time and features the following instruments:

- Kora (one staff): The Kora part continues from the first system, starting at measure 8. It features a series of chords and eighth notes.
- Cb. (one staff): The Contrabass part continues from the first system, starting at measure 8. It features a series of eighth notes.

2

15

Fl.

Kora

Cb.

22

Fl.

Kora

Cb.

3

29

Fl.

Kora

Cb.

36

41

44

47

50

53

6

56

Perc.

Perc.

Flex.

Q.

Cb.

59

Fl.

Perc.

Perc.

Q.

Cb.

62

Fl.

Perc.

Perc.

Q.

Cb.

65

Fl.

Perc.

Perc.

Q.

Cb.

68

Fl.

Perc.

Perc.

Q.

Cb.

71

Fl.

Perc.

Perc.

Q.

Cb.

74

Fl.

Perc.

Perc.

Q.

Cb.

77

Fl.

Perc.

Perc.

Q.

Cb.

10

80

Fl.

Perc.

Perc.

Q.

Cb.

83

Fl.

Perc.

Perc.

Q.

Cb.

86

Fl.

Perc.

Perc.

Q.

Cb.

89

Fl.

Perc.

Perc.

Q.

Cb.

92

Fl.

Perc.

Perc.

Q.

Cb.

95

Fl.

Perc.

Perc.

Q.

Cb.

98

Fl.

Perc.

Perc.

Q.

Cb.

102

Perc.

Perc.

105

Perc.

Perc.

Flute

Within Temptation - Towards The End

♩ = 65,000069

**20**

28

34

**74**

Flute

Within Temptation - Towards The End

♩ = 65,000069

58

64

73

3

84

92

11

Within Temptation - Towards The End

Percussion

♩ = 65,000069

38

41

45

49

53

57

61

65

69

73

V.S.

Percussion

77

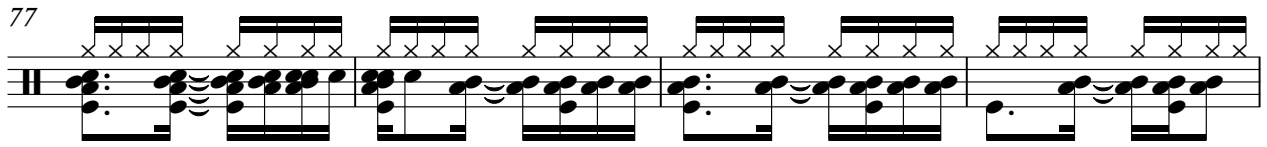

81

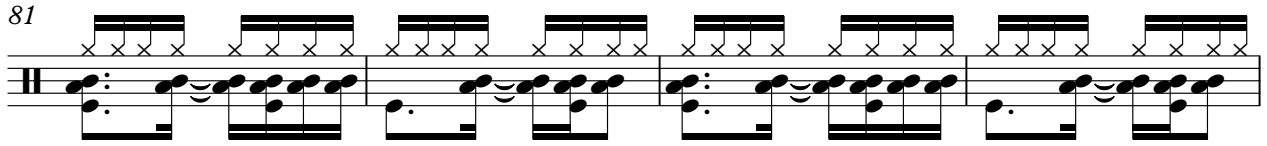

85

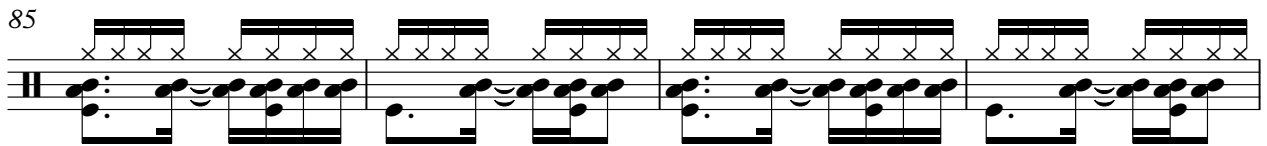

89

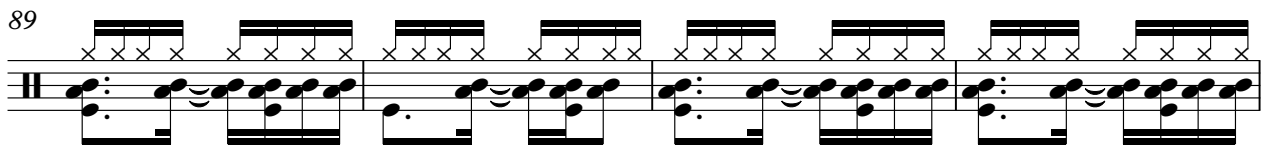

93

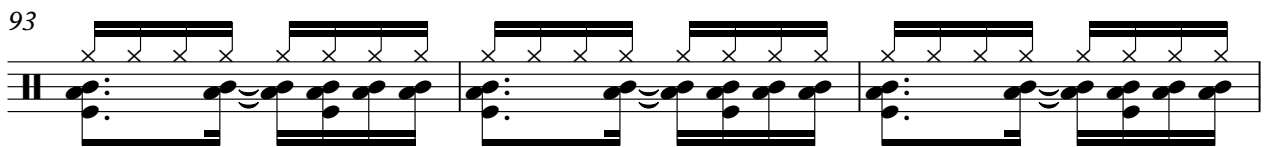

96

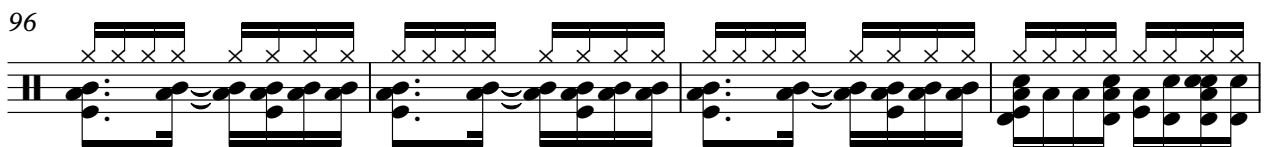

100

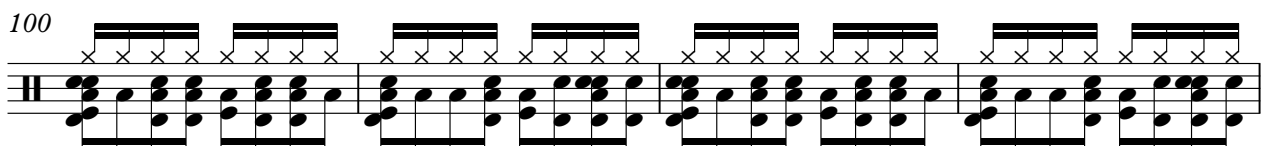

104

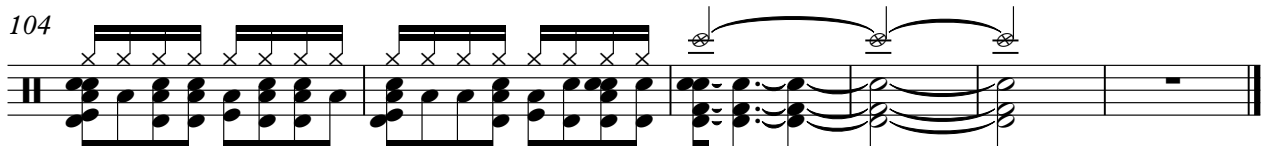

# Within Temptation - Towards The End

## Percussion

♩ = 65,000069

38

44

52

60

68

76

84

92

99

103

Flexatone

Within Temptation - Towards The End

♪ = 65,000069

38

47

54

52

♩ = 65,000069

2

10

17

25

32

73

Quintus

Within Temptation - Towards The End

♩ = 65,000069

**38**

47

59

71

83

92

**11**

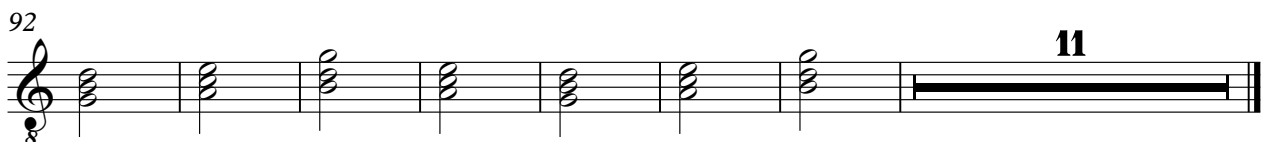

# Within Temptation - Towards The End

Contrabass

♩ = 65,000069

13

25

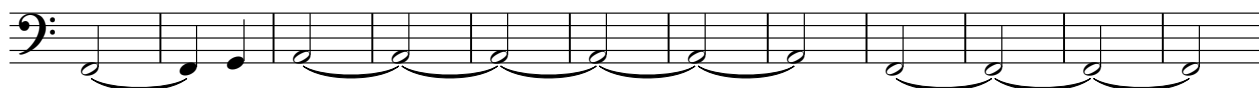

37

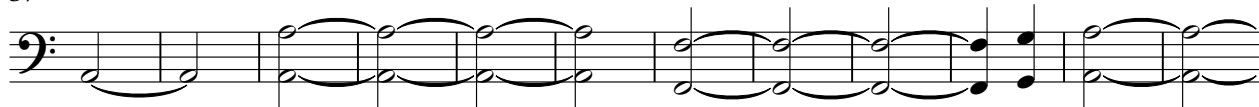

49

61

73

85

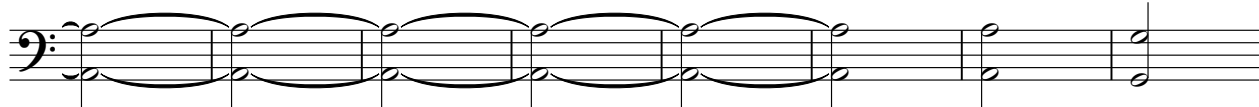

93

**11**