

Billy Joel - An Innocent Man

♩ = 96,000000

Toms

Drums / Handclaps (Percussion)

Electric Bass

4

Lead Vocal (Saxophone)

Vocal Complement (Bassoon)

Toms

Drums / Handclaps (Percussion)

Electric Bass

Piano

6

Lead Vocal (Saxophone)

Vocal Complement (Bassoon)

Toms

Drums / Handclaps (Percussion)

Electric Bass

Piano

8

Lead Vocal (Saxophone)

Vocal Complement (Bassoon)

Toms

Drums / Handclaps (Percussion)

Electric Bass

Piano

10

Lead Vocal (Saxophone)

Vocal Complement (Bassoon)

Toms

Drums / Handclaps (Percussion)

Electric Bass

Piano

12

Lead Vocal (Saxophone)

Vocal Complement (Bassoon)

Toms

Drums / Handclaps (Percussion)

Electric Bass

Piano

14

Lead Vocal (Saxophone)

Vocal Complement (Bassoon)

Toms

Drums / Handclaps (Percussion)

Electric Bass

Piano

16

Lead Vocal (Saxophone)

Vocal Complement (Bassoon)

Toms

Drums / Handclaps (Percussion)

Electric Bass

Piano

18

Lead Vocal (Saxophone)

Vocal Complement (Bassoon)

Toms

Drums / Handclaps (Percussion)

Electric Bass

Piano

20

Lead Vocal (Saxophone)

Vocal Complement (Bassoon)

Toms

Drums / Handclaps (Percussion)

Electric Bass

Piano

22

Lead Vocal (Saxophone)

Vocal Complement (Bassoon)

Toms

Drums / Handclaps (Percussion)

Electric Bass

Piano

24

Lead Vocal (Saxophone)

Vocal Complement (Bassoon)

Toms

Drums / Handclaps (Percussion)

Electric Bass

Piano

26

Lead Vocal (Saxophone)

Vocal Complement (Bassoon)

Toms

Drums / Handclaps (Percussion)

Electric Bass

Piano

28

Lead Vocal (Saxophone)

Vocal Complement (Bassoon)

Toms

Drums / Handclaps (Percussion)

Electric Bass

Piano

30

Lead Vocal (Saxophone)

Vocal Complement (Bassoon)

Toms

Drums / Handclaps (Percussion)

Electric Bass

Piano

32

Lead Vocal (Saxophone)

Vocal Complement (Bassoon)

Toms

Drums / Handclaps (Percussion)

Electric Bass

Piano

34

Lead Vocal (Saxophone)

Vocal Complement (Bassoon)

Toms

Drums / Handclaps (Percussion)

Electric Bass

Piano

36

Lead Vocal (Saxophone)

Vocal Complement (Bassoon)

Toms

Drums / Handclaps (Percussion)

Electric Bass

Piano

38

Lead Vocal (Saxophone)

Vocal Complement (Bassoon)

Toms

Drums / Handclaps (Percussion)

Electric Bass

Piano

40

Lead Vocal (Saxophone)

Vocal Complement (Bassoon)

Toms

Drums / Handclaps (Percussion)

Electric Bass

Piano

42

Lead Vocal (Saxophone)

Vocal Complement (Bassoon)

Toms

Drums / Handclaps (Percussion)

Electric Bass

Piano

44

Lead Vocal (Saxophone)

Vocal Complement (Bassoon)

Toms

Drums / Handclaps (Percussion)

Electric Bass

Piano

46

Lead Vocal (Saxophone)

Vocal Complement (Bassoon)

Toms

Drums / Handclaps (Percussion)

Electric Bass

Piano

48

Lead Vocal (Saxophone)

Vocal Complement (Bassoon)

Toms

Drums / Handclaps (Percussion)

Electric Bass

Piano

51

Lead Vocal (Saxophone)

Vocal Complement (Bassoon)

Toms

Drums / Handclaps (Percussion)

Electric Bass

Piano

54

Lead Vocal (Saxophone)

Vocal Complement (Bassoon)

Toms

Drums / Handclaps (Percussion)

Electric Bass

Piano

56

Lead Vocal (Saxophone)

Vocal Complement (Bassoon)

Toms

Drums / Handclaps (Percussion)

Electric Bass

Piano

58

Lead Vocal (Saxophone)

Vocal Complement (Bassoon)

Toms

Drums / Handclaps (Percussion)

Electric Bass

Piano

60

Lead Vocal (Saxophone)

Vocal Complement (Bassoon)

Toms

Drums / Handclaps (Percussion)

Electric Bass

Piano

62

Lead Vocal (Saxophone)

Vocal Complement (Bassoon)

Toms

Drums / Handclaps (Percussion)

Electric Bass

Piano

64

Lead Vocal (Saxophone)

Vocal Complement (Bassoon)

Toms

Drums / Handclaps (Percussion)

Electric Bass

Piano

66

Lead Vocal (Saxophone)

Vocal Complement (Bassoon)

Toms

Drums / Handclaps (Percussion)

Electric Bass

Piano

68

Lead Vocal (Saxophone)

Vocal Complement (Bassoon)

Toms

Drums / Handclaps (Percussion)

Electric Bass

Piano

70

Lead Vocal (Saxophone)

Vocal Complement (Bassoon)

Toms

Drums / Handclaps (Percussion)

Electric Bass

Piano

72

Lead Vocal (Saxophone)

Vocal Complement (Bassoon)

Toms

Drums / Handclaps (Percussion)

Electric Bass

Piano

74

Lead Vocal (Saxophone)

Vocal Complement (Bassoon)

Toms

Drums / Handclaps (Percussion)

Electric Bass

Piano

76

Lead Vocal (Saxophone)

Vocal Complement (Bassoon)

Toms

Drums / Handclaps (Percussion)

Electric Bass

Piano

78

Lead Vocal (Saxophone)

Vocal Complement (Bassoon)

Toms

Drums / Handclaps (Percussion)

Electric Bass

Piano

80

Lead Vocal (Saxophone)

Vocal Complement (Bassoon)

Toms

Drums / Handclaps (Percussion)

Electric Bass

Piano

82

Lead Vocal (Saxophone)

Vocal Complement (Bassoon)

Toms

Drums / Handclaps (Percussion)

Electric Bass

Piano

84

Lead Vocal (Saxophone)

Vocal Complement (Bassoon)

Toms

Drums / Handclaps (Percussion)

Electric Bass

Piano

86

Lead Vocal (Saxophone)

Vocal Complement (Bassoon)

Toms

Drums / Handclaps (Percussion)

Electric Bass

Piano

88

Lead Vocal (Saxophone)

Vocal Complement (Bassoon)

Toms

Drums / Handclaps (Percussion)

Electric Bass

Piano

90

Lead Vocal (Saxophone)

Vocal Complement (Bassoon)

Toms

Drums / Handclaps (Percussion)

Electric Bass

Piano

92

Lead Vocal (Saxophone)

Vocal Complement (Bassoon)

Toms

Drums / Handclaps (Percussion)

Electric Bass

Piano

94

Lead Vocal (Saxophone)

Vocal Complement (Bassoon)

Toms

Drums / Handclaps (Percussion)

Electric Bass

Piano

96

Lead Vocal (Saxophone)

Vocal Complement (Bassoon)

Toms

Drums / Handclaps (Percussion)

Electric Bass

Piano

98

Lead Vocal (Saxophone)

Vocal Complement (Bassoon)

Toms

Drums / Handclaps (Percussion)

Electric Bass

Piano

100

Lead Vocal (Saxophone)

Vocal Complement (Bassoon)

Toms

Drums / Handclaps (Percussion)

Electric Bass

Piano

102

Lead Vocal (Saxophone)

Vocal Complement (Bassoon)

Toms

Electric Bass

Piano

105

Toms

Electric Bass

♩ = 300,000000

106

Drums / Handclaps (Percussion)

107

♩ = 96,000000

Lead Vocal (Saxophone)

Vocal Complement (Bassoon)

Toms

Drums / Handclaps (Percussion)

Electric Bass

Piano

♩ = 96,000000

109

Lead Vocal (Saxophone)

Vocal Complement (Bassoon)

Toms

Drums / Handclaps (Percussion)

Electric Bass

Piano

111

Lead Vocal (Saxophone)

Vocal Complement (Bassoon)

Toms

Drums / Handclaps (Percussion)

Electric Bass

Piano

113

Lead Vocal (Saxophone)

Vocal Complement (Bassoon)

Toms

Drums / Handclaps (Percussion)

Electric Bass

Piano

115

Lead Vocal (Saxophone)

Vocal Complement (Bassoon)

Toms

Drums / Handclaps (Percussion)

Electric Bass

Piano

117

Lead Vocal (Saxophone)

Vocal Complement (Bassoon)

Toms

Drums / Handclaps (Percussion)

Electric Bass

Piano

119

Lead Vocal (Saxophone)

Vocal Complement (Bassoon)

Toms

Drums / Handclaps (Percussion)

Electric Bass

Piano

121

Lead Vocal (Saxophone)

Vocal Complement (Bassoon)

Toms

Drums / Handclaps (Percussion)

Electric Bass

Piano

123

Lead Vocal (Saxophone)

Vocal Complement (Bassoon)

Toms

Drums / Handclaps (Percussion)

Electric Bass

Piano

125

Lead Vocal (Saxophone)

Vocal Complement (Bassoon)

Toms

Drums / Handclaps (Percussion)

Electric Bass

Piano

127

Lead Vocal (Saxophone)

Vocal Complement (Bassoon)

Toms

Drums / Handclaps (Percussion)

Electric Bass

Piano

130

Lead Vocal (Saxophone)

Vocal Complement (Bassoon)

Toms

Drums / Handclaps (Percussion)

Electric Bass

Piano

132

Lead Vocal (Saxophone)

Vocal Complement (Bassoon)

Toms

Drums / Handclaps (Percussion)

Electric Bass

Piano

134

Lead Vocal (Saxophone)

Vocal Complement (Bassoon)

Toms

Drums / Handclaps (Percussion)

Electric Bass

Piano

137

Toms

Electric Bass

Piano

139

Toms

Electric Bass

Billy Joel - An Innocent Man

Lead Vocal (Saxophone)

♩ = 96,000000

4

9

13

17

21

25

29

34

38

40

Vocal Complement (Bassoon) Billy Joel - An Innocent Man

♩ = 96,000000

4

Vocal Complement (Bassoon)

91

98

103

$\text{♩} = 300,000,000$ $\text{♩} = 96,000,000$

108

113

117

121

127

132

6

Billy Joel - An Innocent Man

Toms

♩ = 96,000000

V.S.

Drums / Handclaps (Percussion) Billy Joel - An Innocent Man

♩ = 96,000000

II $\frac{4}{4}$ x x x x | x x x x | x x x x | x x x x | x x x x | x x x x

6

II x x x x | x x x x | x x x x | x x x x | x x x x | x x x x

11

II x x x x | x x x x | x x x x | x x x x | x x x x | x x x x

16

II x x x x | x x x x | x x x x | x x x x | x x x x | x x x x

21

II x x x x | x x x x | x x x x | x x x x | x x x x | x x x x

26

II x x x x | x x x x | x x x x | x x x x | x x x x | x x x x

31

II x x x x | x x x x | x x x x | x x x x | x x x x | x x x x

36

II x x x x | x x x x | x x x x | x x x x | x x x x | x x x x

41

II x x x x | x x x x | x x x x | x x x x | x x x x | x x x x

46

II x x x x | x x x x | x x x x | x x x x | x x x x | x x x x

V.S.

51

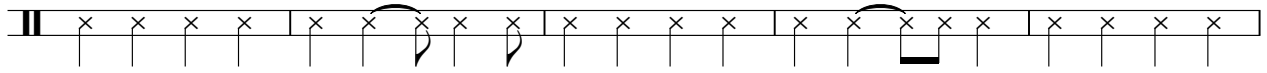

56

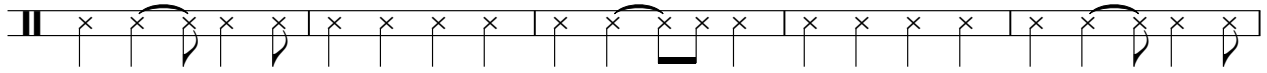

61

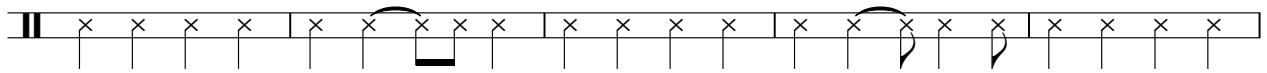

66

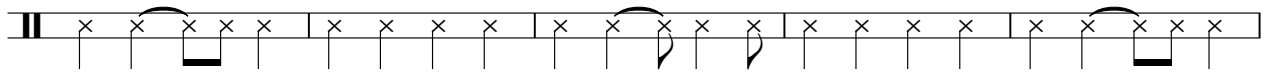

71

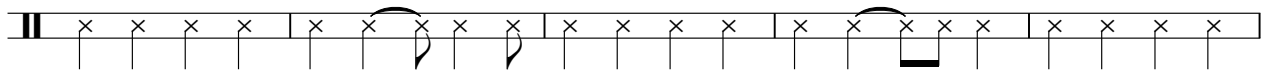

76

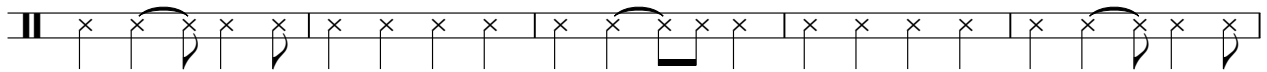

81

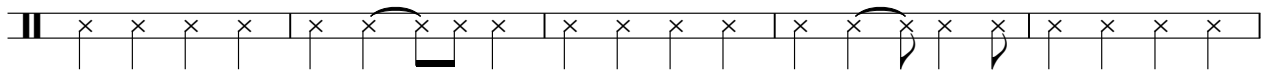

86

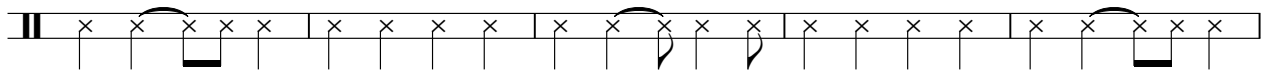

91

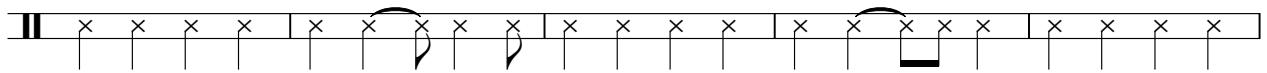

96

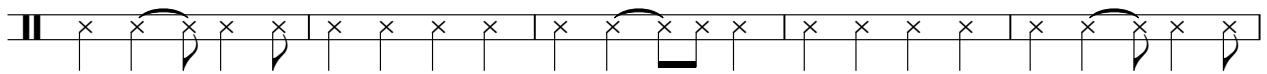

Drums/ Handclaps (Percussion)

♩ = 96,000000

3

101

108

113

118

123

128

133

Billy Joel - An Innocent Man

Electric Bass

♩ = 96,000000

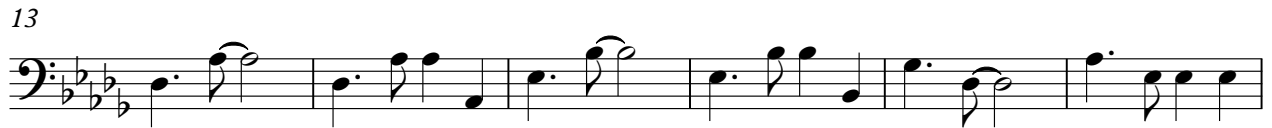

V.S.

118

124

129

134

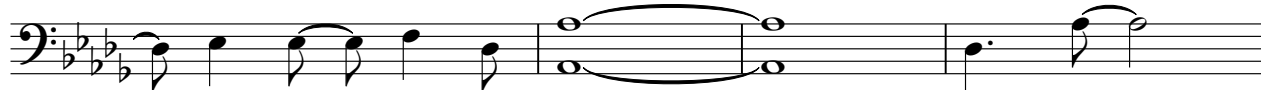

138

Billy Joel - An Innocent Man

Piano

♩ = 96,000000

9

13

17

21

25

29

V.S.

33

37

41

45

51

57

61

65

69

73

77

81

85

89

93

V.S.

98

104

$\text{♩} = 300,000000 = 96,000000$

110

114

118

122

126

131

135

