

Within Temptation - Ice Queen

♩ = 95,000145

Percussion

Electric Guitar

Electric Guitar

Electric Bass

Soprano

Lead 1 (Square)

FX 1 (Rain)

Violoncello

Solo

5

Vc.

Solo

9

S.
Vc.
Solo

12

S.
Vc.

16

Perc.
E. Gtr.
S.
Vc.

17

Perc.

E. Gtr.

E. Bass

S.

Vc.

19

Perc.

E. Gtr.

E. Bass

S.

Vc.

Solo

22

Perc.

E. Gtr.

E. Bass

S.

Vc.

Solo

25

Perc.

E. Gtr.

E. Gtr.

E. Bass

Lead 1

Solo

28

Perc.

E. Gtr.

E. Gtr.

E. Bass

Lead 1

31

Perc.

E. Gtr.

E. Gtr.

E. Bass

Lead 1

34

36

38

Perc.

E. Gtr.

E. Bass

S.

Lead 1

Vc.

40

Perc.

E. Gtr.

E. Bass

S.

Lead 1

Vc.

8

42

Perc.

E. Gtr.

E. Gtr.

E. Bass

Lead 1

44

Perc.

E. Gtr.

E. Gtr.

E. Bass

Lead 1

47

Perc.

E. Gtr.

E. Gtr.

E. Bass

Lead 1

50

Perc.

E. Gtr.

E. Gtr.

E. Bass

Lead 1

Vc.

Solo

54

S.
Lead 1
Vc.
Solo

58

S.
Lead 1
FX 1
Vc.
Solo

60

61

62

S.

Lead 1

FX 1

Vc.

Solo

63

S.

Lead 1

FX 1

Vc.

Solo

65

S.

Lead 1

Vc.

66

Perc.

E. Gtr.

S.

Lead 1

Vc.

67

Perc.

E. Gtr.

E. Bass

S.

Vc.

69

Perc.

E. Gtr.

E. Bass

S.

Vc.

Solo

72

Perc.

E. Gtr.

E. Bass

S.

Vc.

Solo

75

Perc.

E. Gtr.

E. Gtr.

E. Bass

Lead 1

Solo

78

Perc.

E. Gtr.

E. Gtr.

E. Bass

Lead 1

81

Perc.

E. Gtr.

E. Gtr.

E. Bass

Lead 1

84

Perc.

E. Gtr.

E. Bass

S.

Lead 1

Vc.

86

88

18

90

93

96

99

Perc.

E. Gtr.

E. Bass

S.

Lead 1

Vc.

Solo

102

Perc.

E. Gtr.

E. Bass

S.

Lead 1

Vc.

Solo

105

Perc.

E. Gtr.

E. Bass

S.

Lead 1

Vc.

Solo

♩ = 60,000000

♩ = 95,000145

111

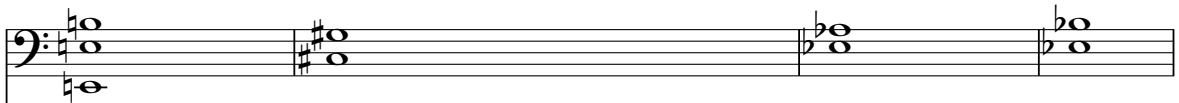
Vc. 

Solo 

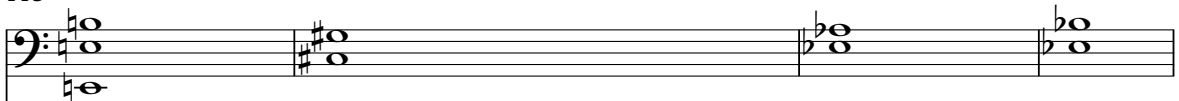

115

Vc. 

Solo 

119

Vc. 

Solo 

122

Vc. 

Solo 

Within Temptation - Ice Queen

Percussion

♩ = 95,000145

15

18

21

24

27

31

35

39

42

45

V.S.

Percussion

97

100

103

105

♩ = 60,000000

♩ = 95,000145

17

Electric Guitar

Within Temptation - Ice Queen

♩ = 95,000145

15

18

21

23

26

31

35

38

42

47

15

66

69

72

75

80

84

87

91

99

105

♩ = 60,000000 ♩ = 95,000145

17

Electric Guitar

Within Temptation - Ice Queen

♩ = 95,000145

15 16 10

28

32

32 8

44

48

25

76

81

♩ = 60,000000 ♩ = 95,000145

84

21 2 17

Within Temptation - Ice Queen

Electric Bass

♩ = 95,000145

15

15 17

19

22

26

30

34

37

40

45

49

16

67

70

73

77

81

85

90

95

99

103

♩ = 60,000000

Electric Bass

106

♩ = 95,000145

17

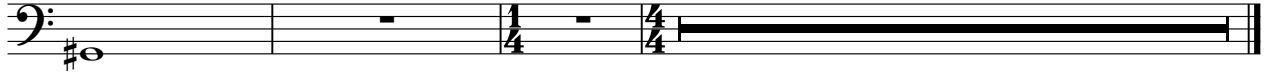

Within Temptation - Ice Queen

Soprano

♩ = 95,000145

8

12

16

21

36

40

58

65

66

67

2

16

12

14

2

71

11

85

89

2

97

103

$\text{♩} = 60,000000$ $\text{♩} = 95,000145$

17

Within Temptation - Ice Queen

Lead 1 (Square)

♩ = 95,000145

15 17 10

28

32

36

39

43

47

51

55

FX 1 (Rain)

Within Temptation - Ice Queen

♩ = 95,000145

15 17 42

59

60

61

62

63

♩ = 60,000000 ♩ = 95,000145

41 2 17

Violoncello

Within Temptation - Ice Queen

♩ = 95,000145

9

12

16

17

18

2

12

35

39

10

53

60

66

2

2

Violoncello

71

11

85

89

94

99

104

112

119

Within Temptation - Ice Queen

Solo

♩ = 95,000145

3

7

6

17

4

21

28

24

2

58

64

7

76

16

97

2

105

♩ = 60,000000

♩ = 95,000145

2

2

112

