

Coldplay - Lovers in Japan

♩ = 110,000107

COMPENSAY

♩ = 110,000107

4

E. Gtr.

E. Gtr.

E. Pno.

FX 1

Vla.

6

E. Gtr.

E. Gtr.

E. Pno.

FX 1

Vla.

8

E. Gtr.

E. Gtr.

E. Pno.

FX 1

Vla.

3

Perc. (Percussion): Rest in the first measure; rhythmic pattern of eighth notes in the second measure.

J. Gtr. (Jazz Guitar): Rest in the first measure; eighth-note chords in the second measure.

E. Gtr. (Electric Guitar): Rest in the first measure; eighth-note chords with triplets in the second measure.

E. Bass (Electric Bass): Rest in the first measure; quarter notes in the second measure.

E. Pno. (Electric Piano): Rest in the first measure; chords in the second measure.

FX 1 (Effects): Sustained notes in the second measure.

Vla. (Viola): Sustained notes in the second measure.

18

Fl.

Perc.

J. Gtr.

E. Gtr.

E. Gtr.

E. Gtr.

E. Bass

E. Pno.

FX 1

Vla.

LO VERS

20

Fl.

Perc.

E. Gtr.

E. Gtr.

E. Gtr.

E. Bass

E. Pno.

FX 1

Vla.

KEEP ON THE ROAD YREU ON

22

Fl.

Perc.

E. Gtr.

E. Gtr.

E. Gtr.

E. Bass

E. Pno.

FX 1

Vla.

RUN NERS

24

Fl.

Perc.

E. Gtr.

E. Gtr.

E. Gtr.

E. Bass

E. Pno.

FX 1

Vla.

UN TIL THE RACE IS RUN

26

Fl.

Perc.

E. Gtr.

E. Gtr.

E. Gtr.

E. Bass

E. Pno.

FX 1

Vla.

SOL DIERS

28

Fl.

Perc.

E. Gtr.

E. Gtr.

E. Gtr.

E. Bass

E. Pno.

FX 1

Vla.

YOU GOT TO SOL DIER ON

30

Fl.

Perc.

E. Gtr.

E. Gtr.

E. Gtr.

E. Bass

E. Pno.

FX 1

Vla.

SOME TIMES

32

Fl.

Perc.

E. Gtr.

E. Gtr.

E. Gtr.

E. Bass

E. Pno.

FX 1

Vla.

E VEN THE RIGHT IS WRONG

34

Fl.

Perc.

E. Gtr.

E. Gtr.

E. Gtr.

E. Bass

E. Pno.

FX 1

Vla.

THEY ARE TUR NING MY

36

Fl.

Perc.

E. Gtr.

E. Gtr.

E. Bass

E. Pno.

FX 1

Vla.

HEAD OUT TO

38

Fl.

Perc.

E. Gtr.

E. Gtr.

E. Bass

E. Pno.

FX 1

Vla.

SEE WHAT'M ALL A BOUT KEEP ING MY

40

Fl.

Perc.

E. Gtr.

E. Gtr.

E. Bass

E. Pno.

FX 1

Vla.

HEAD DOWN TO

42

Fl.

Perc.

E. Gtr.

E. Gtr.

E. Bass

E. Pno.

FX 1

Vla.

SEE WHAT IT FEELS LIKE NOW BUT I HAVE

44

Fl.

Perc.

E. Gtr.

E. Gtr.

E. Bass

E. Pno.

FX 1

Vla.

NO DOUBT

ONE DAY

46

Fl.

Perc.

E. Gtr.

E. Gtr.

E. Bass

E. Pno.

FX 1

Vla.

WE GON NA GET OUT

48

Fl.

Perc.

E. Gtr.

E. Gtr.

E. Bass

E. Pno.

FX 1

Vla.

50

Perc. E. Gtr. E. Gtr. E. Bass E. Pno. FX 1 Vla.

Musical score for Percussion (Perc.), Electric Guitars (E. Gtr.), Electric Bass (E. Bass), Electric Piano (E. Pno.), FX 1, and Viola (Vla.).

The score is divided into two systems. The first system includes Percussion, two Electric Guitars, and Electric Bass. The second system includes Electric Piano, FX 1, and Viola.

Perc.: Features a complex rhythmic pattern with various note values and rests.

E. Bass: Shows sustained bass notes.

E. Pno.: Features a complex rhythmic pattern with various note values and rests.

FX 1: Shows melodic lines with long phrasing.

Vla.: Shows sustained notes.

54

Fl.

Perc.

E. Gtr.

E. Gtr.

E. Gtr.

E. Bass

E. Pno.

FX 1

Vla.

TO

56

Fl.

Perc.

E. Gtr.

E. Gtr.

E. Gtr.

E. Bass

E. Pno.

FX 1

Vla.

NIGHT MAY BE WE GON NA

58

Fl.

Perc.

E. Gtr.

E. Gtr.

E. Gtr.

E. Bass

E. Pno.

FX 1

Vla.

RUN

DREAM

60

Fl.

Perc.

E. Gtr.

E. Gtr.

E. Gtr.

E. Bass

E. Pno.

FX 1

Vla.

ING OF THE O SA KSA

62

Fl.

Perc.

E. Gtr.

E. Gtr.

E. Gtr.

E. Bass

E. Pno.

FX 1

Vla.

SUN

OOOH OOO OOO

64

Fl.

Perc.

E. Gtr.

E. Gtr.

E. Gtr.

E. Bass

E. Pno.

FX 1

Vla.

OOOHH

65

Fl.

Perc.

E. Gtr.

E. Gtr.

E. Gtr.

E. Bass

E. Pno.

FX 1

Vla.

OOOH OOO OOO OOOOH OOOOH

66

Fl.

Perc.

E. Gtr.

E. Gtr.

E. Gtr.

E. Bass

E. Pno.

FX 1

Vla.

DREAM

68

Fl.

Perc.

E. Gtr.

E. Gtr.

E. Gtr.

E. Bass

E. Pno.

FX 1

Vla.

ING OF WHEN THE MOR NING

70

Fl.

Perc.

E. Gtr.

E. Gtr.

E. Gtr.

E. Bass

E. Pno.

FX 1

Vla.

COMES

THEY ARE TUR

Detailed description of the musical score: The score is for page 38, measures 70 and 71. It features seven instrumental parts: Flute (Fl.), Percussion (Perc.), three Electric Guitars (E. Gtr.), Electric Bass (E. Bass), Electric Piano (E. Pno.), FX 1, and Viola (Vla.). The Flute part has a long note in measure 70 followed by a rest and a melodic line in measure 71. The Percussion part plays a steady eighth-note pattern. The first E. Gtr. part has a melodic line with slurs. The second E. Gtr. part has a melodic line with slurs. The third E. Gtr. part has a triplet-based rhythmic pattern. The E. Bass part has a simple melodic line. The E. Pno. part has a complex chordal accompaniment. The FX 1 part has a long note in measure 70 and a rest in measure 71, with the lyrics 'COMES' and 'THEY ARE TUR' written below. The Viola part has a long note in measure 70 and a rest in measure 71.

72

Fl.

Perc.

E. Gtr.

E. Gtr.

E. Gtr.

E. Bass

E. Pno.

FX 1

Vla.

NING MY HEAD OUT

74

Fl.

Perc.

E. Gtr.

E. Gtr.

E. Gtr.

E. Bass

E. Pno.

FX 1

Vla.

TO SEE WHAT'M ALL A BOUT

76

Fl.

Perc.

E. Gtr.

E. Gtr.

E. Gtr.

E. Bass

E. Pno.

FX 1

Vla.

KEEP ING MY HEAD DOWN

78

Fl.

Perc.

E. Gtr.

E. Gtr.

E. Gtr.

E. Bass

E. Pno.

FX 1

Vla.

TO SEE WHAT IT FEELS LIKE NOW

80

Fl.

Perc.

E. Gtr.

E. Gtr.

E. Bass

E. Pno.

FX 1

Vla.

BUT I HAVE NO

82

Fl.

Perc.

E. Gtr.

E. Gtr.

E. Bass

E. Pno.

FX 1

Vla.

DOUBT ONE DAY THE

84

Fl.

Perc.

E. Gtr.

E. Gtr.

E. Gtr.

E. Bass

E. Pno.

FX 1

Vla.

SUN LL

COME OUT

86

Perc.

E. Gtr.

E. Gtr.

E. Gtr.

E. Bass

E. Pno.

FX 1

Vla.

88

Perc.

E. Gtr.

E. Gtr.

E. Gtr.

E. Bass

E. Pno.

FX 1

Vla.

90

Perc.

E. Gtr.

E. Gtr.

E. Gtr.

E. Bass

E. Pno.

FX 1

Vla.

94

Musical score for Percussion (Perc.), Electric Guitars (E. Gtr.), Electric Bass (E. Bass), Electric Piano (E. Pno.), FX 1, and Viola (Vla.).

- Perc.**: Features a rhythmic pattern of eighth notes with a consistent drum kit sound.
- E. Gtr. (top)**: Plays a melodic line with a flat key signature (B-flat) and a long sustain line.
- E. Gtr. (middle)**: Features a rhythmic pattern of eighth notes with triplets.
- E. Gtr. (bottom)**: Features a rhythmic pattern of eighth notes with triplets.
- E. Bass**: Plays a simple bass line with quarter notes.
- E. Pno.**: Features a piano accompaniment with chords and melodic lines.
- FX 1**: Features a long sustain line with a tremolo effect.
- Vla.**: Features a long sustain line with a tremolo effect.

95

Perc.

E. Gtr.

E. Gtr.

E. Gtr.

E. Bass

E. Pno.

FX 1

Vla.

96

This musical score is arranged in a vertical system with the following parts from top to bottom:

- E. Gtr.**: Two electric guitar staves. The upper staff has a melodic line with a slur and a flat key signature. The lower staff features a rhythmic pattern of eighth notes with triplet markings.
- E. Bass**: Electric bass line in the bass clef, playing a steady eighth-note pattern.
- E. Pno.**: Electric piano part in grand staff notation, consisting of chords and melodic fragments.
- FX 1**: Effects processor part in the treble clef, showing a long, sustained note with a tremolo effect.
- Vla.**: Viola part in the bass clef, also showing a long, sustained note with a tremolo effect.

98

Musical score for Percussion (Perc.), Electric Guitars (E. Gtr.), Electric Bass (E. Bass), Electric Piano (E. Pno.), FX 1, and Viola (Vla.).

- Perc.**: Features a rhythmic pattern of eighth notes with stems pointing down, repeated in four measures.
- E. Gtr. (top)**: Features a melodic line with a flat key signature (B-flat) and a long slur over the entire phrase.
- E. Gtr. (middle)**: Features a rhythmic pattern of eighth notes with stems pointing down, grouped in measures by a bracket with the number '3' below it.
- E. Gtr. (bottom)**: Features a rhythmic pattern of eighth notes with stems pointing down, grouped in measures by a bracket with the number '3' below it.
- E. Bass**: Features a simple eighth-note bass line.
- E. Pno.**: Features a piano accompaniment with chords and single notes in both hands.
- FX 1**: Features a long, sustained, and faded effect line.
- Vla.**: Features a Viola part with a long, sustained, and faded effect line.

99

Perc.

E. Gtr.

E. Gtr.

E. Gtr.

E. Bass

E. Pno.

FX 1

Vla.

100

Musical score for Percussion (Perc.), Electric Guitar (E. Gtr.), Electric Bass (E. Bass), Electric Piano (E. Pno.), FX 1, and Viola (Vla.).

104

Musical score for Percussion (Perc.), Electric Guitar (E. Gtr.), Electric Bass (E. Bass), Electric Piano (E. Pno.), FX 1, and Viola (Vla.).

Flute

Coldplay - Lovers in Japan

♩ = 110,000107

17

23

29

35

40

46

6

57

63

69

74

V.S.

2

Flute

79

83

23

Percussion Coldplay - Lovers in Japan

♩ = 110,000107

8

12

14

16

18

20

22

24

26

28

V.S.

Percussion

30

32

34

36

38

40

42

44

46

48

50

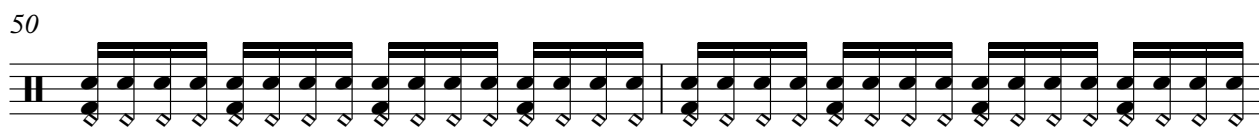

52

54

57

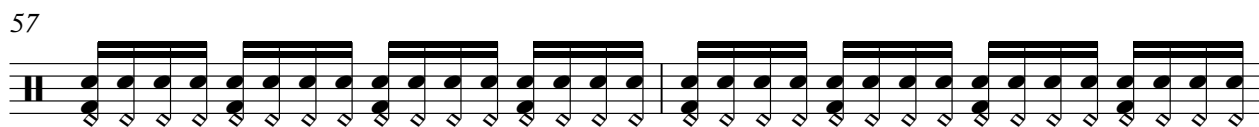

59

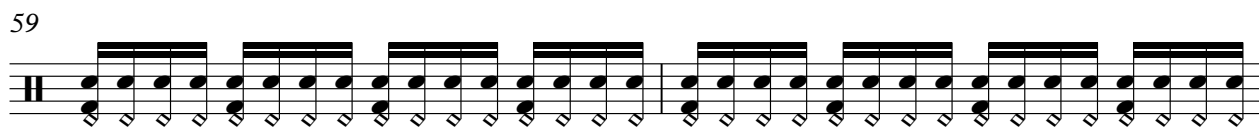

61

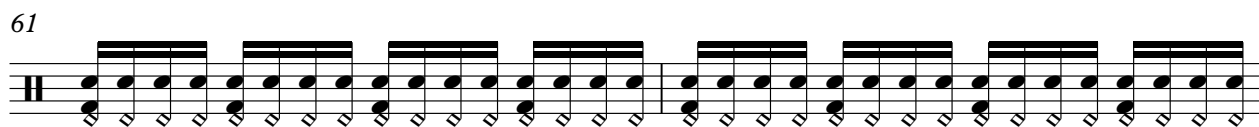

63

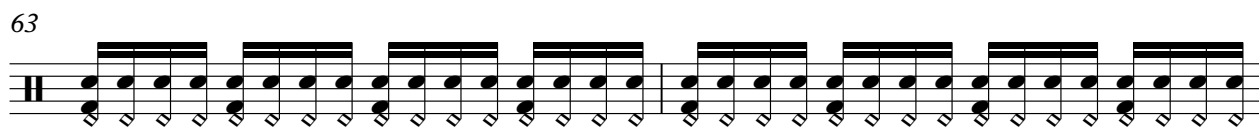

65

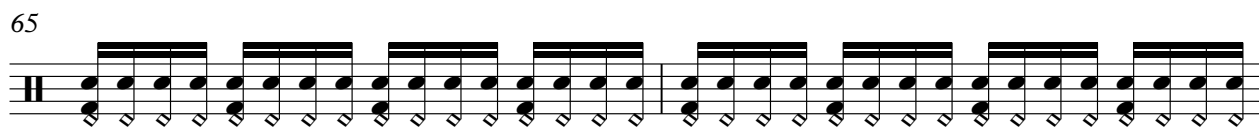

67

69

V.S.

71

73

75

77

79

81

83

85

87

89

91

93

95

97

99

101

103

104

♩ = 110,000107

10

12

14

16

18

90

Electric Guitar Coldplay - Lovers in Japan

♩ = 110,000107

18

22

26

30

34 20

56

58

60

62

64

V.S.

66

68

70

74

83

87

89

91

93

95

Electric Guitar

3

97

99

Electric Guitar Coldplay - Lovers in Japan

♩ = 110,000107

2

10

13

15

17

19

23

27

31

35

V.S.

39

43

47

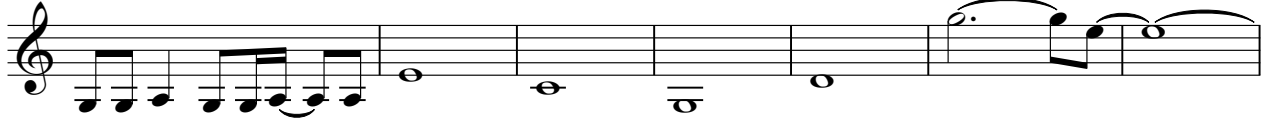

54

59

63

67

71

75

79

87

90

93

95

97

99

101

104

Electric Guitar Coldplay - Lovers in Japan

♩ = 110,000107

2

5

7

9

11

13

15

17

19

21

V.S.

23

25

27

29

31

33

35

37

39

41

43

45

47

49

51

56

58

60

62

64

V.S.

66

68

70

72

74

76

78

80

82

84

87

90

93

95

97

99

101

103

105

Electric Bass

Coldplay - Lovers in Japan

♩ = 110,000107

10

14

19

24

28

33

37

41

45

49

V.S.

55

60

65

70

74

78

82

86

90

94

98

102

104

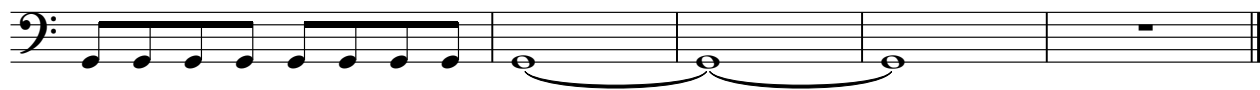

Electric Piano Coldplay - Lovers in Japan

♩ = 110,000107

8

13

16

19

22

V.S.

25

28

31

34

37

40

43

46

49

52

55

58

61

64

67

70

73

76

79

82

85

88

91

94

V.S.

97

100

103

Coldplay - Lovers in Japan

FX 1 (Rain)

♩ = 110,000107

2

9

18

26

34

40

46

54

61

68

V.S.

2

FX 1 (Rain)

75

WHAT ABOUT KENNY HEAD DOWN TO WHAT HEEL NOW

80

HAVE NO DOUBT ONE DAY THE SUN COME

88

97

103

Viola

Coldplay - Lovers in Japan

♩ = 110,000107

2

10

19

28

37

44

53

62

71

79

V.S.

2

Viola

87

95

102
