

Within Temptation - Running Up That Hill

$\text{♩} = 100,000000$

Piccolo

Panpipes

Percussion

$\text{♩} = 100,000000$

7-string Electric Guitar

5-string Electric Bass

Synth Voice

$\text{♩} = 100,000000$

Synth Strings

4

Picc.

Pan.

Perc.

E. Gtr.

E. Bass

Syn. Str.

5 5 7 7 7 7 7 5 7 5

7

Picc.

Pan.

Perc.

E. Gtr.

E. Bass

Syn. Str.

10 10 10 10 10 7 10 7 10 12 12 15 10 12 12 15 10 12 12 15 10 12 10

♩ = 105,000107

9

Picc.

Pan.

Perc.

E. Gtr.

E. Bass

Syn. Str.

12

♩ = 105,000107

♩ = 105,000107

11

Picc.

Pan.

Perc.

E. Gtr.

E. Bass

Syn. Str.

13

Picc.

Pan.

Perc.

E. Gtr.

E. Bass

Syn. Str.

T																				0
A	2	4	0	4	3	3	3	3	3	3	3	3	0	0	0	0	0	0	4	
B	0	2	3	2	3	3	3	3	3	3	3	3	0	3	0	0	0	0	2	
					3	3	3	3	3	3	3	3	5	5	3	5	5	5		

16

Picc.

Pan.

Perc.

E. Gtr.

E. Bass

Syn. Voice

Syn. Str.

20

Perc.

E. Gtr.

E. Bass

Syn. Voice

Syn. Str.

23

Pan.

Perc.

E. Gtr.

T				0			1	0	
A	2	2	4	0	4	2	0	4	2
B	0	0	2	3	2	0	3	2	0

E. Bass

Syn. Voice

Syn. Str.

26

Pan.

Perc.

E. Gtr.

E. Bass

Syn. Voice

Syn. Str.

28

Perc.

E. Gtr.

E. Bass

Syn. Voice

Syn. Str.

30

Perc.

E. Gtr.

E. Bass

Syn. Voice

Syn. Str.

32

Perc.

E. Gtr.

E. Bass

Syn. Voice

Syn. Str.

34

Perc.

E. Gtr.

E. Bass

Syn. Voice

Syn. Str.

37

Pan.

Perc.

E. Gtr.

E. Bass

Syn. Voice

Syn. Str.

40

Pan.

Perc.

E. Gtr.

T														
A	4	2	2	2	4	0	4	3	3	3	0	4	2	
B	2	0	0	0	2	3	2	3	3	3	5	2	0	

E. Bass

Syn. Voice

Syn. Str.

43

Pan.

Perc.

E. Gtr.

T														
A	2	2	2	3	3	3	0	4	2	2	2	4	0	4
B	0	0	0	3	3	3	5	2	0	0	0	2	3	2

E. Bass

Syn. Voice

Syn. Str.

46

Pan. 

Perc. 

E. Gtr.

T															
A	3	3	3	0	4	2	2	2	2	3	3	3	0	4	2
B	3	3	3	5	2	0	0	0	0	3	3	3	5	2	0

E. Bass 

Syn. Voice 

Syn. Str. 

49

Pan.

Perc.

E. Gtr.

T				0		1	0	
A	2	2	4	0	4	2	4	2
B	0	0	2	3	2	0	3	2

E. Bass

Syn. Voice

Syn. Str.

52

Pan.

Perc.

E. Gtr.

E. Bass

Syn. Voice

Syn. Str.

54

Perc.

E. Gtr.

E. Bass

Syn. Voice

Syn. Str.

56

Perc.

E. Gtr.

E. Bass

Syn. Voice

Syn. Str.

58

Perc.

E. Gtr.

E. Bass

Syn. Voice

Syn. Str.

60

Perc.

E. Gtr.

E. Bass

Syn. Voice

Syn. Str.

62

Perc.

E. Gtr.

E. Bass

Syn. Voice

Syn. Str.

64

Perc.

E. Gtr.

T																				
A	2	2	2	2	2	2	2	2	2	2	4	0	4	0	0	0	0	0	0	0
B	0	0	0	0	3	0	0	0	0	0				3	3	3	3	3	3	3
					3															

E. Bass

Syn. Voice

Syn. Str.

67

Picc.

Pan.

Perc.

E. Gtr.

T																				0	2	0
A	0	0	0	0	0	0	0	0	2	2												
B	0	0	0	0	3	0	0	0	0	2				0								
	5	5	5	5	3	5	5	5	0	0												

E. Bass

Syn. Voice

Syn. Str.

$\text{♩} = 100,000,000$

71

Picc.

Pan.

Perc.

E. Gtr.

Syn. Voice

Syn. Str.

3

3

5

5

3

0

3

5

5

74

Picc.

Pan.

Perc.

E. Gtr.

E. Bass

Syn. Voice

Syn. Str.

7 7 7 7 7 5 7 5 | 10 10 10 10 10 7 10 7

T
A
B

3

77 $\text{♩} = 105,000107$

Picc. 

Pan. 

Perc. 

$\text{♩} = 105,000107$

E. Gtr.

T																				
A	2	2		3	3	3	3	3	3	3	3	3	0	0	0	0	0	0	0	0
B	0			3	3	3	3	3	3	3	3	3	0	0	3	0	0	0	0	0
				3	3	3	3	3	3	3	3	3	5	5	3	5	5	5	5	5

E. Bass 

Syn. Voice 

$\text{♩} = 105,000107$

Syn. Str. 

80

Picc.

Pan.

Perc.

E. Gtr.

E. Bass

Syn. Str.

82

Picc.

Pan.

Perc.

E. Gtr.

E. Bass

Syn. Str.

84

Picc.

Pan.

Perc.

E. Gtr.

E. Bass

Syn. Voice

Syn. Str.

	84	85
T		
A	2 2 2 2 2 2	2 2 2 2 4 4 4 4 0 0 0 0 4 4 4 4
B	0 0 3 0 0 0	0 0 0 0 2 2 2 2 3 3 3 3 2 2 2 2

86

Pan.

Perc.

E. Gtr.

E. Bass

Syn. Voice

Syn. Str.

88

Pan.

Perc.

E. Gtr.

T																				
A	2	2	2	2	3	2	2	2	2	2	4	0	4							
B	0	0	0	0	3	0	0	0	0	0	2	3	2							

E. Bass

Syn. Voice

Syn. Str.

90

Pan.

Perc.

E. Gtr.

E. Bass

Syn. Voice

Syn. Str.

Measure	T	A	B
90	3 3 3 3 3 3 3 3 3	3 3 3 3 3 3 3 3 3	3 3 3 3 3 3 3 3 3
91	0 0 0 0 0 0 0 0 0	0 0 0 0 3 0 0 0 0	5 5 5 5 3 5 5 5 5

92

Pan.

Perc.

E. Gtr.

E. Bass

Syn. Voice

Syn. Str.

94

Pan.

Perc.

E. Gtr.

E. Bass

Syn. Voice

96

Pan.

Perc.

E. Gtr.

T															
A	2	2	2	2	2	3	2	2	2	3	2	2	0	2	2 4 0 4
B	0	0	0	0	0	3	0	0	0	3	0	0	0	0	
						3				7			2		

E. Bass

Syn. Voice

98

Picc.

Pan.

Perc.

E. Gtr.

E. Bass

Syn. Voice

Syn. Str.

Measure	T	A	B
98	0	0	3
99	0	0	5
100	2	2	0
101	2	2	0

Piccolo

Within Temptation - Running Up That Hill

♩ = 100,000000

6

♩ = 105,000107

12

17

52

♩ = 100,000000

72

77

♩ = 105,000107

82

85

16

Panpipes

Within Temptation - Running Up That Hill

♩ = 100,000000

6

♩ = 105,000107

12

17

7

28

10

41

45

49

53

15

2

Panpipes

69 $\text{♩} = 100,000000$

75 $\text{♩} = 105,000107$

80

86

94

98

Within Temptation - Running Up That Hill

Percussion

♩ = 100,000000

5

8

♩ = 105,000107

12

15

20

24

28

31

34

V.S.

Percussion

73

76

79

82

85

88

91

94

97

Within Temptation - Running Up That Hill

7-string Electric Guitar

♩ = 100,000000

E																			
B																			
G																			
D																			
A																			
E																			
A																			

7

T																			
A																			
B																			

10♩ = 105,000107

T																			
A																			
B																			

14

T																			
A																			
B																			

19

T																			
A																			
B																			

23

T																			
A																			
B																			

29

T																			
A																			
B																			

33

T																			
A																			
B																			

39

T																			
A																			
B																			

44

T																			
A																			
B																			

V.S.

T							1	0					
A					0				0		2		
B	3	3	3	0	4	2	2	2	4	0	4	2	
	3	3	3		2	0	0	0	2	3	2	0	
	3	3	3	5								3	2
												3	2

53

T													
A	2	2	2	2	2	2	4	4	4	4			
B	0	0	0	0	0	0	4	4	4	4	3	3	3
							2	2	2	2	3	3	3
											2	2	2
											2	2	2
											2	2	2
											2	2	2
											2	2	2

56

T								0					
A	2	2	2	2	2	2	2	4	0	4			
B	0	0	0	0	0	0	0	2	3	2	3	3	3
							3	3	3	3	3	3	3
											3	3	3
											5	5	5
											5	5	5
											5	5	5
											5	5	5

60

T								0	0	0	0		
A	2	2	2	2	2	2	2	4	4	4	4		
B	0	0	0	0	0	0	0	2	2	2	2	3	3
							3	3	3	3	3	3	3
											4	4	4
											4	4	4

63

T								0					
A	2	2	2	2	2	2	2	2	2	2	2	0	0
B	0	0	0	0	0	0	0	0	0	0	0	3	3
							3	3	3	3	3	3	3
											4	4	4
											4	4	4

67

$\text{♩} = 100,000000$

T									0	0	3	0	3
A	0	0	0	0	0	0	2		2				
B	0	0	0	0	3	0	0	0	0	0	0	0	0
					3		0						
	5	5	5	5	3	5	5	5					

74

$\text{♩} = 105,000107$

T													
A													
B													

79

T													
A	0	0	0	0	0	0	2	2	2	2	2	2	0
B	0	0	0	0	0	0	0	0	0	0	0	0	4
													4
													4
													4

83

T													
A	0	0	0	0	0	0	2	2	2	2	2	2	0
B	0	0	3	0	0	0	0	0	0	0	0	0	4
			3										4
													4
													4

86

T													
A													0
B	3	3	3	3	3	3	2	2	2	2	2	2	4
	3	3	3	3	3	3	3	3	3	3	3	3	4
	3	3	3	3	3	3	2	2	2	2	2	2	4
	3	3	3	3	3	3	0	0	0	0	0	0	4

T																			
A	3	3	3	3	3	3	3	3	3	3	3	3	3	3	3	3	3	3	3
B	3	3	3	3	3	3	3	3	3	3	3	3	3	3	3	3	3	3	3
	3	3	3	3	3	3	3	3	3	3	3	3	3	3	3	3	3	3	3

	0	0	0	0	0	0	0	0	0	0	0	0	0	0	0	0	0	0	0
	0	0	0	0	0	3	0	0	0	0	0	0	0	0	0	0	0	0	0
	5	5	5	5	5	3	5	5	5	5	5	5	5	5	5	5	5	5	5

	2	2	2	2	2	2	2	2	2	2	2	2	2	2	2	2	2	2	2
	2	2	2	2	2	3	2	2	2	2	2	2	2	2	2	2	2	2	2
	0	0	0	0	0	3	0	0	0	0	0	0	0	0	0	0	0	0	0

T																			
A	2	2	2	2	4	4	4	4	4	0	0								
B	0	0	0	0	2	2	2	2	3	3									

	3	3	3	3	3	3	3	3	3	3	3	3	3	3	3	3	3	3	3
	3	3	3	3	3	3	3	3	3	3	3	3	3	3	3	3	3	3	3
	3	3	3	3	3	3	3	3	3	3	3	3	3	3	3	3	3	3	3

	2	2	2	2	2	3	2	2	2	3	2	2	2	3	2	2	2	3	2
	2	2	2	2	2	3	2	2	2	3	2	2	2	3	2	2	2	3	2
	0	0	0	0	0	3	0	0	0	3	0	0	0	3	0	0	0	3	0

T																			
A	2	2	2	2	2	2	2	2	2	2	2	2	2	2	2	2	2	2	2
B	0	0	0	0	0	3	0	0	0	3	0	0	0	0	0	0	0	0	0

	2	4	0	4	0														

5-string Electric Bass

Within Temptation - Running Up That Hill

♩ = 100,000000

10 ♩ = 105,000107

13

17

21

26

30

34

40

44

V.S.

48

54

58

61

64

68

$\text{♩} = 100,000000$

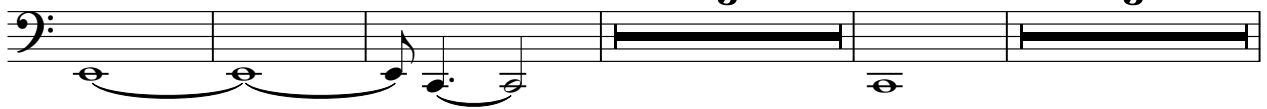

78 $\text{♩} = 105,000107$

82

85

88

91

94

96

98

Within Temptation - Running Up That Hill

Synth Voice

♩ = 100,000000 ♩ = 105,000107

9 7

20

25

30

35

42

47

52

57

62

V.S.

2

Synth Voice
♩ = 100,000000

67

73

78 ♩ = 105,000107

6

88

93

97

2

Within Temptation - Running Up That Hill

Synth Strings

♩ = 100,000000

9

13

19

24

30

38

43

48

53

V.S.

Synth Strings

59

67

♩ = 100,000000

75

♩ = 105,000107

83

90

98
