

Within Temptation - Restless

♩ = 60,000000

Flute

Percussion

Electric Guitar

Electric Guitar

Electric Bass

♩ = 60,000000

Viola

Solo

3

Vla.

Solo

5

Vla.

Solo

7

Perc. 

Vla. 

Solo 

9

Fl. 

Perc. 

E. Bass 

Solo 

11

Fl. 

Perc. 

E. Bass 

Solo 

13

Fl.

Perc.

E. Bass

Solo

15

Fl.

Perc.

E. Bass

Solo

17

Fl.

Perc.

E. Bass

Solo

19

Fl.

Perc.

E. Bass

Solo

21

Fl.

Perc.

E. Bass

Solo

23

Fl.

Perc.

E. Bass

Solo

25

Perc.

E. Bass

Vla.

Solo

27

Perc.

E. Bass

Vla.

Solo

29

Perc.

E. Bass

Vla.

Solo

31

Perc.

E. Bass

Vla.

Solo

33

Fl.

Perc.

E. Gtr.

E. Bass

Vla.

Solo

35

Fl. Perc. E. Gtr. E. Bass Vla. Solo

37

Fl. Perc. E. Gtr. E. Bass Vla. Solo

39

Fl.

Perc.

E. Gtr.

E. Bass

Vla.

Solo

41

Perc.

E. Gtr.

E. Gtr.

E. Bass

Vla.

Solo

43

45

10

47

Perc.

E. Gtr.

E. Gtr.

E. Bass

Vla.

Solo

49

Fl.

Perc.

E. Bass

Solo

51

Fl.

Perc.

E. Bass

Solo

53

Fl.

Perc.

E. Bass

Solo

55

Fl.

Perc.

E. Bass

Solo

57

Fl.

Perc.

E. Gtr.

E. Bass

Solo

59

Fl.

Perc.

E. Gtr.

E. Bass

Solo

61

Fl.

Perc.

E. Gtr.

E. Bass

Solo

63

Fl.

Perc.

E. Gtr.

E. Bass

Solo

65

Fl. Perc. E. Gtr. E. Bass Vla. Solo

67

Fl. Perc. E. Gtr. E. Bass Vla. Solo

69

Fl. Perc. E. Gtr. E. Bass Vla. Solo

71

Fl. Perc. E. Gtr. E. Bass Vla. Solo

73

Fl.

Perc.

E. Gtr.

E. Bass

Solo

75

Fl.

Perc.

E. Gtr.

E. Bass

Solo

77

Fl.

Perc.

E. Gtr.

E. Bass

Solo

79

Fl.

Perc.

E. Gtr.

E. Bass

Solo

81

Vla.

Solo

83

Vla.

Solo

85

Vla.

Solo

87

Vla.

Solo

Within Temptation - Restless

Flute

♩ = 60,000000

9

13

17

21

26

33

38

8

49

53

57

60

64

68

73

78

83

Within Temptation - Restless

Percussion

♩ = 60,000000

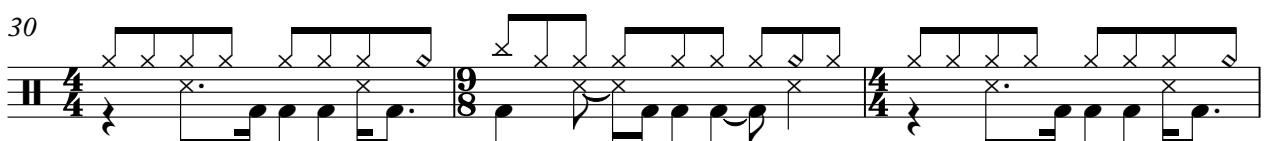
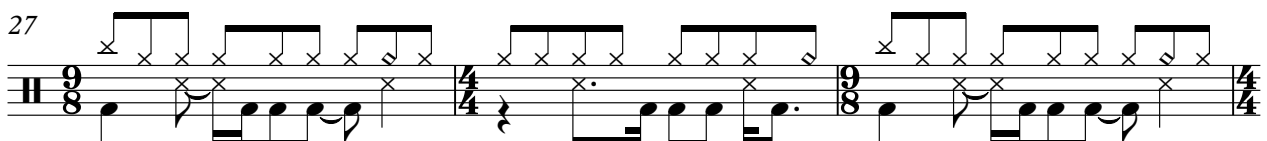
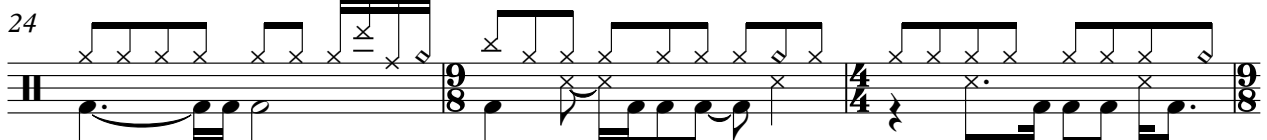
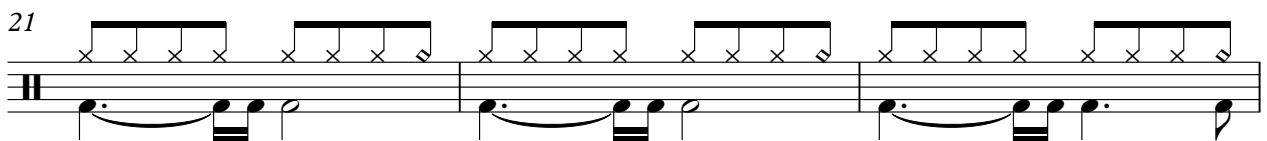
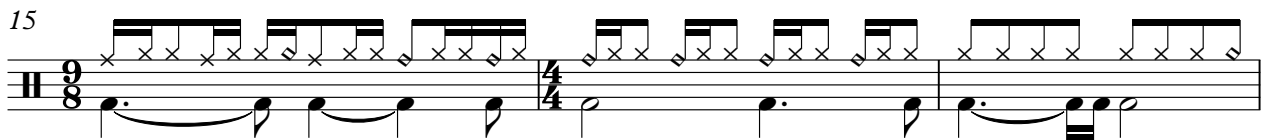
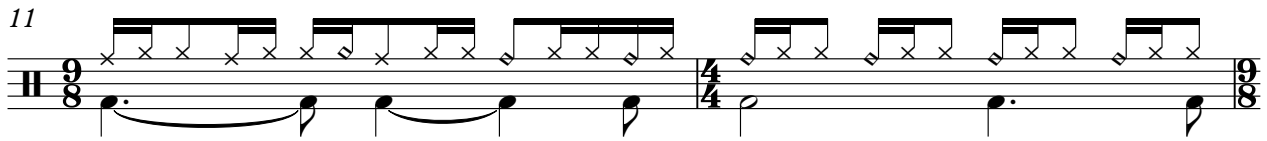
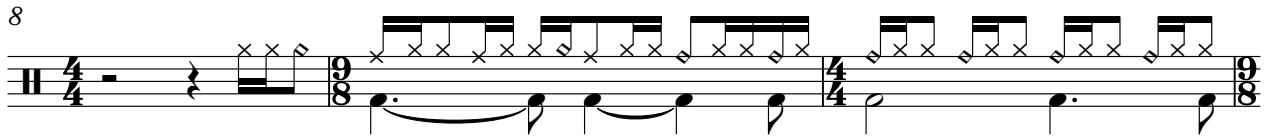
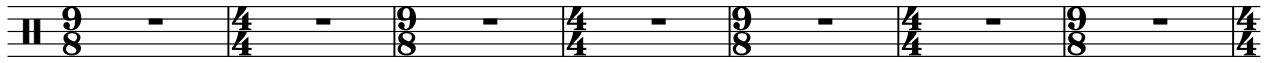

V.S.

Percussion

33

36

39

42

45

48

51

54

57

60

Percussion

63

66

69

72

75

78

82

Within Temptation - Restless

Electric Guitar

♩ = 60,000000

9

16

31

38

45

58

64

70

76

82

Electric Guitar

Within Temptation - Restless

♩ = 60,000000

9

16

31

44

47

82

Within Temptation - Restless

Electric Bass

♩ = 60,000000

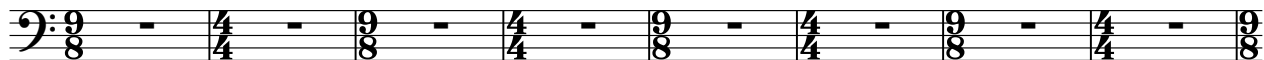

9

13

18

23

27

31

35

40

44

V.S.

48

53

58

63

68

73

78

83

2

Within Temptation - Restless

Solo

♩ = 60,000000

3

5

7

9

11

13

15

17

19

V.S.

41

43

45

47

49

51

53

55

58

61

V.S.

64

67

69

71

73

75

77

79

81

83

Solo

85

87

