

♩ = 109,999908

Flute

Solo

4

Solo

5

Solo

6

Solo

8

Solo

10

Solo

12

Guit.

Solo

14

Guit.  Solo 

15

Guit.  Solo 

16

Guit.  Solo 

17

Guit.  Solo 

18

Guit.  Solo 

19

Guit.  Solo 

20

Guit.  Solo 

21

Guit.  Solo 

22

Guit.  Solo 

23

Guit.  Solo 

24

Guit.  Solo 

26

Guit.  Solo 

109  
Guit.   
Solo 

111  
Guit.   
Solo 

112  
Guit.   
Solo 

114  
Guit.   
Solo 

116  
Guit.   
Solo 

118  
Guit.   
Solo 

132

Guit.

Solo

134

Solo

Solo

136

Solo

Solo

138

Solo

Solo

140

Solo

Solo

142

Solo

Solo

144

Solo

Solo

Flute

♩ = 109,999908

142

# Guitarra

♩ = 109,999908

11

15

18

22

25

29

33

37

40

44

V.S.

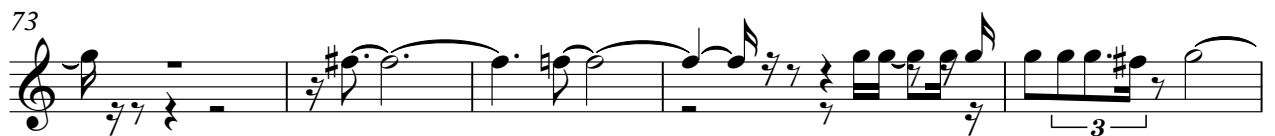

86

90

94

98

102

105

108

111

114

118

V.S.

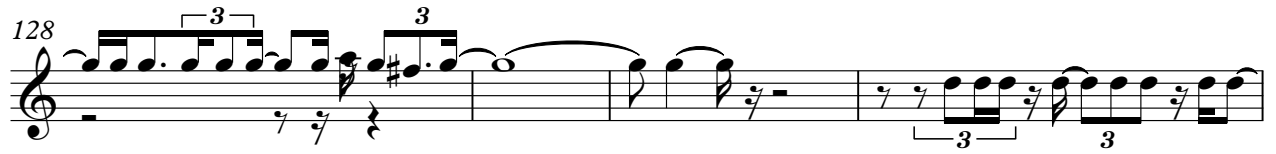

V.S.

V.S.

- Measures 115-118:** The complexity increases with dense chordal textures and intricate melodic passages. Triplet markings are used to indicate specific rhythmic groupings.

131

133

135

137

139

141

143
