

Within Temptation - Aquarius

♩ = 145,000031

Tuba

Percussion

7-string Electric Guitar

5-string Electric Bass

Soprano

Tape Sampler Keyboard [Strings]

Synth Strings

Lead 6 (Voice)

Violoncello

Solo

E
B
G
D
A
E
A

8

Tba.

Perc.

E. Gtr.

T					
A	2 2 2	2 2 2	2 2 2	2 2 2	3 3 3
B	0 0 0	0 0 0	0 0 0	0 0 0	5 5 5

E. Bass

S.

Syn. Str.

Lead 6

Vc.

12

Tba.

Perc.

E. Gtr.

E. Bass

S.

Syn. Str.

Lead 6

Vc.

16

Tba.

Perc.

E. Gtr.

T												
A	2	2	2	2	0	2	3	2	2	3	2	3
B	2	2	2	2	3	2	0	1	0	0	1	0

E. Bass

S.

Syn. Str.

Lead 6

Vc.

Detailed description of the musical score for measures 16-18:

19

Tba.

Perc.

E. Gtr.

T							
A	2	3	2	2	3	2	0 0 0
B	0	1	0	0	1	0	3 3 3

E. Bass

Tape Smp. Str.

Syn. Str.

Lead 6

Vc.

22

Perc.

E. Gtr.

T							
A	0	0	0	0	0	0	0
B	0	0	0	0	3	3	3

E. Bass

Tape Smp. Str.

Lead 6

Vc.

27

Perc.

E. Gtr.

E. Bass

Tape Smp. Str.

Lead 6

Vc.

31

Perc.

E. Gtr.

E. Bass

Tape Smp. Str.

Lead 6

Vc.

35

Perc.

E. Gtr.

E. Bass

Tape Smp. Str.

Lead 6

Vc.

39

Tba.

Perc.

E. Gtr.

E. Bass

Lead 6

Vc.

Tba.

Perc.

E. Gtr.

E. Bass

S.

Lead 6

Vc.

Perc.

E. Gtr.

E. Bass

S.

Lead 6

Vc.

49

Perc.

E. Gtr.

E. Bass

S.

Lead 6

Vc.

53

Perc.

E. Gtr.

E. Bass

S.

Lead 6

Vc.

57

Perc.

E. Gtr.

E. Bass

S.

Lead 6

Vc.

61

Perc.

E. Gtr.

E. Bass

S.

Lead 6

Vc.

65

Perc.

E. Gtr.
T A 0 0 0
B 3 3 3

E. Bass

Tape Smp. Str.

Lead 6

Vc.

69

Perc.

E. Gtr.
T
A 0 0 0 0
B 1 1 1

E. Bass

Tape Smp. Str.

Lead 6

Vc.

81

Tba.

Perc.

E. Gtr.

E. Bass

Tape Smp. Str

Lead 6

Vc.

85

Tba.

Perc.

E. Gtr.

E. Bass

Lead 6

Vc.

Tba.

Perc.

E. Gtr.

E. Bass

S.

Lead 6

Vc.

Perc.

E. Gtr.

E. Bass

S.

Lead 6

Vc.

95

Perc.

E. Gtr.

E. Bass

S.

Lead 6

Vc.

99

Perc.

E. Gtr.

E. Bass

S.

Lead 6

Vc.

103

Perc.

E. Gtr.

E. Bass

S.

Lead 6

Vc.

107

Perc.

E. Gtr.

E. Bass

S.

Lead 6

Vc.

111

Perc.

E. Gtr.

E. Bass

S.

Lead 6

Vc.

Solo

115

Perc.

E. Gtr.

S.

Lead 6

Vc.

Solo

119

- Perc.**: Features a complex rhythmic pattern with eighth and sixteenth notes, including some notes with 'x' marks.
- E. Gtr.**: Shows guitar tablature for both Treble (T) and Bass (B) staves. Measure 119 has a 7/7/7 triplet. Measure 120 has a 1 0 1 triplet. Measure 121 has a 7/7/7 triplet. Measure 122 has a 3 3 3 triplet on the B string.
- E. Bass**: Mostly rests, with a melodic line starting in measure 122.
- S.**: Saxophone part with a melodic line starting in measure 122.
- Lead 6**: Melodic line in the 6th position, starting in measure 122.
- Vc.**: Violin part with a rhythmic pattern of eighth notes.

123

- Perc.**: Features a rhythmic pattern with eighth notes and a star symbol in measure 124.
- E. Gtr.**: Shows guitar tablature for both Treble (T) and Bass (B) staves. Measure 123 has a 0 0 0 triplet on the T staff and a 3 3 3 triplet on the B staff. Measure 124 has a 0 0 0 triplet on the T staff and a 0 0 0 triplet on the B staff. Measure 125 has a 0 0 0 0 0 0 0 0 0 0 triplet on the T staff and a 0 0 0 0 0 0 0 0 0 0 triplet on the B staff. Measure 126 has a 0 0 0 0 0 0 0 0 0 0 triplet on the T staff and a 5 5 5 5 5 5 5 5 5 5 triplet on the B staff.
- E. Bass**: Melodic line with eighth notes.
- S.**: Saxophone part with a melodic line.
- Lead 6**: Melodic line in the 6th position.
- Vc.**: Violin part with a rhythmic pattern of eighth notes.

127

Perc.

E. Gtr.

E. Bass

S.

Lead 6

Vc.

131

Perc.

E. Gtr.

E. Bass

S.

Lead 6

Vc.

136

Perc.

E. Gtr.

E. Bass

S.

Lead 6

Vc.

140

Perc.

E. Gtr.

E. Bass

Lead 6

Vc.

144

Perc.

E. Gtr.

E. Bass

Lead 6

Vc.

148

Perc.

E. Gtr.

E. Bass

Lead 6

Vc.

152

Perc.

E. Gtr.

E. Bass

Lead 6

Vc.

156

Perc.

E. Gtr.

E. Bass

Syn. Str.

Lead 6

Vc.

164

Syn. Str.

Lead 6

169

Syn. Str.

The Syn. Str. part consists of a guitar tab and a staff. The guitar tab shows a sequence of chords: an open string (E), followed by a barre at the 2nd fret (D), then a barre at the 3rd fret (C), a barre at the 4th fret (B), and a barre at the 5th fret (A). The staff notation shows a melodic line starting with a quarter note G4, followed by a half note F#4, and then a quarter note E4. The rest of the staff contains whole rests.

Lead 6

The Lead 6 part consists of a guitar tab and a staff. The guitar tab shows a sequence of notes: an open string (E), followed by a barre at the 2nd fret (D), then a barre at the 3rd fret (C), and a barre at the 4th fret (B). The rest of the tab contains whole rests. The staff notation shows a melodic line starting with a quarter note G4, followed by a quarter note F#4, and then a quarter note E4. The rest of the staff contains whole rests.

Within Temptation - Aquarius

Tuba

♩ = 145,000031

10

17

20

18

2

43

28

75

81

86

89

84

Within Temptation - Aquarius

Percussion

♩ = 145,000031

8

13

17

20

24

29

33

37

41

44

V.S.

Percussion

47

51

55

59

63

67

72

77

81

85

89

92

96

100

104

108

112

117

122

127

V.S.

131

136

140

144

148

152

155

Within Temptation - Aquarius

7-string Electric Guitar

♩ = 145,000031
8

E T				
B A				
G A				
D B				
A E				
A				

12

T				
A	3 3 3	3 3 3	0 0 0	0 0 0
B	5 5 5	5 5 5	0 0 0	0 0 0

16

T				
A	2 2 2	2 0	2 3 2	2 3
B	2 2 2	3 2	0 1 0	0 1

20

T				
A	2	2 3	0 0 0	0 0 0 0
B	0	0 1	3 3 3	0 0 0 0

25

T				
A				
B	6 6 6	3 3 3	0 0	0 0 0 0

30

T				
A	0 0 0 0	0 0 0		
B	0 0 0 0	3 3 3	6 6 6	3 3 3

36

T				
A				
B	0 0	0 0 0 0	6 3 6	6 3 6

40

T				
A				
B	3 3	3 0	6 3 6	6 3 6

44

T				
A	0 0	0 0	0 0 0	0 0 0
B	5 5	5 5	3 3 3	6 6 6

49

T				
A				
B	3 3 3	3 3 3	0 0	0 0 0

53

V.S.

T				
A	0 0 0	0 0 0	0 0 0	3 3 3
B	3 3 3	6 6 6	6 6 6	5 5 5

59

T				
A	0 0	0 0	0 0	0 0
B	5 5	5 5	5 5	5 5

63

T				
A			0 0 0	
B	5 3 5	5 3 5	3 3 3	

70

T				
A	0 0 0 0	1 1 1		0 0 0 0 0 0
B	0 0 0 0		3 3 3	5

75

T				
A	0 0 0	0 0 0 0	0 0 0	
B	3 3 3	0 0 0 0	3 3 3	6 6 6

81

T				
A		0 0	0 0 0 0	
B	3 3 3	5 5	5 5 5 5	6 3 6 3

85

T				
A				
B	3 3	3 3	3 0	6 3 6 3

89

T				
A	0 0	0 0	0 0 0	0 0 0
B	5 5	5 5	3 3 3	3 3 3

94

T				
A	0 0 0		3 3 3	0 0 0 0 0 0
B	6 6 6	3 3 3	5 5 5	5 5 5 5 5 5

99

T				
A	0 0 0	0 0 0	0 0 0	0 0 0
B	3 3 3	3 3 3	6 6 6	6 6 6

T				
A				
B	3 3 3 3	0 0 0 0 0 0	0 0	0 0
	5 5 5 5	5 5 5 5 5 5	5 5 5 5 5 5	6 5 6 6 5 6

108

T				
A				
B	0 0	0 0	0 0	0 0 0
	6 5 6 6 5 6	5 3 5 5 3 5	5 3 5 5 3 5	3 3 3

112

4

T				
A				
B	3 3 3 3 3 3 3	3 3 3 3 3	0 0 0	3 3 3
			1 1 1	7 7 7

120

T				
A				
B	0 0 0	3 3 3	0 0 0	0 0 0
	1 1 1	7 7 7	3 3 3	0 0 0

125

T				
A				
B	0 0 0 0 0 0 0 0	0 0 0 0 0 0 0 0	0 0 0 0 0 0 0 0	0 0 0 0 0 0 0 0
	0 0 0 0 0 0 0 0	5 5 5 5 5 5 5 5	5 5 5 5 5 5 5 5	5 5 5 5 5 5 5 5

129

T				
A				
B	0 0 0 0 0 0 0 0	3 3 3 3 3 3 3 3	0 0 0 0 0 0 0 0	0 0 0 0 0 0 0 0
	5 5 5 5 5 5 5 5	1 1 1 1 1 1 1 1	3 3 3 3 3 3 3 3	0 0 0 0 0 0 0 0

133

T					
A					
B	0 0 0 0 0 0 0 0	3	3	3	3
	0 0 0 0 0 0 0 0	5	5	5	5
				3 3 3	3 3 3

140

T				
A				
B	0 0 0	0 0 0	3 3 3	0 0 0 0 0
	6 6 6	6 6 6	3 3 3	5 5 5 5 5
				5 5 5 5 5

145

T				
A				
B	0 0	0 0 0	0 0 0	0 0 0
	5 5 5 5 5 5	3 3 3	3 3 3	6 6 6 6 6
				6 6 6

150

T				
A				
B	3 3 3	3 3 3 3	0 0 0 0 0 0	0 0
	5 5 5	5 5 5 3	5 5 5 5 5 5	5 5 5 5 5 5

V.S.

T			
A	0	0	0
B			3
	5 3 5	5 3 5	5 3 5

T				
A	0	0	0	—
B	3	3	3	

Within Temptation - Aquarius

5-string Electric Bass

♩ = 145,000031
8

12

16

20

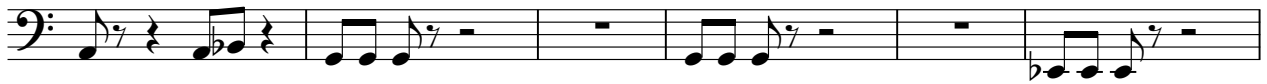

26

32

37

41

46

51

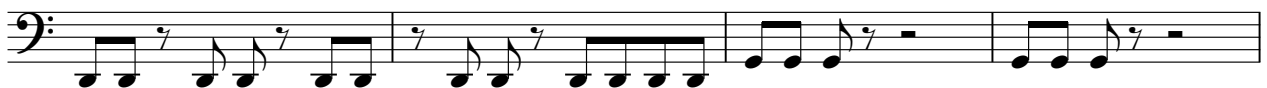

V.S.

55

60

64

70

76

82

86

90

95

99

4

5-string Electric Bass

155

18

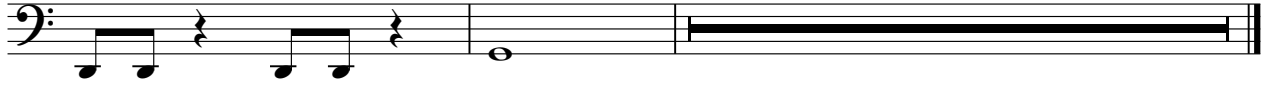

Within Temptation - Aquarius

Soprano

♩ = 145,000031

8

16

27

49

58

64

26

96

104

108

6

2

Soprano

118

125

130

136

Tape Sampler Keyboard [Strings] Within Temptation - Aquarius

♩ = 145,000031

20

25

31

37

30

71

77

81

92

Within Temptation - Aquarius

Synth Strings

♩ = 145,000031

10

17

20 **137**

161

167

Within Temptation - Aquarius

Lead 6 (Voice)

♩ = 145,000031

8

16

4

25

31

38

44

51

58

62

Lead 6 (Voice)

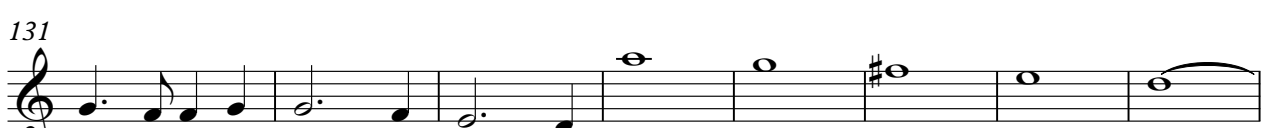

139

146

153

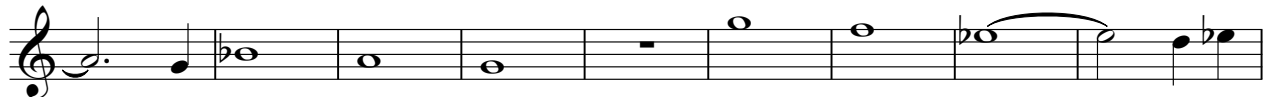

162

168

Within Temptation - Aquarius

Violoncello

♩ = 145,000031
8

13

18

21

27

32

37

41

46

52

V.S.

2

Violoncello

58

63

69

75

81

85

90

96

102

108

114

121

126

131

139

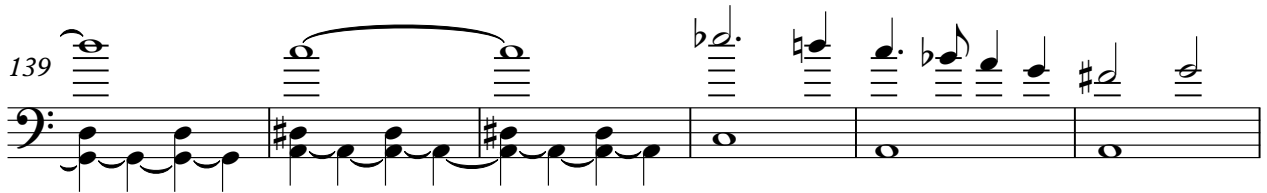

145

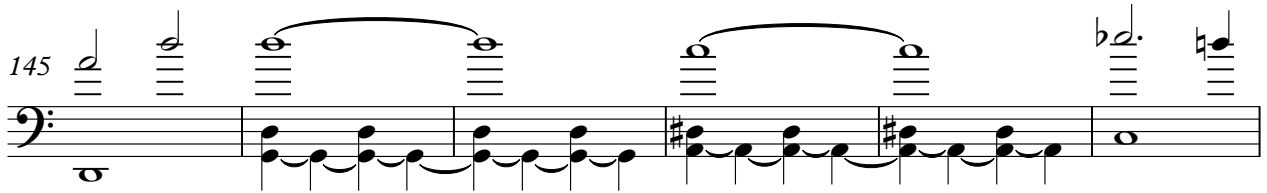

151

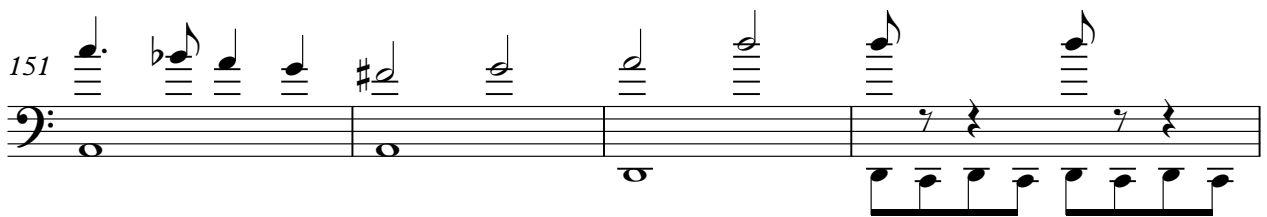

155

Solo

Within Temptation - Aquarius

♩ = 145,000031

113

116

57