

# Within Temptation - Angels

♩ = 89,000038

Percussão

Pista 5

Pista 1

Pista 4

Pista 6

Pista 3

7

Pista 1

13

Pista 1

19  $\text{♩} = 90,0000000920,002,00000001302,002,0000000130 \text{♩} = 95,000135$

Percussão

Pista 5

T  
A  
B

$\text{♩} = 90,0000000920,002,00000001302,002,0000000130 \text{♩} = 95,000135$

Pista 1

Pista 4

20

Percussão

Pista 5

T  
A  
B

Pista 1

Pista 4

21

Percussão

Pista 5

T  
A  
B

Pista 1

Pista 4

23

Percussão

Pista 5

T	4	1	3	4	1
A	3	0	2	3	3
B	1	3	0	1	3

Pista 1

Pista 4

25

Percussão

Pista 5

T	0	4	1	3
A	0	3	3	2
B	3	1	3	0

Pista 1

Pista 4

27

Percussão

Pista 5

T	4	1	3	1	1
A	3	0	2	0	1
B	1	3	0	3	4

Pista 1

Pista 4

29

Percussão

Pista 5

Pista 4

31

Percussão

Pista 5

Pista 4

33

Percussão

Pista 5

Pista 4

35

Percussão

Pista 5

Pista 4

37

Percussão

Pista 5

T											
A	0	3	3	3	3	3	1	1	1	1	3
B	5	3	3	3	3	3	1	1	1	1	3

Pista 1

Pista 4

39

Percussão

Pista 5

T											
A	3	3	3	3	3	3	1	1	1	1	1
B	3	3	3	3	3	3	1	1	1	1	1

Pista 1

Pista 4

41

Percussão

Pista 5

T											
A	0	0	0	0	0	0	1	1	1	1	1
B	0	0	0	0	0	0	1	1	1	1	1

Pista 1

Pista 4

43

Percussão

Pista 5

Pista 1

Pista 4

44

Percussão

Pista 5

Pista 1

Pista 4

45

Percussão

Pista 5

Pista 1

Pista 4

46 7

Percussão

Pista 5

T	0	4	1	3
A	0	3	3	2
B	3	1	0	0
				5

Pista 1

Pista 4

48

Percussão

Pista 5

T	4	1	3	4	1
A	3	0	2	3	3
B	1	3	0	1	0

Pista 1

Pista 4

50

Percussão

Pista 5

T	0	4	1	3
A	0	3	3	2
B	3	1	0	0
				5

Pista 1

Pista 4

52

Percussão

Pista 5

T 4 1 3 1 1  
A 3 0 2 0 0  
B 1 3 0 3 4

Pista 1

Pista 4

54

Percussão

Pista 5

T 3 3 3 3 3 3 3 3 0 0 0 0 0 0  
A 3 3 3 3 3 3 3 3 0 0 0 0 0 0  
B 3 3 3 3 3 3 3 3 5 5 5 5 5 5

Pista 1

56

Percussão

Pista 5

T 6 6 6 6 6 6 6 6  
A 6 6 6 6 6 6 6 6  
B 6 6 6 6 6 6 6 6

Pista 1

57

Percussão

Pista 5

Pista 1

Pista 4

Pista 6

Pista 3

59

Pista 1

Pista 4

Pista 6

62

Pista 1

Pista 4

Pista 6

65

Percussão

Pista 5

T									
A	6	6	6	6	6	6	6	6	6
B	6	6	6	6	6	6	6	6	6

Pista 1

Pista 4

66

Percussão

Pista 5

T									
A	6	6	6	6	3	3	3	3	3
B	6	6	6	6	1	1	1	1	1

Pista 1

Pista 4

68

Percussão

Pista 5

T									
A	3	3	3	3	0	0	0	0	0
B	3	3	3	3	3	3	3	3	3

Pista 1

Pista 4

70

Percussão

Pista 5

Pista 1

Pista 4

72

Percussão

Pista 5

Pista 1

Pista 4

74

Percussão

Pista 5

Pista 1

Pista 4

77

Percussão

Pista 5

Pista 1

Pista 4

79

Percussão

Pista 5

Pista 1

Pista 4

81

Percussão

Pista 5

Pista 1

Pista 4

83

Percussão

Pista 5

Pista 1

Pista 4

85

Percussão

Pista 5

Pista 1

87

Percussão

Pista 5

Pista 1

Pista 4

Pista 6

Pista 3

89

Pista 1

Pista 4

Pista 6

91

Pista 1

Pista 4

Pista 6

# Within Temptation - Angels

## Percussão

♩ = 89,000038

18

90,000000 92,000000 94,000000 96,000000 98,000000 100,000000 102,000000 104,000000 106,000000 108,000000 110,000000 112,000000 114,000000 116,000000 118,000000 120,000000 122,000000 124,000000 126,000000 128,000000 130,000000 132,000000 134,000000 136,000000 138,000000 140,000000 142,000000 144,000000 146,000000 148,000000 150,000000 152,000000 154,000000 156,000000 158,000000 160,000000 162,000000 164,000000 166,000000 168,000000 170,000000 172,000000 174,000000 176,000000 178,000000 180,000000 182,000000 184,000000 186,000000 188,000000 190,000000 192,000000 194,000000 196,000000 198,000000 200,000000

20

22

24

26

29

32

35

37

39

V.S.

Percussão

41

43

45

47

49

51

54

56

57

65

67

69

71

73

76

79

81

84

86

87

# Within Temptation - Angels

Pista 1

♩ = 89,000038

8

16

24

37

46

53

62

69

76

83

88

# Within Temptation - Angels

Pista 4

♩ = 89,000038

14

20

26

31

35

43

50

59

66

71

2

Pista 4

76

83

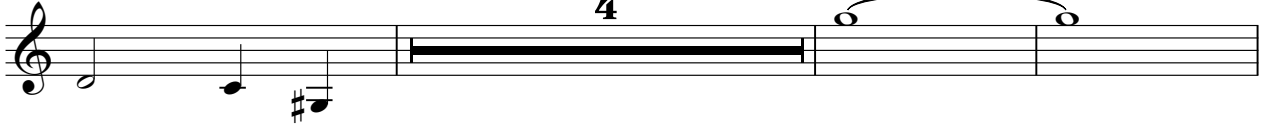

90

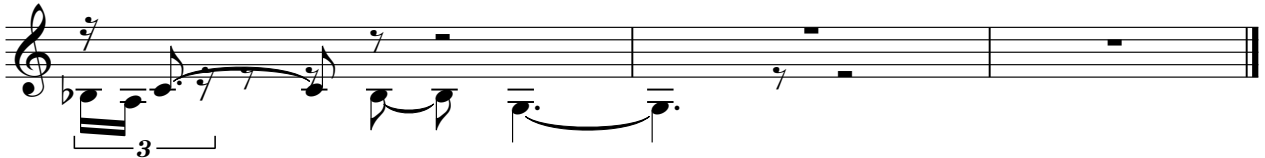

♩ = 89,000038

4 13 38

♩ = 90,000045

57

29 5
