

Nightwish - Eva

$\text{♩} = 100,000000$

Piccolo in Db

Oboe

Percussion

Harp

Electric Guitar

7-string Electric Guitar

Synth Strings

FX 3 (Crystal)

Solo

Solo

**||**

Ob.

Syn. Str.

FX 3

Solo

Solo

8

Ob.

Perc.

Hp.

E. Gtr.

Syn. Str.

FX 3

Solo

Solo

11

Perc.

Hp.

E. Gtr.

Syn. Str.

Solo

Solo

14

18

21

Perc.

E. Gtr.

Syn. Str.

FX 3

Solo

Solo

24

Perc.

E. Gtr.

Syn. Str.

FX 3

Solo

Solo

27

Perc.

E. Gtr.

Syn. Str.

Solo

Solo

31

D $\flat$  Picc.

Perc.

E. Gtr.

Syn. Str.

Solo

Solo

35

D $\flat$  Picc.

Perc.

E. Gtr.

Syn. Str.

Solo

Solo

39

Perc.

E. Gtr.

Syn. Str.

Solo

Solo

43

Perc.

Hp.

E. Gtr.

Syn. Str.

Solo

Solo

46

Perc.

Hp.

E. Gtr.

Syn. Str.

Solo

Solo

49

Perc.

Hp.

E. Gtr.

Syn. Str.

FX 3

Solo

Solo

53

Perc.

E. Gtr.

Syn. Str.

FX 3

Solo

Solo

Perc. 

E. Gtr. 

Syn. Str. 

FX 3 

Solo 

Solo 

Perc. 

E. Gtr. 

Syn. Str. 

FX 3 

Solo 

Solo 

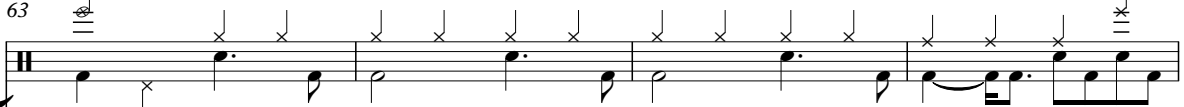

63

Perc. 

E. Gtr. 

Syn. Str. 

Solo 

Solo 

67

Db Picc. 

Perc. 

E. Gtr. 

Syn. Str. 

Solo 

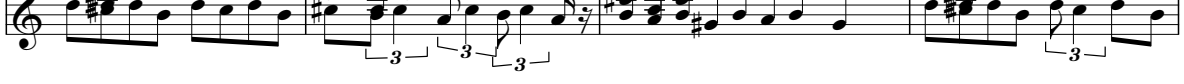
Solo 

71

Db Picc. 

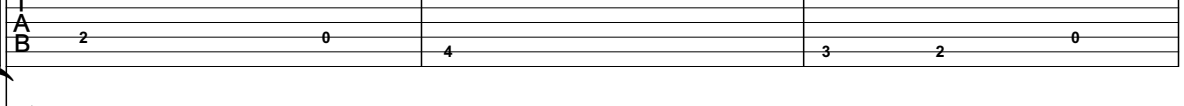
Perc. 

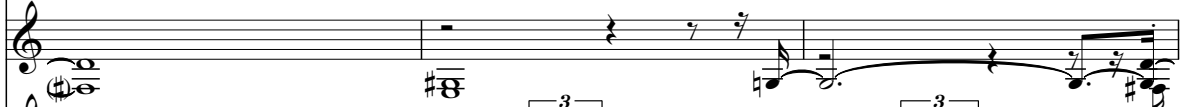
E. Gtr. 

Syn. Str. 

Solo 

Solo 

10

74  $\text{♩} = 110,000107$

Perc.

E. Gtr.

E. Gtr.

Syn. Str.

Solo  $\text{♩} = 110,000107$

Solo

78

Perc.

E. Gtr.

E. Gtr.

Syn. Str.

Solo

Solo

82

Perc.

E. Gtr.

E. Gtr.

Syn. Str.

FX 3

Solo

Solo

86

Perc.

E. Gtr.

E. Gtr.

Syn. Str.

FX 3

Solo

Solo

89

Perc.

E. Gtr.

E. Gtr.

Syn. Str.

FX 3

Solo

Solo

92

$\text{♩} = 100,000,000$

Perc.

E. Gtr.

E. Gtr.

Syn. Str.

FX 3

Solo

Solo

96 13

Perc.

E. Gtr.

E. Gtr.

Syn. Str.

Solo

Solo

100

Db Picc.

Perc.

E. Gtr.

E. Gtr.

Syn. Str.

Solo

Solo

104

D $\flat$  Picc.

Perc.

E. Gtr.

E. Gtr.

Syn. Str.

Solo

Solo

107

Perc.

E. Gtr.

E. Gtr.

Syn. Str.

Solo

Solo

Nightwish - Eva

Piccolo in D $\flat$

$\text{♩} = 100,000000$

**33**

**38**

**28**

**70**

$\text{♩} = 110,000107$       $\text{♩} = 100,000000$

**4**     **16**     **8**

**100**

**5**

Oboe

Nightwish - Eva

♩ = 100,000000

1 2 3 4 5 6

7

7 8 9 10 66

76 ♩ = 110,000107

76 16 18

♩ = 100,000000

# Nightwish - Eva

## Percussion

♩ = 100,000000

9

14

20

25

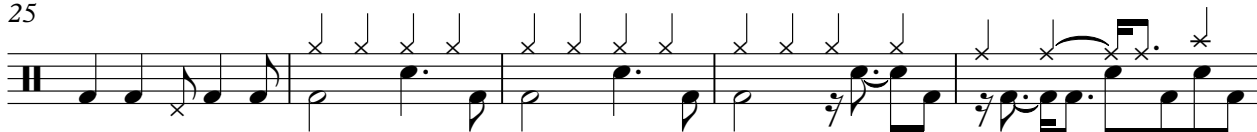

30

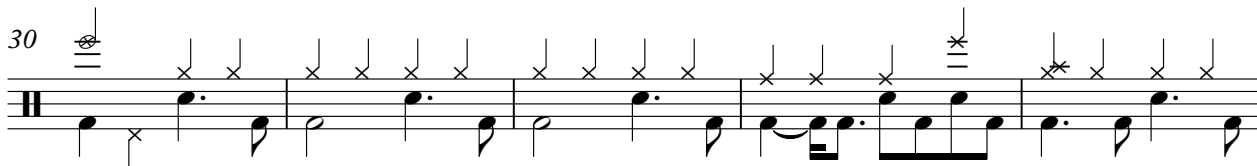

35

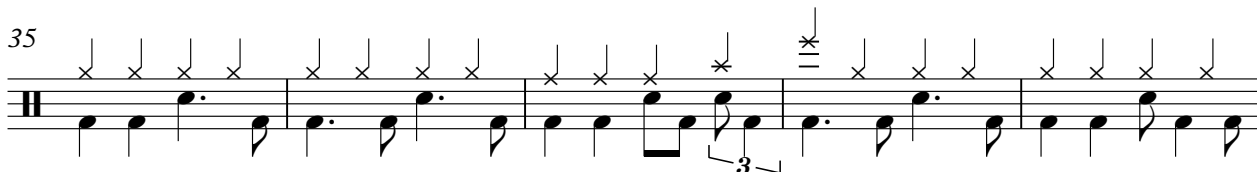

40

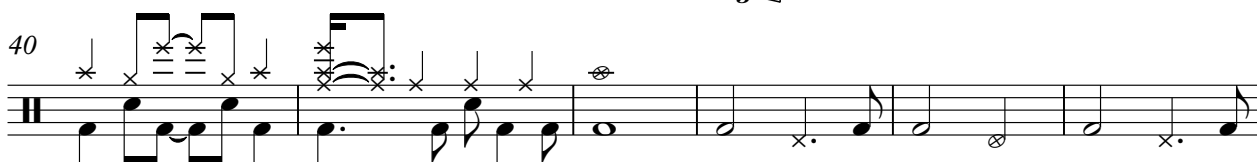

46

52

58

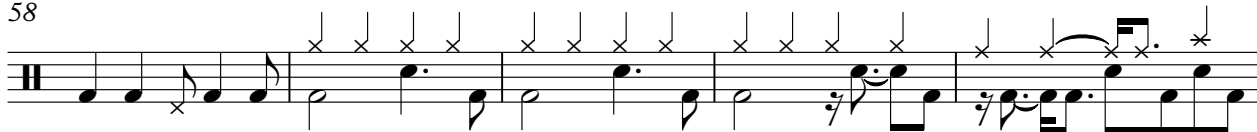

V.S.

Percussion

63

68

73

$\text{♩} = 110,000107$

78

83

88

$\text{♩} = 100,000000$

93

98

103

106

Harp

Nightwish - Eva

♩ = 100,000000

9

13

17

25

45

49

25

76 ♩ = 110,000107

16

18

Electric Guitar

Nightwish - Eva

♩ = 100,000000

♩ = 110,000107

75

79

85

91

♩ = 100,000000

96

102

106

# Nightwish - Eva

## 7-string Electric Guitar

♩ = 100,000000

9

9

Measure 9: A 7-string guitar tab. The strings are labeled E, B, G, D, A, E, A from top to bottom. A thick black bar covers the first four strings (E, B, G, D) across the first two frets. The bottom three strings (A, E, A) have notes: fret 4, fret 4, fret 0, fret 6, fret 6, fret 6, fret 4, fret 4, fret 4, fret 0, fret 2.

14

Measure 14: A 7-string guitar tab. The bottom three strings (A, E, A) have notes: fret 4, fret 4, fret 2, fret 2, fret 2, fret 2, fret 4, fret 4, fret 0, fret 2, fret 4, fret 4, fret 0.

20

Measure 20: A 7-string guitar tab. The bottom three strings (A, E, A) have notes: fret 6, fret 6, fret 4, fret 4, fret 4, fret 0, fret 2, fret 2, fret 4, fret 4, fret 4, fret 2, fret 2, fret 2, fret 2.

25

Measure 25: A 7-string guitar tab. The bottom three strings (A, E, A) have notes: fret 4, fret 4, fret 4, fret 0, fret 0, fret 2, fret 2, fret 2, fret 2, fret 0, fret 0, fret 2, fret 2, fret 0, fret 0, fret 5, fret 0, fret 0.

30

Measure 30: A 7-string guitar tab. The bottom three strings (A, E, A) have notes: fret 2, fret 5, fret 0, fret 2, fret 3, fret 0, fret 4, fret 5, fret 0, fret 0, fret 2, fret 5, fret 0, fret 2, fret 0.

37

Measure 37: A 7-string guitar tab. The bottom three strings (A, E, A) have notes: fret 2, fret 2, fret 2, fret 2, fret 0, fret 4, fret 3, fret 2, fret 0, fret 2, fret 4.

44

Measure 44: A 7-string guitar tab. The bottom three strings (A, E, A) have notes: fret 0, fret 6, fret 6, fret 6, fret 4, fret 4, fret 4, fret 0, fret 2, fret 4, fret 4, fret 2, fret 2.

49

Measure 49: A 7-string guitar tab. The bottom three strings (A, E, A) have notes: fret 2, fret 2, fret 4, fret 4, fret 0, fret 2, fret 4, fret 4, fret 0, fret 6, fret 6.

54

Measure 54: A 7-string guitar tab. The bottom three strings (A, E, A) have notes: fret 4, fret 4, fret 4, fret 0, fret 2, fret 2, fret 4, fret 4, fret 4, fret 2, fret 2, fret 2, fret 2, fret 2, fret 4, fret 4, fret 4, fret 0, fret 0, fret 2.

59

Measure 59: A 7-string guitar tab. The bottom three strings (A, E, A) have notes: fret 2, fret 2, fret 2, fret 2, fret 0, fret 0, fret 2, fret 2, fret 0, fret 0, fret 2, fret 5, fret 0, fret 2, fret 5, fret 0, fret 2, fret 3.

V.S.

2 65

7-string Electric Guitar

T						
A						
B	0	0	2	0	2	2 2 2 2 0
	4 5		5			

72

♩ = 110,000107

T						
A						
B	4	3 2 0	2		2 2	2 0 0

79

T						
A						
B	2 2 0 0	2	0 2 3	0	4 5	0 0 2 5 0
	5		5			

85

T						
A						
B	2	0	2 2 2	2 0	4	3 2 0 2

92 ♩ = 100,000000

T						
A						
B	2 2	2 2 0 0	2 2 0 0	2	5 0	5 0 2 3

98

T						
A						
B	0	0	2	0	2	0
	4 5		5			

103

**2**

T						
A						
B	2 2 2	2 0	4	3 2 0	2	

# Nightwish - Eva

## Synth Strings

♩ = 100,000000

8

16

24

31

38

45

53

60

68

V.S.

2

# Synth Strings

♩ = 110,000107

73

80

87

♩ = 100,000000

93

101

105

2

FX 3 (Crystal)

Nightwish - Eva

♩ = 100,000000

6

11

21

25

24

52

57

16

76

8

87

91

17

♩ = 110,000107

♩ = 100,000000

# Nightwish - Eva

Solo

♩ = 100,000000

6  
10  
14  
18  
22  
26  
30  
35  
39

V.S.

85

89

93

97

102

106

# Nightwish - Eva

Solo

♩ = 100,000000

6

11

16

21

26

30

34

38

41

V.S.

45

50

55

60

64

68

72

76 ♩ = 110,000107

80

84

88

91

♩ = 100,000000

94

98

102

106
