

M - Filing Godd

3.8"
2.1,02
jejis_musik@yahoo.co.id

♩ = 95,099976

Jejis Music Bali
Jejis Music Bali

5 $\text{♩} = 75,079964$ $\text{♩} = 75,079964$

B. Fl. 

Bari. Sax. 

~~BIRLXNIGYR~~ NOW HOWIFEEL SUN

Vla. $\text{♩} = 75,079964$ $\text{♩} = 75,079964$ 

Vla. 

Cb. 

7 ~~75,079964~~ $\text{♩} = 78,829956$ $\text{♩} = 78,829956$

B. Fl. 

Bari. Sax. 

IN THE SKY YOU KNOW HOW FREE DRIFIN ONB

Vla. $\text{♩} = 80,959969$ $\text{♩} = 108,970055$ $\text{♩} = 112,000061$ $\text{♩} = 78,829956$ 

Vla. $\text{♩} = 101,679924$ 

Cb. 

9 ♩ = 72,069992 ♩ = 78,829956 ♩ = 84,829994 ♩ = 76,580040

B. Fl. 

Bari. Sax. 

Y YOUNG FEELT 'S

♩ = 72,069992 ♩ = 78,829956 ♩ = 84,829994 ♩ = 76,580040

Vla. 

Vla. 

Cb. 

11 ♩ = 75,079964 ♩ = 52,549988 ♩ = 60,060001 ♩ = 40,040012

B. Fl. 

Bari. Sax. 

A NEWNT 'S AWAY ITS NEWI

♩ = 75,079964 ♩ = 52,549988 ♩ = 60,060001 ♩ = 40,040012

Vla. 

Vla. 

Cb. 

3

13 ♩ = 60,060001 ♩ = 115,620079

B. Fl.

Alto Sax.

Bari. Sax.

Tbn.

Perc.

A. Bass

Vla.

Vla.

Cb.

Solo

FE

♩ = 60,060001 ♩ = 115,620079

15

Alto Sax.

Bari. Sax.

Bar. Tpt.

Bar. Tpt.

Tbn.

Perc.

A. Bass

Solo

16

Alto Sax.

Bari. Sax.

Bar. Tpt.

Bar. Tpt.

Tbn.

Perc.

A. Bass

Solo

19

B. Fl.

Bari. Sax.

I 'M FE E LING

Perc.

A. Bass

E. Piano

Solo

20

B. Fl.

Bari. Sax.

GOOD Instrumental FISH IN THE

Perc.

A. Bass

E. Piano

Solo

21

B. Fl.

Bari. Sax.

SEA YOUKNOW HOW IFEEL

Perc.

A. Bass

E. Piano

Cb.

Solo

22

B. Fl.

Bari. Sax.

Bar. Tpt.

Perc.

A. Bass

E. Piano

Cb.

Solo

RI VER RUN NING FREY OK NOW

23

B. Fl.

Bari. Sax.

I FE EL BLOSSOM ONTHE

Perc.

A. Bass

E. Piano

Cb.

Solo

24

B. Fl.

Bari. Sax.

Perc.

A. Bass

Vla.

Vla.

Cb.

Solo

TR E E YKNOOW I FEEL

Detailed description of the musical score: The score is for page 12, starting at measure 24. It features seven staves. The B. Fl. staff has a treble clef and a key signature of one flat. It begins with a triplet of eighth notes (F4, G4, A4) followed by a quarter note (B4), a dotted quarter note (C5), and a half note (B4). The Bari. Sax. staff has a treble clef and contains the lyrics 'TR E E YKNOOW I FEEL' aligned with the notes. The Perc. staff has a percussion clef and shows a complex rhythmic pattern with various note values and rests. The A. Bass staff has a bass clef and a key signature of one flat, starting with a quarter note (F3), two eighth notes (G3, A3), and a dotted quarter note (B3). The two Vla. staves have alto clefs and a key signature of one flat, with the upper staff playing a sustained chord (F4, C5, G4) and the lower staff playing a sustained chord (F4, C5, G4). The Cb. staff has a bass clef and a key signature of one flat, playing a sustained chord (F3, C4, G3). The Solo staff has a treble clef and a key signature of one flat, featuring a series of chords (F4, C5, G4) with a rhythmic pattern of eighth notes.

25

B. Fl.

Bari. Sax.

Perc.

A. Bass

E. Piano

Vla.

Vla.

Cb.

Solo

IT 'S A NEWDA WN

26

B. Fl.

Bari. Sax.

Perc.

A. Bass

E. Piano

Vla.

Vla.

Cb.

Solo

IT 'S A

27

B. Fl.

Alto Sax.

Alto Sax.

Bari. Sax.

NEW DAY

Bar. Tpt.

Tbn.

Perc.

A. Bass

E. Piano

Vla.

Cb.

Solo

28

Alto Sax. 

Alto Sax. 

Bar. Tpt. 

Tbn. 

Perc. 

A. Bass 

E. Piano 

Vla. 

Cb. 

Solo 

29

B. Fl.

Bari. Sax.

IT 'S A NEW LI FE FO

Perc.

A. Bass

E. Piano

Vla.

Vla.

Cb.

Solo

30

B. Fl.

Bari. Sax.

R ME AND I 'M FEE LINGGOOD

Perc.

A. Bass

E. Piano

Vla.

Vla.

Solo

31

B. Fl.

Bari. Sax.

Perc.

A. Bass

E. Piano

Vla.

Vla.

Solo

DRA GON FLY OUT IN THE SUN

32

B. Fl.

Alto Sax.

Alto Sax.

Bari. Sax.

YOUKNOW WHAT I MEAN

Perc.

A. Bass

E. Piano

Vla.

Vla.

Solo

33

B. Fl.

Alto Sax.

Alto Sax.

Bari. Sax.

Perc.

A. Bass

E. Piano

Vla.

Vla.

Solo

DON 'T YOU KNOW ? BUT TERLIASLL

34

B. Fl.

Alto Sax.

Alto Sax.

Bari. Sax.

Bar. Tpt.

Bar. Tpt.

Tbn.

Perc.

A. Bass

E. Piano

Vla.

Vla.

Solo

HA VIN ' FUN YOU KNOW WHAT

36

B. Fl.

Alto Sax.

Alto Sax.

Bari. Sax.

IS D O NEHATSWATI

Bar. Tpt.

Bar. Tpt.

Tbn.

Perc.

A. Bass

E. Piano

Vla.

Vla.

Solo

37

B. Fl.

Alto Sax.

Alto Sax.

Bari. Sax.

Bar. Tpt.

Bar. Tpt.

Tbn.

Perc.

A. Bass

Vla.

Vla.

Cb.

Solo

ME AN

38

B. Fl.

Alto Sax.

Alto Sax.

Bari. Sax.

Bar. Tpt.

Bar. Tpt.

Tbn.

Perc.

A. Bass

Vla.

Vla.

Cb.

Solo

AND THIS

39

B. Fl.

Alto Sax.

Alto Sax.

Bari. Sax.

Bar. Tpt.

Bar. Tpt.

Tbn.

Perc.

A. Bass

Vla.

Vla.

Cb.

Solo

OLD

40

Alto Sax.

Alto Sax.

Bari. Sax.

Bar. Tpt.

Bar. Tpt.

Tbn.

Perc.

A. Bass

Vla.

Vla.

Cb.

Solo

6

41

The musical score is arranged in a standard orchestral layout with the following parts from top to bottom:

- Alto Sax.**: Two staves, both playing a melodic line starting in measure 41.
- Bari. Sax.**: One staff, playing a rhythmic accompaniment with eighth notes.
- Bar. Tpt.**: Two staves, playing a rhythmic accompaniment with eighth notes.
- Tbn.**: One staff, playing a rhythmic accompaniment with eighth notes and some chordal textures.
- Perc.**: One staff, playing a simple rhythmic pattern with quarter notes.
- A. Bass**: One staff, playing a bass line with a long melodic line.
- Vla.**: One staff, playing a long melodic line.
- Cb.**: One staff, playing a simple bass line with quarter notes.
- Solo**: One staff, playing a complex rhythmic accompaniment with eighth notes.

42

- Alto Sax.**: Two staves, both playing a melodic line starting with a quarter note followed by eighth notes.
- Bari. Sax.**: One staff, playing a rhythmic accompaniment with eighth notes and rests.
- Bar. Tpt.**: Two staves, playing a complex rhythmic accompaniment with eighth notes and rests.
- Tbn.**: One staff, playing a rhythmic accompaniment with eighth notes and rests.
- Perc.**: One staff, playing a rhythmic accompaniment with eighth notes and rests.
- A. Bass**: One staff, playing a melodic line with a long slur over several measures.
- Vla.**: One staff, playing a melodic line with a long slur over several measures.
- Cb.**: One staff, playing a melodic line with a long slur over several measures.
- Solo**: One staff, playing a rhythmic accompaniment with eighth notes and rests.

43

- Vla.:** Plays a long, sustained note with a tremolo effect.

44

45

The musical score is arranged in a standard orchestral layout with the following parts from top to bottom:

46

47

48

49

B. Fl.

Alto Sax.

Alto Sax.

Bari. Sax.

Bar. Tpt.

Bar. Tpt.

Tbn.

Perc.

A. Bass

Vla.

Cb.

Solo

WORLD IS A NEWWORLD

50

B. Fl.

Alto Sax.

Alto Sax.

Bari. Sax.

Bar. Tpt.

Bar. Tpt.

Tbn.

Perc.

A. Bass

Vla.

Cb.

Solo

AND A BOLDWORLD

51

B. Fl.

Alto Sax.

Alto Sax.

Bari. Sax.

Bar. Tpt.

Tbn.

Perc.

A. Bass

Vla.

Cb.

Solo

F O R M

52

B. Fl.

Alto Sax.

Alto Sax.

Bari. Sax. E FOR R (Instrumental)

Bar. Tpt.

Bar. Tpt.

Tbn.

Perc.

A. Bass

Vla.

Cb.

Solo

53

B. Fl.

Alto Sax.

Alto Sax.

Bari. Sax.

Bar. Tpt.

Bar. Tpt.

Tbn.

Perc.

A. Bass

Vla.

Cb.

Solo

STARSWHEN YOU SHI NE YOU KNOW

54

B. Fl.

Alto Sax.

Alto Sax.

Bari. Sax.

Tbn.

Perc.

A. Bass

Vla.

Cb.

Solo

FEEL SCENT OF THE PINE YOU KNOW

55

B. Fl.

Alto Sax.

Alto Sax.

Bari. Sax.

Bar. Tpt.

Tbn.

Perc.

A. Bass

Vla.

Cb.

Solo

I FEEL YE AHFREE DOM I S

56

B. Fl.

Alto Sax.

Alto Sax.

Bari. Sax.

MI NE AN D

Bar. Tpt.

Bar. Tpt.

Tbn.

Perc.

A. Bass

Vla.

Cb.

Solo

57

B. Fl.

Alto Sax.

Alto Sax.

Bari. Sax.

Bar. Tpt.

Tbn.

Perc.

A. Bass

Vla.

Cb.

Solo

KNOW HOW E

58

B. Fl.

Alto Sax.

Alto Sax.

Bari. Sax.

Bar. Tpt.

Bar. Tpt.

Tbn.

Perc.

A. Bass

Vla.

Cb.

Solo

A NEW DAWN IT

59

B. Fl.

Alto Sax.

Alto Sax.

Bari. Sax.

Bar. Tpt.

Bar. Tpt.

Tbn.

Perc.

A. Bass

Vla.

Cb.

Solo

A NEW DAY IS A NEW

60

B. Fl.

Alto Sax.

Alto Sax.

Bari. Sax.

Bar. Tpt.

Bar. Tpt.

Tbn.

Perc.

A. Bass

Vla.

Cb.

Solo

LIFE IT 'S A NEWDAWN IT

61

B. Fl.

Alto Sax.

Alto Sax.

Bari. Sax.

Bar. Tpt.

Bar. Tpt.

Tbn.

Perc.

A. Bass

Vla.

Cb.

Solo

NEW DAY

♩ = 114, 169927 ♩ = 112, 97008

62

$\text{♩} = 1109, 93997707, 7299185, 5300351509702, 4599710$

B. Fl.

Bari. Sax.

Tbn.

Perc.

A. Bass

IT 'S NEWLIFE IT 'S A

64

B. Fl.

Bari. Sax.

Tbn.

Perc.

A. Bass

E. Piano

NEWWT'S A NEWAYT 'S A

66

B. Fl.

Bari. Sax.

NEWIFE IT 'S A NEW

Bar. Tpt.

Tbn.

Perc.

A. Bass

E. Piano

Vla.

Vla.

68

B. Fl.

Alto Sax.

Alto Sax.

Bari. Sax.

LI FEOME ANDI 'M F E E L I N

Bar. Tpt.

Tbn.

Perc.

A. Bass

E. Piano

Vla.

Vla.

70

Alto Sax.

Alto Sax.

Bari. Sax.

G GO OD I ' M FEE LING GO O D I

Bar. Tpt.

Bar. Tpt.

Tbn.

Perc.

A. Bass

E. Piano

Vla.

Vla.

72

Alto Sax.

Bari. Sax.

Bar. Tpt.

Bar. Tpt.

Tbn.

A. Bass

E. Piano

Vla.

Vla.

' MFEEL SO GOOD I FE E L SO GOOD

29

32

34

36

39

51

54

57

60

$\text{♩} = 114, 116, 117, 118, 119, 120, 121, 122, 123, 124, 125, 126, 127, 128, 129, 130, 131, 132, 133, 134, 135, 136, 137, 138, 139, 140, 141, 142, 143, 144, 145, 146, 147, 148, 149, 150$

63

$\text{♩} = 102, 103, 104, 105, 106, 107, 108, 109, 110, 111, 112, 113, 114, 115, 116, 117, 118, 119, 120$

M - Filing Godd

Alto Saxophone

♩ = 95,09976 ♩ = 75,079964 ♩ = 75,079964 ~~♩ = 75,079964~~ ~~♩ = 75,079964~~ ~~♩ = 75,079964~~ ♩ = 84,88004

11 ♩ = 75,079964 ♩ = 52,649988 ♩ = 40,040012 ♩ = 115,620079

15

18

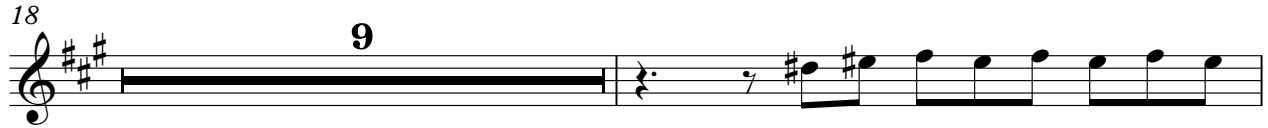

28

33

37

39

42

45

Jejis Music Bali
Jejis Music Bali

V.S.

Alto Saxophone

48

51

55

58

61

♩ = 114, 160, 216, 272, 328, 384, 440, 496, 552, 608, 664, 720

69

74

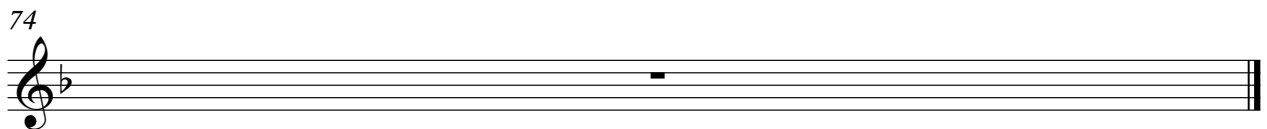

M - Filing Godd

Alto Saxophone

♩ = 95,099976 ♩ = 75,079964 ♩ = 75,079964 ~~♩ = 75,079964~~ ~~♩ = 75,079964~~ ~~♩ = 75,079964~~ ~~♩ = 75,079964~~ ~~♩ = 75,079964~~ ♩ = 84,88004

4

11 13

28 6 3

33

37

39

42

45 3

48

51

Jejis Music Bali
Jejis Music Bali

V.S.

55

58

61

♩ = 114, #602, #603, #604, #605, #606, #607, #608, #609, #610

6

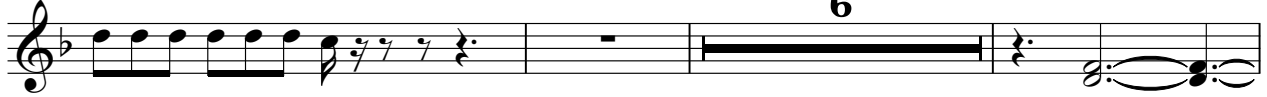

70

74

Baritone Saxophone

37

MEAN AND THIS

39

OLD

42

45

48

WORLD IS AN WORLD

50

AND A BOL WOR LD F O R M

52

E FO R (In ME) STARS EN YOU SHE YOU KNOW

54

FEEL SCHEM YOU KNOW FEEL YEREDOM IS MINE AND

57

KNOW HOW FEE L IT 'S A NEW DAWN 'SA NEWAYTS NEW

60

LIHE 'S A NEWAWN 'S A NEWDAY IT'S MET 'S A

♩ = 114, 160, 210, 260, 310, 360, 410, 460, 510, 560, 610, 660, 710, 760, 810, 860, 910

Baritone Saxophone

64

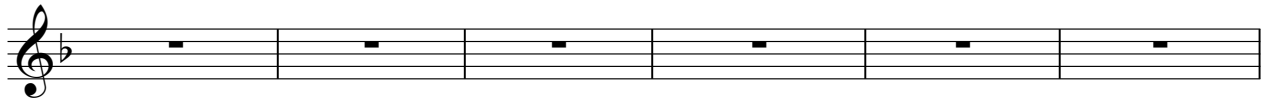

~~NEW~~ ~~NEW~~ 'SA

~~NEW~~ 'S A NEW

~~NEW~~ FEELIN

70

G GOOD I ' M FEELING O O D I ' M FEEL GOOD FEEL SGOOD

74

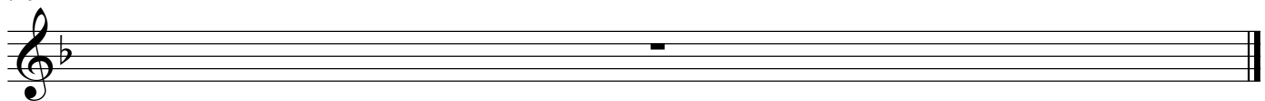

Baroque Trumpet

46

48

51

56

58

61

$\text{♩} = 114, 160, 172, 180, 189, 198, 207, 216, 225, 234, 243, 252, 261, 270$

71

74

Baroque Trumpet M - Filing Godd

♪ = 95,09976 ♯ = 75,079964 ♯ = 75,079964 ~~♯ = 75,079964~~ ♯ = 75,079964 ♯ = 84,82004

4

11

16

16

34

38

40

42

44

46

48

Jejis Music Bali
Jejis Music Bali

Baroque Trumpet

52

56

59

63

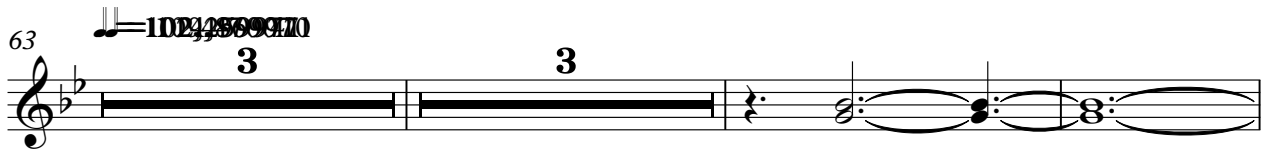

71

74

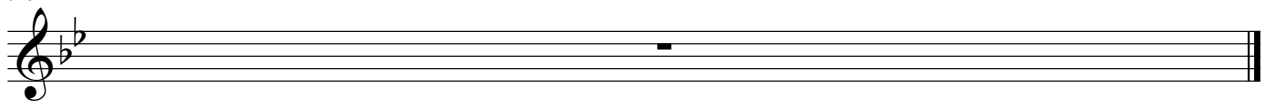

M - Filing Godd

Trombone

♩ = 95,099976 ♩ = 75,079964 ♩ = 75,079964 ~~♩ = 75,079964~~ ♩ = 75,079964 ♩ = 84,580091

4

11 ♩ = 75,079964 ♩ = 60,060001 ♩ = 60,060001 ♩ = 115,620079

15

18 9

29 5

37

39

42

45

47 3

Jejis Music Bali
Jejis Music Bali

V.S.

Trombone

49

51

54

56

58

60

63

65

67

69

71

33

35

37

40

43

46

49

52

55

58

68

71

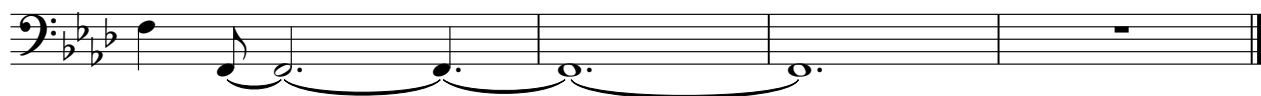

65

70

74

Viola

M - Filing Godd

♪ = 95,099976

2

8

♪ = 75,079964

♪ = 75,079964

14

♪ = 115,620079

10

28

33

40

45

50

57

61

♪ = 114,169972

3

2

67

Viola

74

M - Filing Godd

Contrabass

♩ = 95,099976 ♩ = 75,079964 ♩ = 75,079964

2

7

12

24

29

41

47

51

56

60

11

Jejis Music Bali
Jejis Music Bali

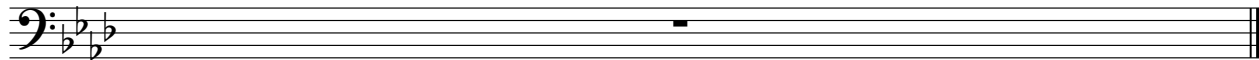

47

48

49

50

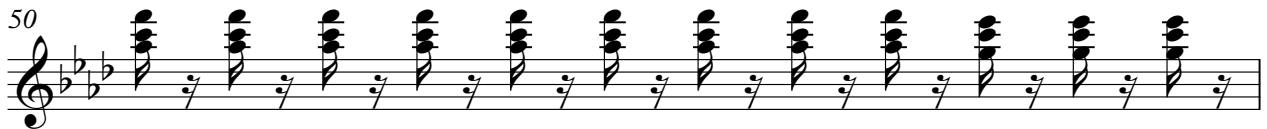

51

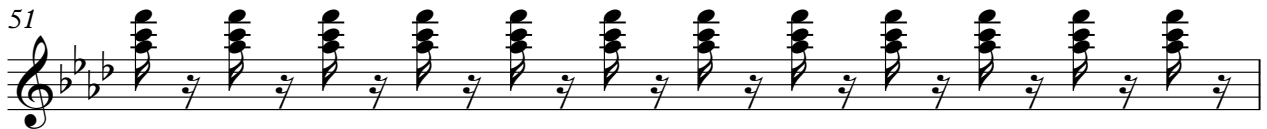

52

53

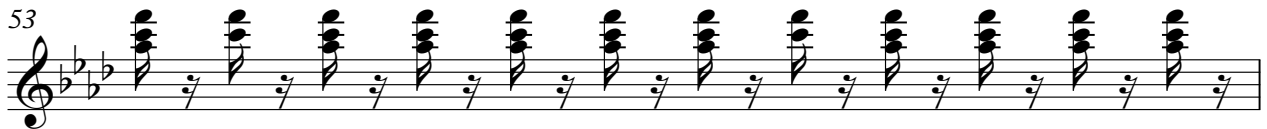

54

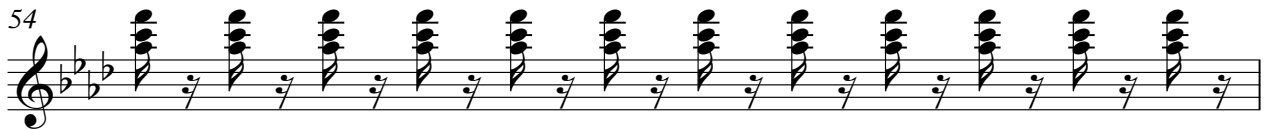

55

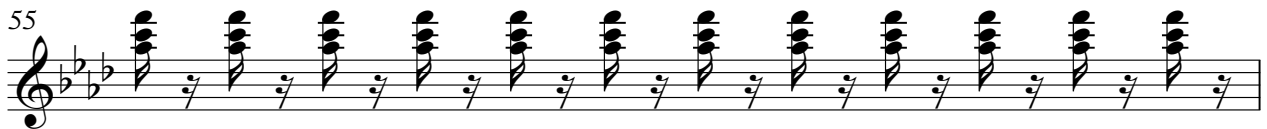

56

Solo

57

58

59

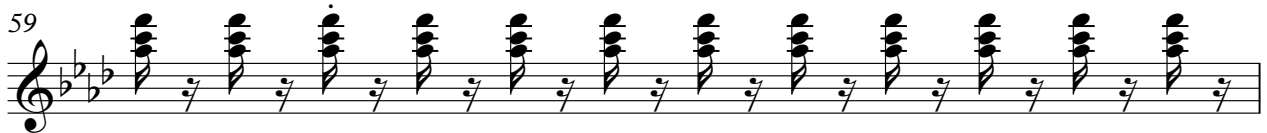

60

61

$\text{♩} = 114$, #5002, 560, 09102, 45, 88000, 28000, 0

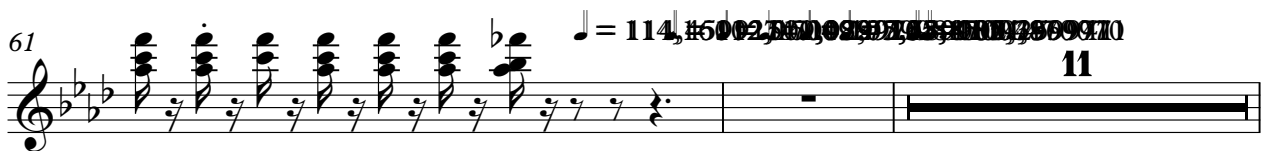

11

74

