

Billy Joel - Big Man On Mulberry Street

♩ = 195,000198
Alto Sax

Alto Sax
Tenor Sax
Bari Sax
Trumpet Section
High Trumpets
Trombone
Trombone
Jazz Drum Set
Acoustic Bass
Acoustic Piano

5

Alto Sax
Tenor Sax
Bari Sax
Trumpet Section
Trombone
Trombone
Jazz Drum Set
Acoustic Bass
Acoustic Piano

This page of a musical score is for a jazz ensemble. It contains the following parts and systems:

- Saxophone Section:** Alto Sax, Tenor Sax, and Bari Sax.
- Rhythm Section:** Jazz Drum Set and Acoustic Bass.

22 Jazz Drum Set

Acoustic Bass

Acoustic Piano

25 Alto Sax

Tenor Sax

Bari Sax

Trumpet Section

High Trumpets

Trombone

Trombone

Jazz Drum Set

Acoustic Bass

Acoustic Piano

28 Alto Sax

Tenor Sax

Bari Sax

Trumpet Section

Trombone

Trombone

Jazz Drum Set

Acoustic Bass

Acoustic Piano

39

Jazz Drum Set

Acoustic Bass

Acoustic Piano

42

Jazz Drum Set

Acoustic Bass

Acoustic Piano

45

Jazz Drum Set

Acoustic Bass

Acoustic Piano

48

Jazz Drum Set

Acoustic Bass

Acoustic Piano

52

Alto Sax

Tenor Sax

Trumpet Section

Trombone

Trombone

Jazz Drum Set

Acoustic Bass

Acoustic Piano

56

Alto Sax
Tenor Sax
Bari Sax
Trumpet Section
Trombone
Trombone
Jazz Drum Set
Acoustic Bass
Acoustic Piano

59

Alto Sax
Tenor Sax
Bari Sax
Trumpet Section
Trombone
Trombone
Jazz Drum Set
Acoustic Bass
Acoustic Piano

62

Alto Sax
Tenor Sax
Bari Sax
Trumpet Section
Trombone
Trombone
Jazz Drum Set
Acoustic Bass
Acoustic Piano

65

Alto Sax
Tenor Sax
Bari Sax
Trumpet Section
High Trumpets
Trombone
Trombone
Jazz Drum Set
Acoustic Bass
Acoustic Piano

67

Alto Sax
Tenor Sax
Bari Sax
Trumpet Section
High Trumpets
Trombone
Trombone
Jazz Drum Set
Acoustic Bass
Acoustic Piano

69

Alto Sax
Tenor Sax
Bari Sax
Trumpet Section
High Trumpets
Trombone
Trombone
Jazz Drum Set
Acoustic Bass
Acoustic Piano

71

Alto Sax

Tenor Sax

Bari Sax

Trumpet Section

High Trumpets

Trombone

Trombone

Jazz Drum Set

Acoustic Bass

Acoustic Piano

73

Jazz Drum Set

Acoustic Bass

Acoustic Piano

76

Jazz Drum Set

Acoustic Bass

Acoustic Piano

79

Jazz Drum Set

Acoustic Bass

Acoustic Piano

82

Jazz Drum Set

Acoustic Bass

Acoustic Piano

85

Alto Sax

Tenor Sax

Bari Sax

Jazz Drum Set

Acoustic Bass

Acoustic Piano

89

Alto Sax

Tenor Sax

Bari Sax

Jazz Drum Set

Acoustic Bass

Acoustic Piano

92

Alto Sax

Tenor Sax

Bari Sax

Jazz Drum Set

Acoustic Bass

Acoustic Piano

95

Alto Sax
Tenor Sax
Bari Sax
Jazz Drum Set
Acoustic Bass
Acoustic Piano

99

Alto Sax
Tenor Sax
Bari Sax
Trumpet Section
High Trumpets
Trombone
Jazz Drum Set
Acoustic Bass
Acoustic Piano

102

Alto Sax
Tenor Sax
Bari Sax
Trumpet Section
High Trumpets
Trombone
Trombone
Jazz Drum Set
Acoustic Bass
Acoustic Piano

105

Alto Sax
Tenor Sax
Bari Sax
Trumpet Section
High Trumpets
Trombone
Trombone
Jazz Drum Set
Acoustic Bass
Acoustic Piano

107

Alto Sax

Tenor Sax

Bari Sax

Trumpet Section

High Trumpets

Trombone

Trombone

Jazz Drum Set

Acoustic Bass

Acoustic Piano

110

Jazz Drum Set

Acoustic Bass

Acoustic Piano

113

Jazz Drum Set

Acoustic Bass

Acoustic Piano

116

Jazz Drum Set

Acoustic Bass

Acoustic Piano

119

Jazz Drum Set

Acoustic Bass

Acoustic Piano

122

Jazz Drum Set

Acoustic Bass

Acoustic Piano

Alto Sax

Tenor Sax

Bari Sax

Trumpet Section

High Trumpets

Trombone

Trombone

125

Jazz Drum Set

Acoustic Bass

Acoustic Piano

Alto Sax

Tenor Sax

Bari Sax

Trumpet Section

Trombone

Trombone

128

Jazz Drum Set

Acoustic Bass

Acoustic Piano

130

Alto Sax
Tenor Sax
Bari Sax
Trumpet Section
High Trumpets
Trombone
Trombone
Jazz Drum Set
Acoustic Bass
Acoustic Piano

133

Alto Sax
Tenor Sax
Bari Sax
Trumpet Section
High Trumpets
Trombone
Trombone
Jazz Drum Set
Acoustic Bass
Acoustic Piano

136

Alto Sax
Tenor Sax
Bari Sax
Trumpet Section
Trombone
Trombone
Jazz Drum Set
Acoustic Bass
Acoustic Piano

139

Alto Sax
Tenor Sax
Bari Sax
Trumpet Section
Trombone
Trombone
Jazz Drum Set
Acoustic Bass
Acoustic Piano

140

Alto Sax
Tenor Sax
Bari Sax
Trumpet Section
High Trumpets
Trombone
Trombone
Jazz Drum Set
Acoustic Bass
Acoustic Piano

143

Alto Sax
Tenor Sax
Bari Sax
Trumpet Section
High Trumpets
Trombone
Trombone
Jazz Drum Set
Acoustic Bass
Acoustic Piano

146

Alto Sax
Tenor Sax
Bari Sax
Trumpet Section
High Trumpets
Trombone
Trombone
Jazz Drum Set
Acoustic Bass
Acoustic Piano

149

Alto Sax
Tenor Sax
Bari Sax
Trumpet Section
High Trumpets
Trombone
Trombone
Jazz Drum Set
Acoustic Bass
Acoustic Piano

152

Alto Sax
Tenor Sax
Bari Sax
Trumpet Section
Trombone
Trombone
Jazz Drum Set
Acoustic Bass
Acoustic Piano

155

Alto Sax
Tenor Sax
Bari Sax
Trumpet Section
High Trumpets
Trombone
Trombone
Jazz Drum Set
Acoustic Bass
Acoustic Piano

157

Alto Sax
Tenor Sax
Bari Sax
Trumpet Section
High Trumpets
Trombone
Trombone
Jazz Drum Set
Acoustic Bass
Acoustic Piano

159

Alto Sax
Tenor Sax
Bari Sax
Trumpet Section
High Trumpets
Trombone
Trombone
Jazz Drum Set
Acoustic Bass
Acoustic Piano

161

Alto Sax
Tenor Sax
Bari Sax
Trumpet Section
High Trumpets
Trombone
Trombone
Jazz Drum Set
Acoustic Bass
Acoustic Piano

162

Alto Sax
Tenor Sax
Bari Sax
Trumpet Section
High Trumpets
Trombone
Trombone
Jazz Drum Set
Acoustic Bass
Acoustic Piano

Billy Joel - Big Man On Mulberry Street

Alto Sax

$\text{♩} = 195,000198$
Alto Sax

12

6

16

26

31

19

53

57

61

65

69

16

88

91

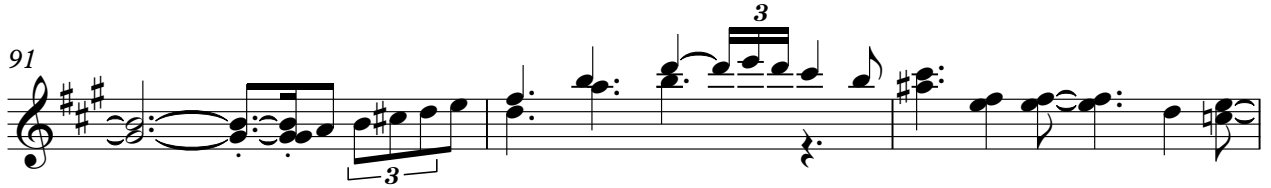

94

97

99

101

106

126

131

136

141

146

151

156

160

Billy Joel - Big Man On Mulberry Street

Tenor Sax

♩ = 195,000198
Tenor Sax

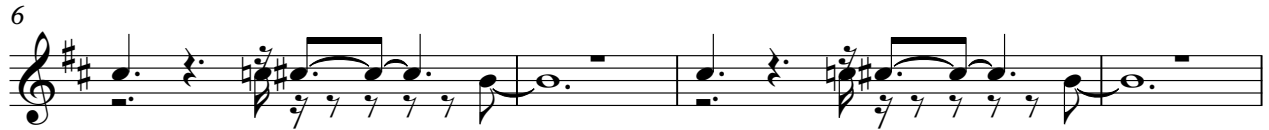

88

91

94

97

100

104

108

127

132

136

16

140

144

148

152

156

160

Billy Joel - Big Man On Mulberry Street

Bari Sax

$\text{♩} = 195,000198$
Baritone Sax

6 16

26

31 23

58

63

68 16

147

152

157

161

Billy Joel - Big Man On Mulberry Street

Trumpet Section

♩ = 195,000198
Trumpet

12

6

16

26

31

19

53

57

61

66

70

27

2

Trumpet Section

99

102

107

16

127

132

137

142

147

152

157

Trumpet Section

161

Billy Joel - Big Man On Mulberry Street

High Trumpets

♩ = 195,000198
Trumpets

2 3

8 19 3

31 33

66

71 78 28

101

105

109 117

128 3 3

135 4

2

High Trumpets

140

3

147

3 4

156

160

Trombone Billy Joel - Big Man On Mulberry Street

$\text{♩} = 195,000198$
Trombone

6

10 **16**

29

34 **19**

57

61

65

70

72 **28**

Detailed description of the musical score: The score is written for a Trombone in bass clef with a 12/8 time signature. The key signature has one flat (B-flat major). The tempo is marked as quarter note = 195,000198. The score is divided into ten staves. Staff 1 starts with a whole rest. Staves 2-4 contain a melodic line with eighth and sixteenth notes, often beamed together. Staff 5 has a whole rest followed by a few notes. Staff 6 has a whole rest. Staff 7 continues the melodic line. Staff 8 has a whole rest. Staff 9 has a whole rest. Staff 10 has a whole rest.

102

106

110

16

129

134

138

142

146

150

154

Trombone

158

161

Trombone Billy Joel - Big Man On Mulberry Street

♩ = 195,000198
Trombone

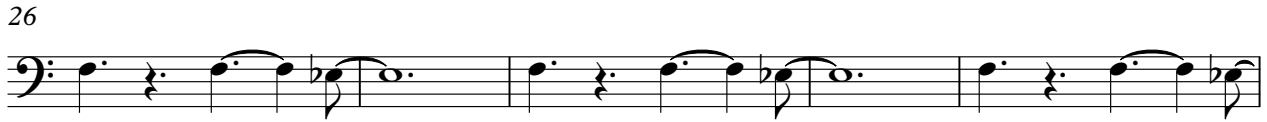

126

131

136

141

146

151

156

160

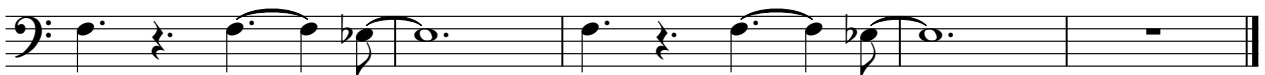

Jazz Drum Set

Billy Joel - Big Man On Mulberry Street

♩ = 195,000198
Standard Drums

5

9

12

15

18

21

24

27

31

V.S.

34

37

40

43

46

49

53

56

59

63

67

71

74

77

80

83

86

90

93

96

V.S.

Jazz Drum Set

99

103

107

110

113

116

119

122

125

128

Jazz Drum Set

132

136

140

144

148

152

156

160

162

Billy Joel - Big Man On Mulberry Street

Acoustic Bass

♩ = 195,000198
Bass

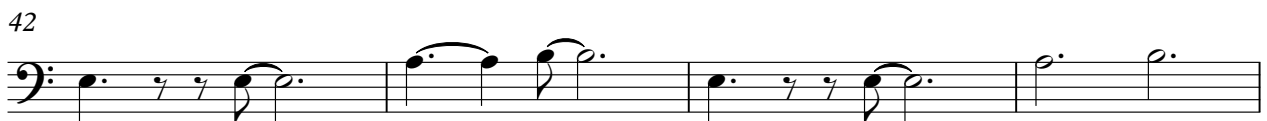
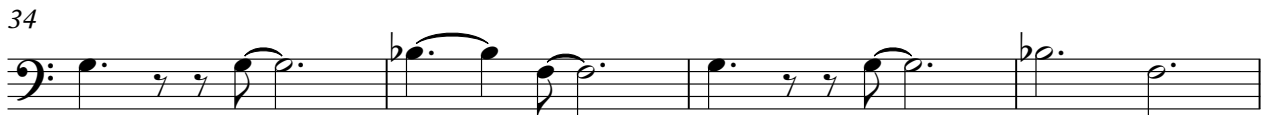

V.S.

46

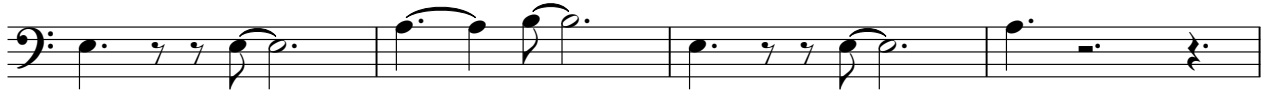

50

54

58

62

67

72

76

80

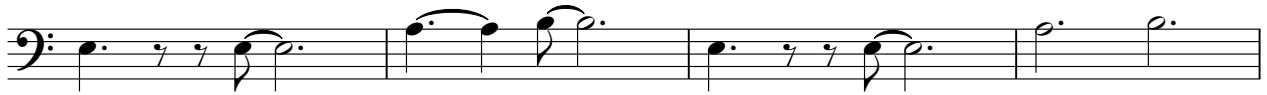

84

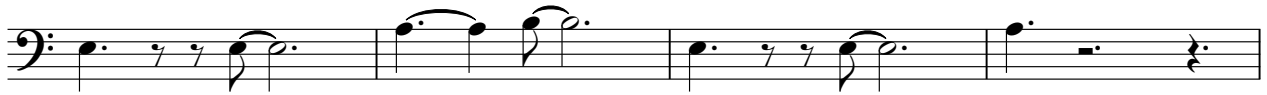

88

92

96

100

105

110

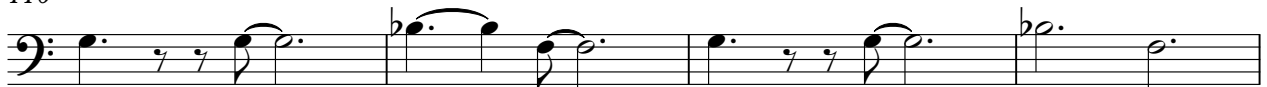

114

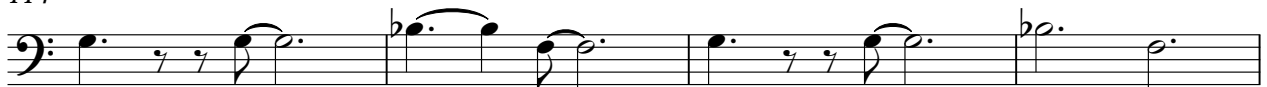

118

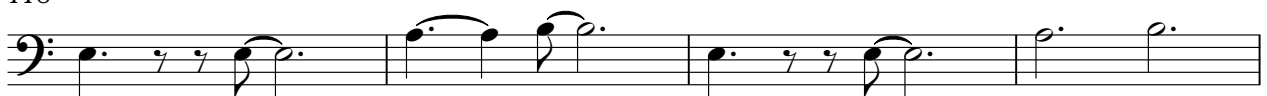

122

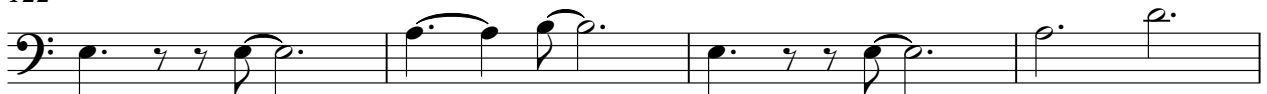

126

V.S.

131

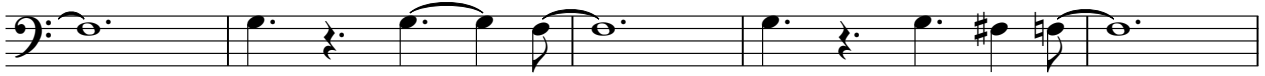

136

141

146

151

156

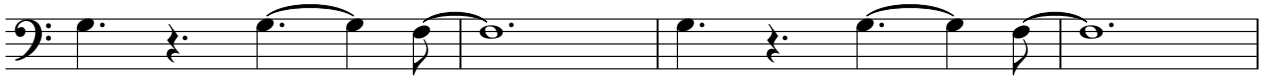

160

Billy Joel - Big Man On Mulberry Street

Acoustic Piano

♩ = 195,000198
Piano

4
6
8
10
13
16
18
21
24

V.S.

V.S.

V.S.

V.S.

162
