

# Michael Buble - Come fly with me

♩ = 134,000061

Piccolo

Flute

Alto Saxophone

Baritone Saxophone

Horn in F

Baroque Trumpet

Trombone

Percussion

Gyl

Kora

Acoustic Bass

♩ = 134,000061

Orchestra Hit

Violoncello

Solo

(C) By. Jejis Music Bali, 2011 (edit)  
(C) By. Jejis Music Bali, 2011 (edit)

5

Picc.

Fl.

Alto Sax.

Bari. Sax.

" COME FLY WITH ME"

Hn.

Bar. Tpt.

Tbn.

Perc.

Gyl

Kora

A. Bass

Vc.

Solo

7

Picc.

Fl.

Alto Sax.

Bari. Sax.

( By Petrus Gyang')

Hn.

Bar. Tpt.

Perc.

Gyl

Kora

A. Bass

Orch. Hit

Solo

9

Picc.

Fl.

Alto Sax.

Bari. Sax.

Hn.

Bar. Tpt.

Tbn.

Perc.

Gyl

Kora

A. Bass

Orch. Hit

Solo

Jejs music Bali 2011 J.

11

Fl.

Alto Sax.

Bari. Sax.

M. B. COMELY WITME LET' S FLY LET'

Hn.

Tbn.

Perc.

Kora

A. Bass

Solo

13

Picc.

Fl.

Alto Sax.

Bari. Sax.

S FLY AWAY

Hn.

Bar. Tpt.

Tbn.

Perc.

Gyl

Kora

A. Bass

Orch. Hit

Solo

15

Fl.

Alto Sax.

Bari. Sax.

Hn.

Tbn.

Perc.

Kora

A. Bass

Solo

IF YOU CAN USE

17

Fl.

Alto Sax.

Bari. Sax.

Hn.

Tbn.

Perc.

Kora

A. Bass

Vc.

Solo

SOME EXOTIC BOOZE

19

Fl.

Alto Sax.

Bari. Sax.

Hn.

Tbn.

Perc.

Kora

A. Bass

Vc.

Solo

THERE' S A

21

Fl.

Alto Sax.

Bari. Sax.

Hn.

Tbn.

Perc.

Kora

A. Bass

Vc.

Solo

BAR

22

Fl.

Alto Sax.

Bari. Sax.

Hn.

Tbn.

Perc.

Kora

A. Bass

Vc.

Solo

IN FAR BOM BAY COME

The lyrics "IN FAR BOM BAY COME" are written below the Bari. Saxophone part. The Solo part features a complex rhythmic pattern with triplets and sixteenth notes.

23

FL. Fl.

ALTO SAX. Alto Sax.

BAR. SAX. Bari. Sax.

HORN. Hn.

TUBA. Tbn.

PERC. Perc.

KOR. Kora

A. BASS A. Bass

VCL. Vc.

SOLO Solo

FLY WITH ME LET'S FLY LET'S

25

Picc.

Fl.

Alto Sax.

Bari. Sax.

S FLY AWAY

Hn.

Bar. Tpt.

Tbn.

Perc.

Gyl

Kora

A. Bass

Orch. Hit

Vc.

Solo

27

Picc.

Fl.

Alto Sax.

Bari. Sax.

COMELY WITHMELET'

Hn.

Bar. Tpt.

Tbn.

Perc.

Gyl

Kora

A. Bass

Orch. Hit

Solo

29  $\text{♩} = 135,000137$

Picc. 

Fl. 

Bari. Sax. 

S FLOWNO PERU IN

Hn. 

Bar. Tpt. 

Perc. 

Gyl 

Kora 

A. Bass 

$\text{♩} = 135,000137$

Orch. Hit 

Vc. 

Solo 

31

Picc.

Fl.

Bari. Sax.

L LAMA LAN'THERE' S A ONE

Hn.

Bar. Tpt.

Perc.

Gyl

Kora

A. Bass

Orch. Hit

Vc.

Solo

33  $\text{♩} = 134,000061$

Picc. Fl. Bari. Sax. Hn. Bar. Tpt. Perc. Gyl. Kora A. Bass

MAN BAND

$\text{♩} = 134,000061$

Orch. Hit Vc. Solo

35

Picc.

Fl.

Bari. Sax.

Hn.

Bar. Tpt.

Perc.

Gyl

Kora

A. Bass

Orch. Hit

Vc.

Solo

AND HE'

6

37

Picc.

Fl.

Alto Sax.

Bari. Sax.

Hn.

Bar. Tpt.

Tbn.

Perc.

Gyl

Kora

A. Bass

Orch. Hit

Vc.

Solo

L L TOOT HIS

39

Fl. Alto Sax. Bari. Sax. Hn. Tbn. Perc. Kora A. Bass Vc. Solo

FLUTE FOR YOU

3

40

Fl.

Alto Sax.

Bari. Sax.

Hn.

Bar. Tpt.

Tbn.

Perc.

Kora

A. Bass

Orch. Hit

Vc.

Solo

COME FLY

3

3

3

42  $\text{♩} = 132,999954$

Fl.

Alto Sax.

Bari. Sax. WITH ME LET S

Hn.

Bar. Tpt.

Tbn.

Perc.

Kora

A. Bass

Orch. Hit  $\text{♩} = 132,999954$

Vc.

Solo

44

Fl.

Alto Sax.

Bari. Sax.

Hn.

Bar. Tpt.

Tbn.

Perc.

Gyl

A. Bass

Orch. Hit

Vc.

TAKE OF F IN THE BLUE

46  $\text{♩} = 134,000061$

Fl.

Alto Sax.

Bari. Sax.

Hn.

Perc.

Kora

A. Bass

Vc.

Solo

ON CE I GE YOU UP THERE

$\text{♩} = 134,000061$

48  $\text{♩} = 135,000137$

Fl.

Alto Sax.

Bari. Sax.

Perc.

Kora

A. Bass

Vc.  $\text{♩} = 135,000137$

Solo

50

Fl.

Alto Sax.

Bari. Sax.

Perc.

Kora

A. Bass

Vc.

Solo

WHERE THE

3

3

51

Fl.

Alto Sax.

Bari. Sax.

AIR IS RARIFIED WE' L

Perc.

Kora

A. Bass

Vc.

Solo

52  $\text{♩} = 134,499893$

Fl.

Alto Sax.

Bari. Sax.

Perc.

Kora

A. Bass

Vc.

Solo

L JUST GLIDE STAR RY

54  $\text{♩} = 134,000061$   $\text{♩} = 133,500061$

Fl.

Alto Sax.

Bari. Sax.

Hn.

Tbn.

Perc.

Kora

A. Bass

Orch. Hit

Vc.

Solo

EYED ON CE I GET

56

Fl.

Alto Sax.

Bari. Sax.

Tbn.

Perc.

Kora

A. Bass

Orch. Hit

Vc.

Solo

YOU UP THERE

58

Fl.

Alto Sax.

Bari. Sax.

Tbn.

Perc.

Kora

A. Bass

Orch. Hit

Vc.

Solo

59

Fl.

Alto Sax.

Bari. Sax.

Bar. Tpt.

Tbn.

Perc.

Kora

A. Bass

Orch. Hit

Vc.

Solo

L L BE HOL

3

61

Alto Sax.

Bari. Sax.

Bar. Tpt.

Tbn.

Perc.

Kora

A. Bass

Orch. Hit

Vc.

Solo

63  $\text{♩} = 134,000061$

Alto Sax.

Bari. Sax.

Bar. Tpt.

Tbn.

Perc.

Kora

A. Bass

Orch. Hit  $\text{♩} = 134,000061$

Solo

65

♩ = 134,499893

Alto Sax.

Bari. Sax.

Bar. Tpt.

Tbn.

Perc.

Kora

A. Bass

Orch. Hit

Solo

67

Alto Sax.

Bari. Sax.

Bar. Tpt.

Tbn.

Perc.

Kora

A. Bass

Orch. Hit

Solo

69

Alto Sax.

Bari. Sax.

Hn.

Bar. Tpt.

Tbn.

Perc.

Kora

A. Bass

Orch. Hit

Solo

70

Alto Sax.

Bari. Sax.

Hn.

Tbn.

Perc.

Kora

A. Bass

Solo

72 ♩ = 134,000061

Fl.

Alto Sax.

Bari. Sax.

Hn.

Bar. Tpt.

Tbn.

Perc.

Kora

A. Bass

Orch. Hit

Solo

DING YOU

♩ = 134,000061

74

Fl.

Alto Sax.

Bari. Sax.

Hn.

Tbn.

Perc.

Kora

A. Bass

Orch. Hit

Vc.

Solo

SO

3

75

Fl.

Alto Sax.

Bari. Sax.

Hn.

Tbn.

Perc.

Kora

A. Bass

Orch. Hit

Vc.

Solo

NEAR YOU MAYHEARTIAN

3 6

77

Fl.

Alto Sax.

Bari. Sax.

Hn.

Tbn.

Perc.

Kora

A. Bass

Orch. Hit

Vc.

Solo

78

Fl.

Alto Sax.

Bari. Sax.

GELS CHEER

Hn.

Tbn.

Perc.

Kora

A. Bass

Orch. Hit

Vc.

Solo

79

Fl.

Alto Sax.

Bari. Sax.

Hn. BECAUSE WE' RE

Tbn.

Perc.

Kora

A. Bass

Orch. Hit

Vc.

Solo

81

Fl.

Bari. Sax.

Hn.

Perc.

Kora

A. Bass

Vc.

Solo

TOGET HER WEAT HER WISHT' SSUCH

3

3

83

Fl.

Bari. Sax.

Hn.

Perc.

Kora

A. Bass

Vc.

Solo

A LOVELY DAY

Detailed description of the musical score: The score is for measures 83-86. The key signature has three sharps (F#, C#, G#). The Flute part starts with a half note G5, followed by a quarter note A5, a quarter note B5, and a triplet of quarter notes C6, D6, E6. The Bari. Sax. part is mostly silent, with a single quarter rest in measure 84. The Horn part plays a series of chords: G4-B4 in measure 83, G4-B4 in measure 84, and G4-B4 in measure 85. The Percussion part has a steady rhythm with eighth notes and accents. The Kora part plays chords: G4-B4 in measure 83, G4-B4 in measure 84, and G4-B4 in measure 85. The A. Bass part plays a bass line: G2 in measure 83, G2 in measure 84, and G2 in measure 85. The Vc. part plays chords: G4-B4 in measure 83, G4-B4 in measure 84, and G4-B4 in measure 85. The Solo part features a complex rhythmic pattern with triplets and slurs.

84

Fl.

Bari. Sax.

Hn.

Perc.

Kora

A. Bass

Vc.

Solo

YOU JUST SAY

Detailed description of the musical score: The score is for page 48, starting at measure 84. It features seven staves: Flute (Fl.), Bari. Sax., Horn (Hn.), Percussion (Perc.), Kora, A. Bass, and Solo. The key signature is three sharps (F#, C#, G#). The lyrics 'YOU JUST SAY' are positioned below the Bari. Sax. staff. The Flute part has a melodic line with a slur over the first two measures. The Bari. Sax. part is mostly silent, with a few notes in the third measure. The Horn part has a sustained chord in the first measure. The Percussion part has a rhythmic pattern of eighth notes with 'x' marks above them. The Kora part has a rhythmic pattern of eighth notes. The A. Bass part has a simple melodic line. The Vc. part has a simple melodic line. The Solo part has a complex rhythmic pattern with triplets and a sextuplet.

86

Fl.

Alto Sax.

Bari. Sax.

Hn.

Bar. Tpt.

Tbn.

Perc.

Kora

A. Bass

Orch. Hit

Vc.

Solo

THE WORDS WE'

88

Fl.

Alto Sax.

Bari. Sax.

Hn. L IBEAT THE BIRDBOWN TO ACAPUL

Bar. Tpt.

Perc.

Kora

A. Bass

Orch. Hit

Vc.

Solo

91

Fl.

Alto Sax.

Bari. Sax.

Perc.

Kora

A. Bass

Vc.

Solo

CO BAY IT' S PER

93

Fl.

Alto Sax.

Bari. Sax.

FECTFOR A FLYING HONEYMOONHEY

Perc.

Kora

A. Bass

Vc.

Solo

95

Fl.

Alto Sax.

Bari. Sax.

Perc.

Kora

A. Bass

Vc.

Solo

SAYUH, COME FLY WITH ME

97

Fl.

Alto Sax.

Bari. Sax.

Perc.

Kora

A. Bass

Vc.

Solo

LET' S

3

98

Fl.

Alto Sax.

Bari. Sax.

Hn.

Tbn.

Perc.

Kora

A. Bass

Orch. Hit

Vc.

Solo

FLY LET' SFLY AWAY Instrumen

3

100

Fl.

Alto Sax.

Bari. Sax.

Bar. Tpt.

Tbn.

Perc.

Kora

A. Bass

Orch. Hit

Vc.

Solo

tal) ON CE I GET

102

Fl.

Alto Sax.

Bari. Sax.

Hn. YOU UP THERE

Bar. Tpt.

Tbn.

Perc.

Gyl

Kora

A. Bass

Orch. Hit

Vc.

Solo

103

Fl.

Alto Sax.

Bari. Sax.

Hn.

Bar. Tpt.

Tbn.

Perc.

Gyl

Kora

A. Bass

Orch. Hit

Vc.

Solo

104

Fl.

Alto Sax.

Bari. Sax.

Hn.

Bar. Tpt.

Tbn.

Perc.

Kora

A. Bass

Orch. Hit

Vc.

Solo

WHERE

3

3

105

Fl.

Alto Sax.

Bari. Sax.

Bar. Tpt.

Tbn.

Perc.

Kora

A. Bass

Orch. Hit

Vc.

Solo

THE AIR IS RARIFIED

6

106

Fl.

Alto Sax.

Bari. Sax.

Hn.

Bar. Tpt.

Tbn.

Perc.

Kora

A. Bass

Orch. Hit

Vc.

Solo

WE L JUST GLIDESTAR RY EYED

3

3

3

108

Alto Sax.

Bari. Sax.

Hn. ON CÉ I GET YOU UP THERE I

Bar. Tpt.

Tbn.

Perc.

Kora

A. Bass

Orch. Hit

Vc.

Solo

110  $\text{♩} = 130$  001297000076  $\text{♩} = 125$  999850

Alto Sax.

Bari. Sax.

Hn.

Bar. Tpt.

Tbn.

Perc.

Kora

A. Bass

Orch. Hit

Vc.

Solo

L BE HOL DING YOU NEAR YOU AWAY, THE CHILDER

114

Bari. Sax.

BECAUSE WE GET HERE AND IT'S SUCH A NOVELTY MUST SAY WE'VE WEL BEAT

64

120

Bari. Sax.

~~THE~~ ~~RO~~ ~~ST~~ ~~IN~~ ~~A~~ ~~CA~~ ~~PC~~ ~~BA~~ ~~YT~~ ~~IS~~ ~~PE~~ ~~EC~~ ~~FO~~ ~~R~~ ~~AL~~ ~~ON~~ ~~E~~ ~~Y~~ ~~MO~~ ~~ON~~ ~~T~~ ~~H~~ ~~E~~ ~~S~~ ~~E~~ ~~Y~~

125

Bari. Sax.

~~WI~~ ~~TH~~ ~~ME~~ ~~ET~~ ~~S~~ ~~FL~~ ~~Y~~ ~~PA~~ ~~CK~~ ~~ET~~ ~~S~~ ~~FI~~ ~~AW~~ ~~A~~ ~~Y~~ ~~(...c)~~ 052011 by Petrusang

Piccolo Michael Buble - Come fly with me

♩ = 134,000061

4

9

25

30

♩ = 135,000137

34

♩ = 134,000061

38

♩ = 132,999954 ♩ = 134,000061 ♩ = 135,000137 ♩ = 134,499893 ♩ = 134,000061

55

♩ = 133,500061 ♩ = 134,000061 ♩ = 134,499893 ♩ = 134,000061

104

♩ = 130,129,106,070 ♩ = 125,000000

(C) By. Jejis Music Bali, 2011 (edit)  
 (C) By. Jejis Music Bali, 2011 (edit)

Flute

Michael Buble - Come fly with me

♩ = 134,000061

3

7

11

15

19

23

27

30

♩ = 135,000137

3

(C) By. Jejis Music Bali, 2011 (edit)  
(C) By. Jejis Music Bali, 2011 (edit)

34 ♩ = 134,000061

39 ♩ = 132,999954

44 ♩ = 134,000061

48 ♩ = 135,000137

52 ♩ = 134,499893

♩ = 134,000061

♩ = 133,500061

56

61

♩ = 134,000061 134,499893 ♩ = 134,000061

75

80

85

90

94

98

102

106

112

19

2

Alto Saxophone

♩ = 134,000061

♩ = 135,000137

46

50

♩ = 134,499893

54

♩ = 134,000061

♩ = 133,500061

57

61

♩ = 134,000061

66

♩ = 134,499893

69

♩ = 134,000061

73

78

6

87

2

Alto Saxophone

92

95

99

102

104

108

♩ = 130

112

19

Michael Buble - Come fly with me  
Baritone Saxophone

♩ = 134,000061

" COME FLY WITH ME" ( By Petrus Gang') Jejis music Bali 2011 J.

11

COME FLY WITH ME LET'S FLY AWAY WE CAN USE SOME

18

EXCUSE THERE'S A BAR IN A BOTTLE COME FLY WITH ME

24

♩ = 135,000137

S FLY LET'S FLY AWAY COME WITH ME

31

♩ = 134,000061

LET'S FLY WITH ME S A ONE MAN BAND HE' LL TOOT

38

HIS FLUTE FOR YOU COME

41

♩ = 132,999954

FLY WITH ME LET'S FLY WITH ME FOR THE SAKE OF FLY

(C) By: Jejis Music Bali, 2011 (edit)  
(C) By: Jejis Music Bali, 2011 (edit)

Baritone Saxophone

♩ = 134,000061

45

INTHEBLUE ONCE I YOUPTHERE

49

♩ = 135,000137

♩ = 134,499893

WHERE THE AIRSARIFIEW' L L JUSTGLIBEAR

53

♩ = 134,000061

♩ = 133,500061

RY EYED ON CE I GET

56

YOU UPIERE I'

59

L L BE HOL

63

♩ = 134,000061

♩ = 134,499893

67

71

♩ = 134,000061

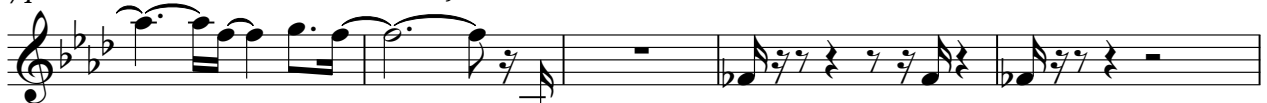

DINGOU SO NEAR YOU

76

MAYHARRN GELS CHEER BECAUSE

80

WIRE TOGETHER WISE' SUCH LOVEAY YOU JUST SAY

86

THE WORDS WE' L IBAT THE BIRDSWN

90

TO ACAPUL COAY'S PER FEEDORA

94

FLY HONEYMOON SAYH, COME FLY WITME LETS

98

FLY LET' SFLY AWAY Instrumen tal) ON CE

101

I GET YOUUP THERE

104

WHERE THERRIFIED WE' JUST

107

GLISAR REYED ONCEGET YOU THERE L LBEOL DINGYOUSEAR

112

YOU MAYOR, THE HERE CAW BE GET HERAWSE ITSUCHNOVBYU JUST SAVORNS

119

WEL IBAT THE BIRDSWN CARCAYT ISPERFOR FLY HONEYMOON THESEYMEY

125

WITME LETS FLY LETS FLY PACKIT, LETS FLAWAY... c) 05 20 11 by Pet Gayang

Horn in F Michael Buble - Come fly with me

♩ = 134,000061

8

14

18

23

28

35

39

45

54

♩ = 135,000137

♩ = 134,000061

♩ = 132,999954

♩ = 134,000061 ♩ = 135,000137 ♩ = 134,499893

♩ = 134,000061 ♩ = 133,500061 ♩ = 134,000061 ♩ = 134,499893

(C) By. Jejis Music Bali, 2011 (edit)  
(C) By. Jejis Music Bali, 2011 (edit)

Horn in F

♩ = 134,000061

69

74

82

89

99

104

108

♩ = 130,000000

112

19

Baroque Trumpet Michael Buble - Come fly with me

♩ = 134,000061

4

9

25

30

34

38

47

(C) By. Jejis Music Bali, 2011 (edit)  
(C) By. Jejis Music Bali, 2011 (edit)

Baroque Trumpet

60

64

♩ = 134,000061

♩ = 134,499893

67

69

♩ = 134,000061

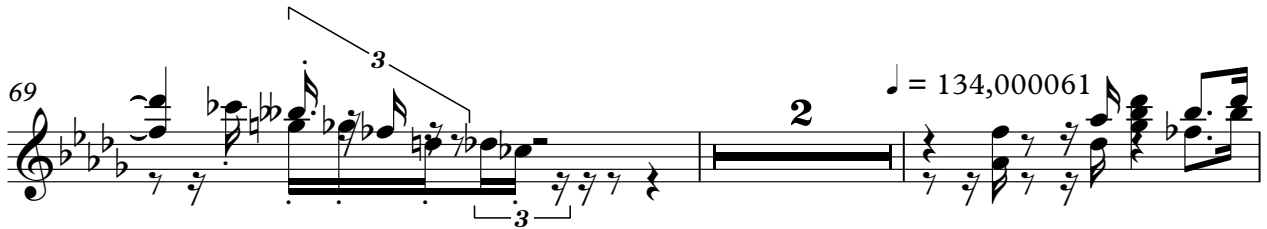

73

14

12

101

104

107

♩ = 134,000061

112

19

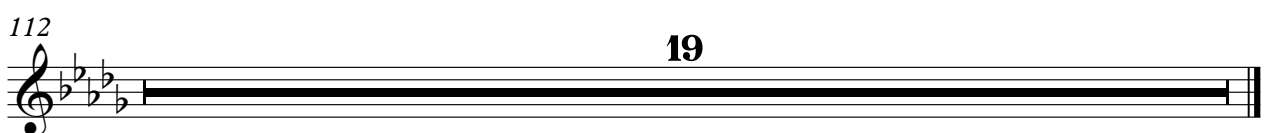

Trombone Michael Buble - Come fly with me

♩ = 134,000061

3 3

11

16

2

21

25

♩ = 135,000137 ♩ = 134,000061

2 4 4

38

3

42

♩ = 132,999954

45

♩ = 134,000061 ♩ = 135,000137 ♩ = 134,499893

2 3 2

(C) By. Jejis Music Bali, 2011 (edit)  
(C) By. Jejis Music Bali, 2011 (edit)

2

Trombone

54  $\text{♩} = 134,000061$

$\text{♩} = 133,500061$

57

60

64

$\text{♩} = 134,000061$

$\text{♩} = 134,499893$

68

71

$\text{♩} = 134,000061$

75

79

88

100

# Michael Buble - Come fly with me

## Percussion

♩ = 134,000061

6

11

16

21

26

30

♩ = 135,000137

34

♩ = 134,000061

39

♩ = 132,999954

44

♩ = 134,000061

(C) By. Jejis Music Bali, 2011 (edit)  
(C) By. Jejis Music Bali, 2011 (edit)

V.S.

Percussion

48  $\text{♩} = 135,000137$   $\text{♩} = 134,499893$

53  $\text{♩} = 134,000061$   $\text{♩} = 133,500061$

57

61  $\text{♩} = 134,000061$

65  $\text{♩} = 134,499893$

69  $\text{♩} = 134,000061$

74

79

84

89

94

99

103

107

112

Michael Buble - Come fly with me

Gyl

♩ = 134,000061

3 2

8

3

14

11 2

29

♩ = 135,000137

♩ = 134,000061

34

♩ = 132,999954

38

5

47

♩ = 134,000061 ♩ = 135,000137 ♩ = 134,499893 ♩ = 134,000061 ♩ = 134,000061 ♩ = 134,000061

2 3 2 9 2

66

♩ = 134,499893 ♩ = 134,000061

6 30

103

♩ = 130,000070 ♩ = 130,000070 ♩ = 130,000070 ♩ = 130,000070 ♩ = 130,000070

3 4 2 2

112

19

(C) By. Jejis Music Bali, 2011 (edit)  
(C) By. Jejis Music Bali, 2011 (edit)

# Michael Buble - Come fly with me

Kora

♩ = 134,000061

4

8

12

16

20

24

28

♩ = 135,000137

32

♩ = 134,000061

36

40

♩ = 132,999954

2

(C) By. Jejis Music Bali, 2011 (edit)  
(C) By. Jejis Music Bali, 2011 (edit)

Acoustic Bass Michael Buble - Come fly with me

♩ = 134,000061

3

8

13

18

23

28

♩ = 135,000137

3

33

♩ = 134,000061

38

43

♩ = 132,999954

47

♩ = 134,000061

♩ = 135,000137

(C) By. Jejis Music Bali, 2011 (edit)  
(C) By. Jejis Music Bali, 2011 (edit)

V.S.

2

Acoustic Bass

52 ♩ = 134,499893 ♩ = 134,000061 ♩ = 133,500061

57

61

♩ = 134,000061

66

♩ = 134,499893

71

♩ = 134,000061

75

80

85

91

96

100

104

108

♩ = 130, 200, 600, 900, 85000

112

19

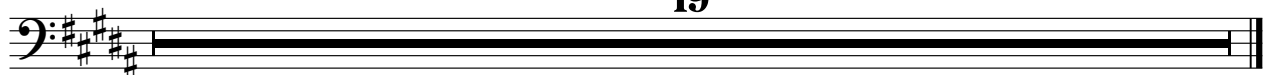

Orchestra Hit Michael Buble - Come fly with me

♩ = 134,000061

6 3

13 11 2

28 ♩ = 135,000137

32 ♩ = 134,000061

36 3

43 ♩ = 132,999954 ♩ = 134,000061 ♩ = 135,000137 ♩ = 134,499893

3 2 3 2

54 ♩ = 134,000061 ♩ = 133,500061

3

58

61 ♩ = 134,000061

65 ♩ = 134,499893

(C) By. Jejis Music Bali, 2011 (edit)  
(C) By. Jejis Music Bali, 2011 (edit)

V.S.

68 2

72 ♩ = 134,000061

76

80 7 10

99

102

104

107 ♩ = 132,0000006600

112 19

Violoncello

74

82

88

95

103

107

110

♪ = 129,000076    ♪ = 125,000000  
♪ = 130,000137    ♪ = 126,999985

# Michael Buble - Come fly with me

Solo

♩ = 134,000061

3

7

10

13

17

20

23

25

27

30

(C) By. Jejis Music Bali, 2011 (edit)  
(C) By. Jejis Music Bali, 2011 (edit)

V.S.

61

64 = 134,000061

67

70 = 134,000061

74

76

78

80

82

84

V.S.

Solo

♩ = 130, D29, D37, E7, F26, D25, G35, 000

112
