

Coldplay - Paradise

♩ = 69,900009

Panpipes

Horn in F
QUANTUM JUMP

Percussion

Jazz Guitar

Electric Guitar

Fretless Electric Bass

Soprano

Organ

Synth Strings

Lead 2 (Sawtooth)

Violoncello

Violoncello

Solo

Detailed description of the musical score: The score is for the song 'Paradise' by Coldplay. It is written in 4/4 time with a tempo of 69,900009. The instruments listed are Panpipes, Horn in F (with a 'QUANTUM JUMP' section and 'sustained' marking), Percussion, Jazz Guitar, Electric Guitar, Fretless Electric Bass, Soprano, Organ, Synth Strings, Lead 2 (Sawtooth), Violoncello (two staves), and Solo. The Violoncello part includes a triplet marking. The score is presented as a series of staves with musical notation, including notes, rests, and dynamic markings.

6

10

13

Pan.

Hn. OH OH OH OH OH OH OH OH OH OH OH OH OH

Perc.

E. Bass

S.

Org.

Syn. Str.

Lead 2

Solo

15

Pan.

Hn. OH OH OH OH OH OH OH OH OH OH OH OH OH WHEN SHE WAS JUST A GIR L

Perc.

E. Bass

S.

Org.

Syn. Str.

Lead 2

Solo

17

Pan.

Hn.

Perc.

Solo

SHE EX PEC TED THE WORL D BUT IT FLEW A WAY FROM HER REA CH SO SHE

19

Pan.

Hn.

Perc.

Solo

RAN A WAY IN HER SLEE P DRBAEDOF PA RA PA RA PA RA DISE

21

Pan.

Hn.

Perc.

Solo

PA RA PA RA PA RA DISE PA RA PA RA PA RA DISE

23

Pan.

Hn.

Perc.

J. Gtr.

Vc.

Solo

E VERY TIME SHE CLOSED HER EY ES

♩ = 69,700012

♩ = 69,700012

25

Pan.

Hn.

J. Gtr.

Vc.

Solo

27

Pan.

Hn.

Perc.

J. Gtr.

E. Gtr.

E. Bass

Org.

Syn. Str.

Solo

29

Pan.

Hn.

Perc.

E. Gtr.

E. Bass

Org.

Syn. Str.

Solo

OH OH OH OH OH OH OH OH OH OH OH OH OH

OH OH OH OH OH OH OH OH OH OH OH OH OH

OH OH OH OH OH OH OH OH OH OH OH OH OH

WHEN SHE WAS JUST A GIRL

SHE EXPECTED THE WORLD BUT IT FLEW AWAY FROM HER REACH AND

31

Pan.

Hn.

Perc.

E. Gtr.

E. Bass

Org.

Syn. Str.

Solo

33

Pan.

Hn.

Perc.

E. Bass

Syn. Str.

Solo

35

Pan.

Hn.

Perc.

E. Bass

S.

Syn. Str.

Solo

38 $\text{♩} = 69,900009$

Pan.

Hn. FLID IDREAMF PARA PARA PARADISE PARA PARA PARADISE

Perc.

E. Bass

S.

Org.

Syn. Str.

Lead 2

Solo $\text{♩} = 69,900009$

41

Pan.

Hn. PARA PARA PARADISE WHOA OH OH OH IDREAMF PARA PARA PARADISE

Perc.

E. Bass

S.

Org.

Syn. Str.

Lead 2

Solo

44

Pan. 

Hn. 

Perc. 

E. Bass 

S. 

Org. 

Syn. Str. 

Lead 2 

Solo 

00:02:39:24
47.1.00
Marker ##

47

Perc. 

J. Gtr. 

E. Gtr. 

Vc. 

Vc. 

49

Perc. 

J. Gtr. 

E. Gtr. 

Vc. 

Vc. 

55

Pan. *3*

Hn. OH OH OH OH I KNOW THE SUN'S SET TO RISE IGONBA PARA PARA PARADISE

Perc. *3*

E. Gtr.

E. Bass

S.

Org.

Syn. Str.

Lead 2

Vc.

Solo

58 $\text{♩} = 69,900009$

Pan. *3* *3*

Hn. PARA PARA PARADISE PARA PARA PARADISE OH OH OH OH IGONBA

Perc.

E. Bass

S.

Org.

Syn. Str.

Lead 2

Solo $\text{♩} = 69,900009$

61

Pan. Hn. Perc. E. Bass S. Org. Syn. Str. Lead 2 Solo

PARA PARA PARADISE PARA PARA PARADISE PARA PARA PARADISE

64

Pan. Hn. Perc. E. Gtr. E. Bass S. Org. Syn. Str. Lead 2 Solo

WHOA OH OH OH OH OH OH OH OH

67

70

♩ = 67,900032

73

Pan.

Hn.

Solo

OH OH OH OH OH OH OH OH OH OH OH OH OH OH OH OH

67,900032

75

Pan.

Hn.

Perc.

J. Gtr.

E. Gtr.

E. Bass

S.

Org.

Syn. Str.

Lead 2

Vc.

Vc.

Solo

OH OH OH OH OH OH OH OH OH OH OH OH OH OH OH OH

2

Panpipes
♩ = 70,100006

46

4

52

55

3

58

3

♩ = 69,900009

3

61

3

3

3

64

3

3

70

3

3

73

♩ = 67,900032

75

Coldplay - Paradise

Horn in F

♩ = 69,900009
QUANTUM JUMP

8 **6**

20 **3**

29

36 **4**

43 **4**

52

59 **4**

68

73 **2**

PARADISE PARADISE PARADISE VERMONTAINS OHHOHH OHHOHH WSHSLR L
 SPORIBHIVNEMANICANTICATHETH IGONSCWABRIENGERF VERMANTNCSHED
 ES NISHT SNOCSTYFIDE DREA PARADISE PARADISE PARADISE WHOOSHAM
 LAMASTIYL INEATHYSKSE SIED OHHNONUSKICHS PARADISE PARADISE
 GONNIPARA HASE IPARA HASE IPARA HASE OHHOHHOHH
 OHHOHHOHH OHHOHHOHHOHHOHHOHH OHHOHH

Percussion

Coldplay - Paradise

♩ = 69,900009

7

9

11

13

15

17

19

21

♩ = 69,700012

23

4

Percussion

28

30

32

34

36

39 $\text{♩} = 69,900009$

41

43

45

47 $\text{♩} = 70,100006$

49

51

56

59

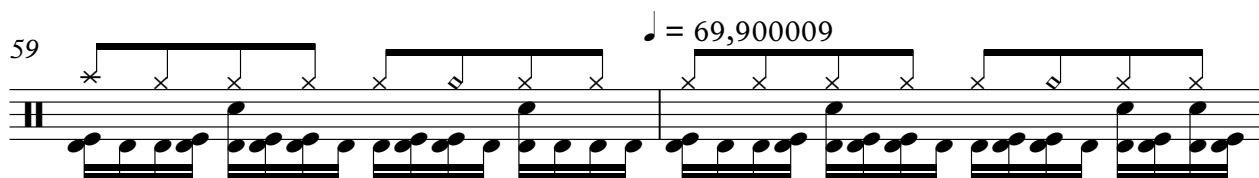

61

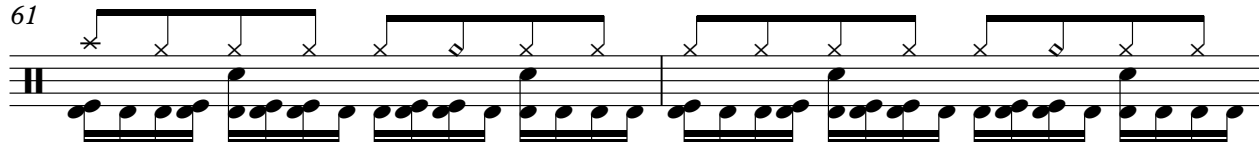

63

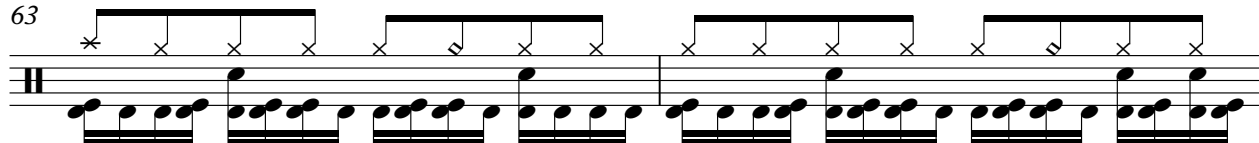

65

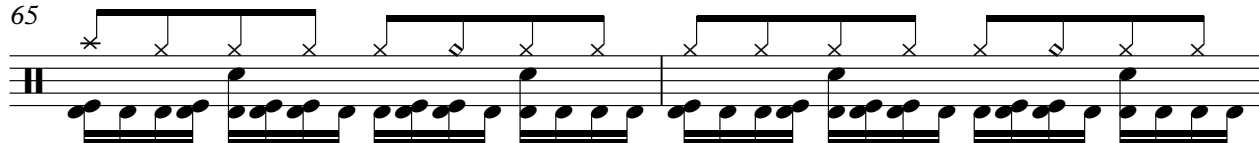

67

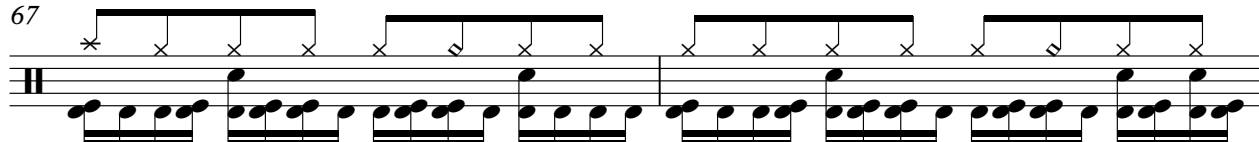

69

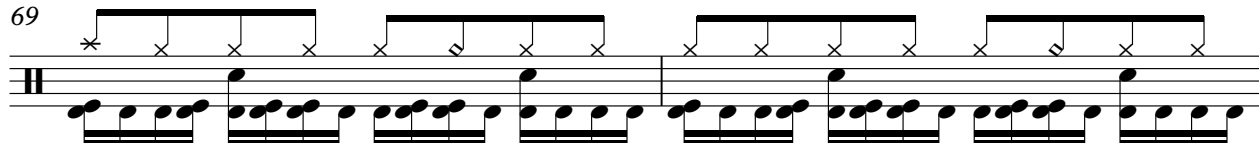

71

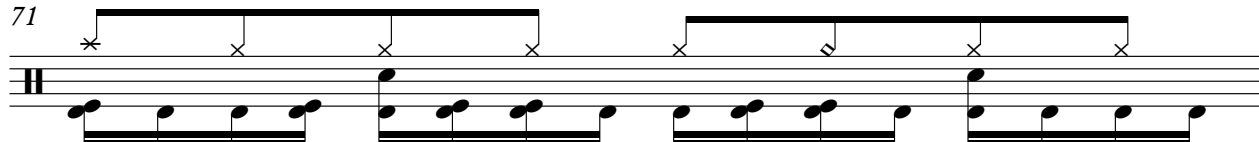

V.S.

4

Percussion

72

♩ = 67,900032

5

2

Jazz Guitar

54

♩ = 69,900009

♩ = 67,900032

6

13

5

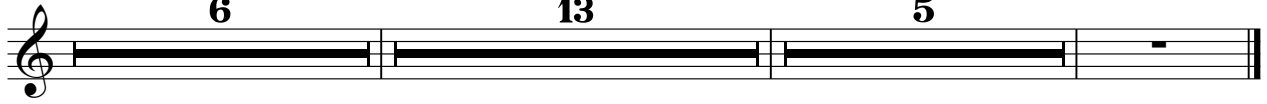

Electric Guitar

Coldplay - Paradise

Electric Guitar

64

67

70

72

♩ = 67,900032

Fretless Electric Bass

Coldplay - Paradise

♩ = 69,900009

6

10

14

♩ = 69,700012

7 **5**

28

32

37

♩ = 69,900009

2

42

45

♩ = 70,100006

10

57

61

65

69

72

♩ = 67,900032

5

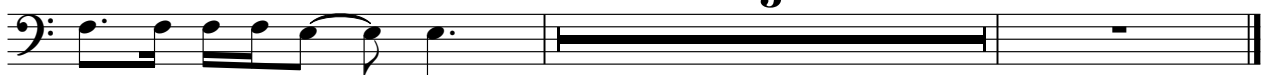

Coldplay - Paradise

Soprano

Organ

Coldplay - Paradise

♩ = 69,900009

8

14

♩ = 69,700012

29

♩ = 69,900009

40

46

♩ = 70,100006

60

♩ = 69,900009

66

70

♩ = 67,900032

Coldplay - Paradise

Synth Strings

Coldplay - Paradise

Lead 2 (Sawtooth)

♩ = 69,900009

6

10

13

7

23 ♩ = 69,700012 ♩ = 69,900009

16

41

44

46 ♩ = 70,100006

10

Lead 2 (Sawtooth)

57

60 ♩ = 69,900009

63

66

69

71

♩ = 67,900032

5

Coldplay - Paradise

Violoncello

Violoncello score for Coldplay's "Paradise". The score is written in bass clef with a 4/4 time signature. It includes various musical notations such as notes, rests, and dynamic markings. The score is divided into systems, with measure numbers 5, 8, 27, 49, 53, and 56 indicated. The tempo is marked as $\text{♩} = 69,900009$ and $\text{♩} = 67,900032$. The score includes a 3-measure rest at measure 8, a 12-measure rest at measure 27, and rests of 3, 13, and 5 measures at measure 56.

♩ = 69,900009

5

8 $\text{♩} = 69,700012$

15

27 $\text{♩} = 69,900009$ $\text{♩} = 70,100006$

12 8

49

53

56 $\text{♩} = 69,900009$ $\text{♩} = 67,900032$

3 13 5

Coldplay - Paradise

Solo

♩ = 69,900009

6

9

12

15

19

22

24

26

29

32

V.S.

35

37

39 ♩ = 69,900009

42

45 ♩ = 100006

55

58 ♩ = 69,900009

61

64

67

70

73 = 67,900032

74

75
