

Michael Buble - Kissing a fool

♩ = 75,000000

Flute

Alto Saxophone

Alto Saxophone

Baroque Trumpet

Trombone

Percussion

Melodic Toms

Kora

Upright Bass

Synth Brass

Tape Sampler Keyboard [Strings]

Synth Strings

Synth Strings

Solo

All served re-rights-

" KIS SING

(C) 1998 by M-LIVE s.r.l.;Edizioni Chappell
(C) 1998 by M-LIVE s.r.l.;Edizioni Chappell

3

Fl.

Perc.

Mel. Toms

U. Bass

A FOOL" (Bali 2011 By.

4

Fl.

Perc.

Mel. Toms

Kora

U. Bass

Solo

Petrus.G') Edisi

5

Fl.

Perc.

Mel. Toms

Friend Reques

Kora

U. Bass

Solo

3

7

Fl.

Perc.

Mel. Toms

Kora

U. Bass

Solo

t

9

Fl. *3* *3*

Perc.

Mel. Toms

YOURE FAR WHEN COULD HAVE BEEN STARBUCKS TENDED

Kora

U. Bass *3*

11

Fl. *3* *3* *3*

Perc.

Mel. Toms

TWO OF US ARE DEAD AND FROM MY HEART TRACE THAT

Kora

U. Bass

13

Fl.

Perc.

Mel. Toms

YOSHINOBU ENOUGH TONKE 'ASTARTYOU' L L

Kora

U. Bass

Tape Smp. Str.

Syn. Str.

Syn. Str.

15

Fl.

Perc.

Mel. Toms

NEVER FIND THE PEACE

Kora

U. Bass

Tape Smp. Str.

Solo

3

3

3

16

Fl.

Perc.

Kora

U. Bass

Tape Smp. Str

Syn. Str.

Syn. Str.

Solo

17

Fl.

Perc.

Mel. Toms

OMIND TIL L YOU LIS

Kora

U. Bass

Tape Smp. Str.

Syn. Str.

Syn. Str.

Solo

19

Fl.

Perc.

Mel. Toms

TEN TO OUR HEART PEOP LE YOU

Kora

U. Bass

Tape Smp. Str

Syn. Str.

Syn. Str.

Solo

21

Fl.

Perc.

Mel. Toms

CAN NEVER CHAN GE

Kora

U. Bass

Tape Smp. Str

Syn. Str.

Syn. Str.

Solo

3

22

Fl.

Perc.

Mel. Toms

THE WAMHEY FEEL BET TERLET

Kora

U. Bass

Syn. Br.

Tape Smp. Str

Syn. Str.

Syn. Str.

Solo

3

3

3

24

Fl.

Alto Sax.

Alto Sax.

Bar. Tpt.

Tbn.

Perc.

Mel. Toms

Kora

U. Bass

Syn. Br.

Tape Smp. Str

Syn. Str.

Syn. Str.

Solo

THEM

DJOH HAI EY WIL

3

3

26

Fl.

Alto Sax.

Alto Sax.

Bar. Tpt.

Tbn.

Perc.

Mel. Toms

L FOR THEY WIL L

Kora

U. Bass

Syn. Br.

Tape Smp. Str

Syn. Str.

Syn. Str.

Solo

28

Fl.

Alto Sax.

Alto Sax.

Bar. Tpt.

Tbn.

Perc.

Mel. Toms

Kora

U. Bass

Syn. Br.

Tape Smp. Str

Syn. Str.

Syn. Str.

Solo

IF YOU LET THEM STEAL YOUR

30

Fl.

Alto Sax.

Alto Sax.

Bar. Tpt.

Tbn.

Perc.

Mel. Toms

HEART

Kora

U. Bass

Syn. Br.

Tape Smp. Str

Syn. Str.

Syn. Str.

Solo

3

3

31

Fl.

Alto Sax.

Alto Sax.

Bar. Tpt.

Perc.

Mel. Toms

FROM YOU PEOPLE WILL

Kora

U. Bass

Syn. Br.

Tape Smp. Str

Syn. Str.

Syn. Str.

Solo

3

33

34

Fl.

Alto Sax.

Alto Sax.

Bar. Tpt.

Tbn.

Perc.

Mel. Toms

L ALWAYS MAKE A LOVER EL A FOOL

Kora

U. Bass

Syn. Br.

Tape Smp. Str.

Syn. Str.

Syn. Str.

Solo

36

Fl.

Alto Sax.

Alto Sax.

Bar. Tpt.

Tbn.

Perc.

Mel. Toms

Kora

U. Bass

Solo

BUT YOU KNEW I LOVE YOU WE

37

Fl.

Alto Sax.

Alto Sax.

Bar. Tpt.

Tbn.

Perc.

Mel. Toms

COULD HAVE

Kora

U. Bass

Tape Smp. Str

Solo

38

Fl.

Alto Sax.

Alto Sax.

Bar. Tpt.

Tbn.

Perc.

Mel. Toms

SHOWN THEM AL L WE SHOULD

Kora

U. Bass

Tape Smp. Str

Syn. Str.

Syn. Str.

Solo

40

Fl.

Alto Sax.

Alto Sax.

Bar. Tpt.

Tbn.

Perc.

Mel. Toms

HAVE SEEN LOMEROUGH

Kora

U. Bass

Tape Smp. Str

Syn. Str.

Syn. Str.

Solo

41

Fl.

Perc.

Mel. Toms

Kora

U. Bass

Tape Smp. Str

Syn. Str.

Syn. Str.

Solo

FOOLED ME

42

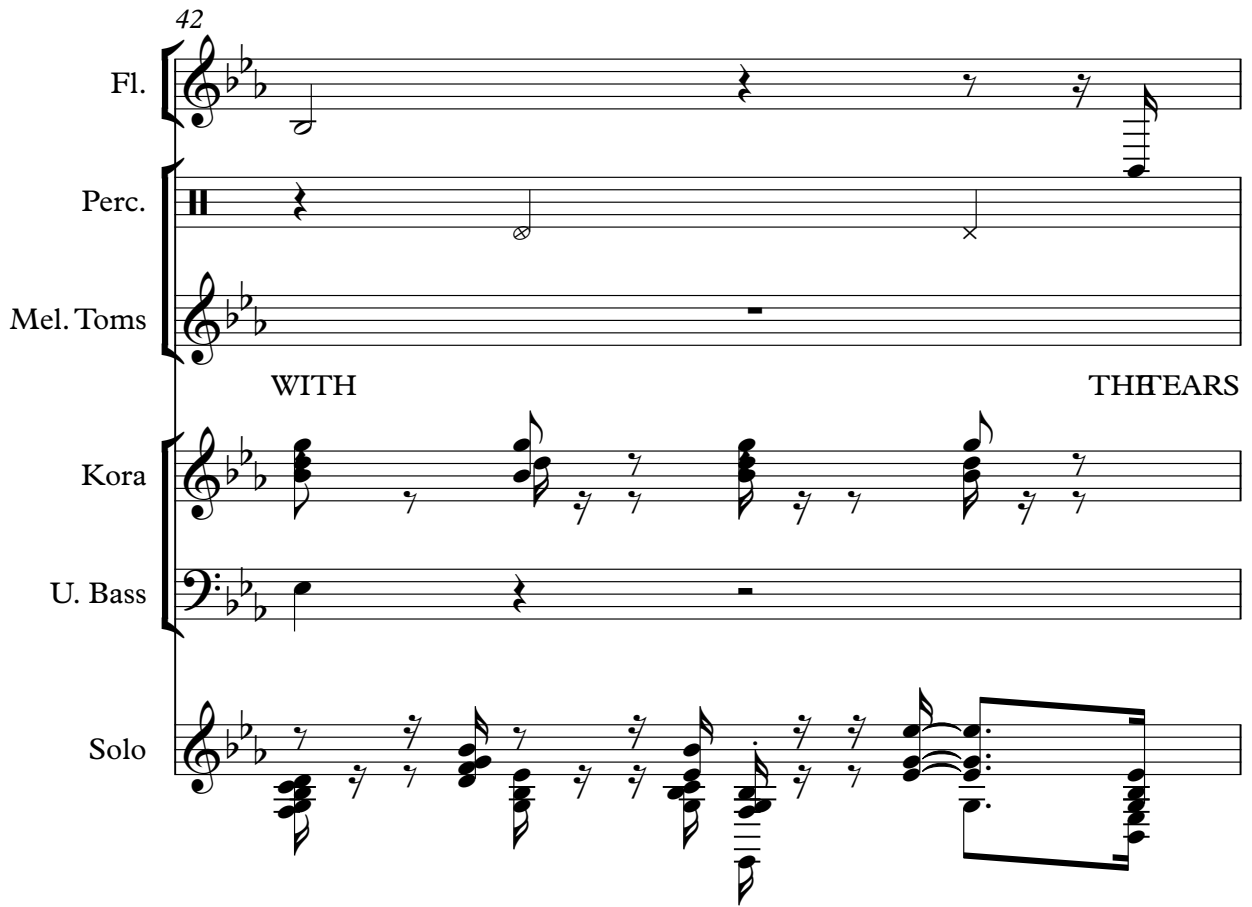

Fl.

Perc.

Mel. Toms

WITH THEARS

Kora

U. Bass

Solo

43

Fl.

Perc.

Mel. Toms

IN OUR EYES OVER ME WITH I SE SAND LIES

Kora

Solo

45

Fl.

Perc.

Mel. Toms

SO BYE

Kora

Solo

46

Fl.

Perc.

Mel. Toms

BUT PLEASE DON'T TAKE MY HEART

Kora

Solo

47

Fl.

Perc.

Mel. Toms

YOU ARE FAR I'

Kora

Solo

48

Fl.

Perc.

Mel. Toms

M NEVER GONNA BE YOUR

Kora

Solo

49

Fl.

Perc.

Mel. Toms

STAR I' L L

Kora

Solo

Detailed description of the musical score: The score is for a piece in 4/4 time with a key signature of two flats (B-flat and E-flat). It consists of five staves. The Flute (Fl.) staff starts with a treble clef and a key signature of two flats. It contains a quarter note G4, followed by two eighth notes with stems up, then a quarter note G4, and finally a triplet of eighth notes (F4, E4, D4). The Percussion (Perc.) staff has a snare drum on the first beat and a tom on the third beat. The Mel. Toms staff has a single note on the first beat. The Kora staff has a rhythmic pattern of eighth notes with stems up, grouped in pairs. The Solo staff has a complex rhythmic pattern with many notes and rests, including a triplet of eighth notes.

50

Fl.

Alto Sax.

Alto Sax.

Bar. Tpt.

Tbn.

Perc.

Mel. Toms

PICK UPTHEECESANDMEND

Kora

U. Bass

Solo

3 3

6 3

52

Fl.

Alto Sax.

Alto Sax.

Bar. Tpt.

Tbn.

Perc.

Mel. Toms

U. Bass

Solo

MY HEART

53

Fl.

Alto Sax.

Alto Sax.

Bar. Tpt.

Tbn.

Perc.

Mel. Toms

STRONG THAT I WOULD ENOUGH TO THINK YOU' LOVE ME TOO

Kora

U. Bass

Solo

55

Fl.

Alto Sax.

Alto Sax.

Bar. Tpt.

Tbn.

Perc.

Mel. Toms

Kora

U. Bass

Solo

YOU MUST HAVBEEN KIS SING A FOOL

56

Fl.

Alto Sax.

Alto Sax.

Bar. Tpt.

Tbn.

Perc.

Mel. Toms

I SAID YOU MUST HAVE BEEN A KISS SING

Kora

U. Bass

Solo

57

Fl.

Alto Sax.

Alto Sax.

Bar. Tpt.

Tbn.

Perc.

Mel. Toms

A FOOL BUT REMEMBER THISVERYOT HER

Kora

U. Bass

Tape Smp. Str

Syn. Str.

Syn. Str.

Solo

58

Fl.

Alto Sax.

Alto Sax.

Bar. Tpt.

Tbn.

Perc.

Mel. Toms

KIS S THAT YOU' L L

Kora

U. Bass

Tape Smp. Str

Syn. Str.

Syn. Str.

Solo

60

Fl.

Perc.

Mel. Toms

EVILVE LONGAS WITH

Kora

U. Bass

Tape Smp. Str

Syn. Str.

Syn. Str.

Solo

62

Fl.

Alto Sax.

Alto Sax.

Bar. Tpt.

Tbn.

Perc.

Mel. Toms

LIVE WHEN

Kora

U. Bass

Tape Smp. Str

Syn. Str.

Syn. Str.

Solo

64

Fl.

Alto Sax.

Alto Sax.

Bar. Tpt.

Tbn.

Perc.

Mel. Toms

YOU NEED THE HAND OF ANOTHER MAN ON YOU REAL

Kora

U. Bass

Tape Smp. Str

Syn. Str.

Syn. Str.

Solo

66

3

Fl.

Alto Sax.

Alto Sax.

Bar. Tpt.

Tbn.

Perc.

Mel. Toms

LY CANSUR RENDER WITH

Kora

U. Bass

Tape Smp. Str

Syn. Str.

Syn. Str.

Solo

67

Fl.

Alto Sax.

Alto Sax.

Bar. Tpt.

Tbn.

Perc.

Mel. Toms

I WIL L WAIT FOR YOU LIKE

Kora

U. Bass

Tape Smp. Str

Syn. Str.

Syn. Str.

Solo

3

68

Fl.

Alto Sax.

Alto Sax.

Bar. Tpt.

Tbn.

Perc.

Mel. Toms

I AL WAYS DO

Kora

U. Bass

Tape Smp. Str

Syn. Str.

Syn. Str.

Solo

69

Fl.

Alto Sax.

Alto Sax.

Bar. Tpt.

Tbn.

Perc.

Mel. Toms

THERE' S SOMETHING THERE THAT

Kora

U. Bass

Tape Smp. Str

Syn. Str.

Syn. Str.

Solo

70

Fl.

Alto Sax.

Alto Sax.

Bar. Tpt.

Tbn.

Perc.

Mel. Toms

Kora

U. Bass

Tape Smp. Str

Syn. Str.

Syn. Str.

Solo

CAN'

71

Fl.

Alto Sax.

Alto Sax.

Bar. Tpt.

Tbn.

Perc.

Mel. Toms

T COM PARE WITH ANY OT HER

Kora

U. Bass

Tape Smp. Str

Syn. Str.

Syn. Str.

Solo

72

Fl.

Alto Sax.

Alto Sax.

Bar. Tpt.

Tbn.

Perc.

Mel. Toms

Kora

U. Bass

Tape Smp. Str

Syn. Str.

Syn. Str.

Solo

YOU ARE

3

3

3

74

Fl.

Alto Sax.

Alto Sax.

Bar. Tpt.

Tbn.

Perc.

Mel. Toms

Kora

U. Bass

Tape Smp. Str

Syn. Str.

Syn. Str.

Solo

FARHANI

COULDAVE

COULDAVE

76

Fl.

Alto Sax.

Alto Sax.

Bar. Tpt.

Tbn.

Perc.

Mel. Toms

Kora

U. Bass

Tape Smp. Str

Syn. Str.

Syn. Str.

Solo

BEEN

3

78

Fl.

Alto Sax.

Alto Sax.

Bar. Tpt.

Tbn.

Perc.

Mel. Toms

YOUR STAR YOU LIS TENED

Kora

U. Bass

Syn. Br.

Tape Smp. Str

Syn. Str.

Syn. Str.

Solo

79

Alto Sax.

Alto Sax.

Bar. Tpt.

Tbn.

Perc.

Mel. Toms

TO PEOP LE WHO

Kora

U. Bass

Syn. Br.

Tape Smp. Str

Syn. Str.

Syn. Str.

Solo

80

Alto Sax.

Alto Sax.

Bar. Tpt.

Tbn.

Perc.

Mel. Toms

SCARED YOU TO DEATH

Kora

U. Bass

Tape Smp. Str

Syn. Str.

Syn. Str.

Solo

3

81

Alto Sax.

Alto Sax.

Bar. Tpt.

Tbn.

Perc.

Mel. Toms

AND FROM MY HEART STRAN GE THAT I

Kora

U. Bass

Tape Smp. Str

Syn. Str.

Syn. Str.

Solo

Detailed description of the musical score: The score is for a jazz ensemble. It begins at measure 81. The Alto Saxophone and Baritone Trumpet parts have a melodic line with a long note in the first measure. The Trombone part has a similar melodic line. The Percussion part has a rhythmic pattern with 'x' marks indicating specific sounds. The Mel. Toms part has a single note in the first measure. The Kora part has a rhythmic pattern with 'y' marks. The Upright Bass part has a melodic line with a triplet in the second measure. The Tape Smp. Str part has a long note in the first measure. The Syn. Str. part has a rhythmic pattern. The Solo part has a melodic line with a triplet in the second measure. The lyrics 'AND FROM MY HEART STRAN GE THAT I' are written below the Mel. Toms staff.

85

Mel. Toms

Solo

ME TOO YOU MUST HAVE BEEN KIS SING

87

Mel. Toms

Solo

FOOMUSTHABESSING FOOMUSTHABESSING FOOL

Flute

Michael Buble - Kissing a fool

♩ = 75,000000

6

11

14

17

21

25

29

(C) 1998 by M-LIVE s.r.l.;Edizioni Chappell
(C) 1998 by M-LIVE s.r.l.;Edizioni Chappell

34

3

3

3

38

3

42

3

3

46

3

3

3

49

3

3

3

3

53

3

6

3

3

6

3

55

3

6

3

3

3

57

3

6

3

3

3

61

3

3

3

65

3

3

3

68

71

75

89

Alto Saxophone

Michael Buble - Kissing a fool

♩ = 75,000000

21

26

30

35

39

50

54

57

(C) 1998 by M-LIVE s.r.l.;Edizioni Chappell
(C) 1998 by M-LIVE s.r.l.;Edizioni Chappell

Alto Saxophone

63

67

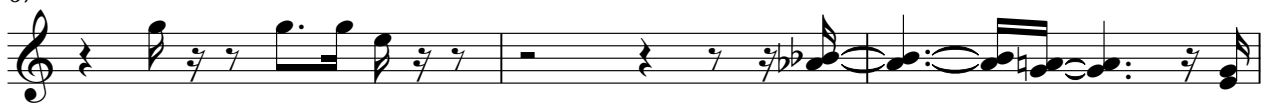

70

74

79

82

89

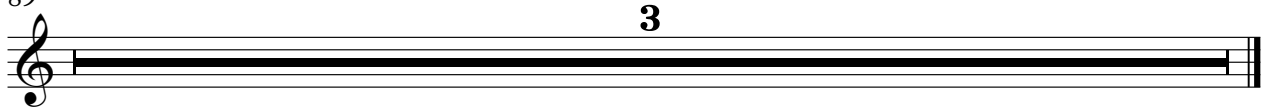

Alto Saxophone

Michael Buble - Kissing a fool

♩ = 75,000000

21

(C) 1998 by M-LIVE s.r.l.;Edizioni Chappell
(C) 1998 by M-LIVE s.r.l.;Edizioni Chappell

Alto Saxophone

63

67

70

74

79

82

89

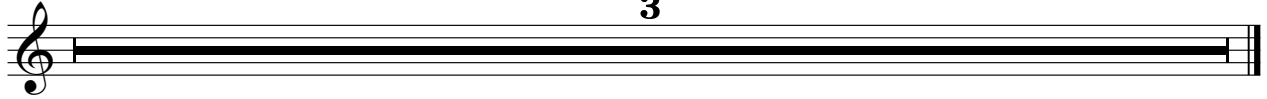

Baroque Trumpet Michael Buble - Kissing a fool

♩ = 75,000000

21

26

30

35

38

50

54

57

(C) 1998 by M-LIVE s.r.l.;Edizioni Chappell
(C) 1998 by M-LIVE s.r.l.;Edizioni Chappell

Baroque Trumpet

63

67

70

74

79

82

89

63

67

71

76

80

83

89

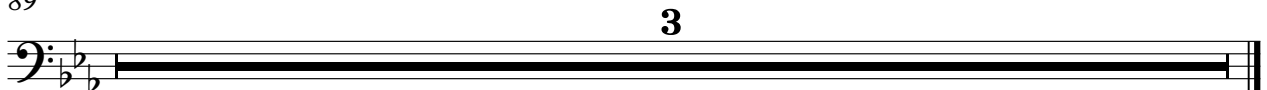

Percussion

Michael Buble - Kissing a fool

♩ = 75,000000

6

11

16

21

26

31

34

39

43

(C) 1998 by M-LIVE s.r.l.;Edizioni Chappell
(C) 1998 by M-LIVE s.r.l.;Edizioni Chappell

V.S.

Michael Buble - Kissing a fool

Melodic Toms

♩ = 75,000000

rights-
All served
re-

" KISSING A FOOL By Petrus. G. Edisi Friend Reques t YAKARENLD

HASSENEDPICKEDUPHOTH ANRMARKEHIA SWEDINGH HMOKEAROU

NEVERHE PEACHDITIL YCUEHHEART PEOP YOU CANNEVERHWHAMEEEL

BETEET THEM MISHWYL L FOR THWILL IF YOU

LETHAMOUR HEARFROMPEOPE WIL MMSDEER

HONOWME COULDAVE SHOWEMAL LVEIOULD HAVETSERIGH FOOED

WITH TEARS YOU RISE IN WISADIES SCYE PIDENSAART YOUAREARNEGISEHUR

STAR TIPICKITICSEND MEARTSTENKOSGHINGOWDO MUKESOL

WHEN NCHENDE ANMONEAL SMNETH WYKORKE WAYSDOHESGHEERT

(C) 1998 by M-LIVE s.r.l.; Edizioni Chappell
(C) 1998 by M-LIVE s.r.l.; Edizioni Chappell

2

Melodic Toms

70

CAN' T CARE IF YOU ARE HERE
COULD HAVE

77

BEEN YOUR FRIENDS
THEY WHO CARE FOR YOU
FROM THE STRAIGHT

83

WAS NOTHING
YOU MUST HAVE BEEN
A FOOL MUST HAVE BEEN

89

A FOOL YOU MUST HAVE BEEN
KIS SING A FOOL

♩ = 75,000000

2

6

9

12

15

18

21

23

27

31

6

(C) 1998 by M-LIVE s.r.l.;Edizioni Chappell
(C) 1998 by M-LIVE s.r.l.;Edizioni Chappell

V.S.

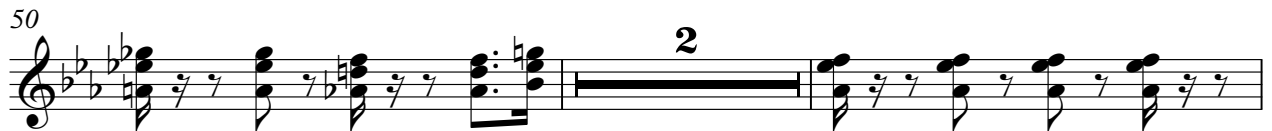

68

71

76

79

82

89

Michael Buble - Kissing a fool

Upright Bass

♩ = 75,000000

(C) 1998 by M-LIVE s.r.l.;Edizioni Chappell
(C) 1998 by M-LIVE s.r.l.;Edizioni Chappell

50

54

57

63

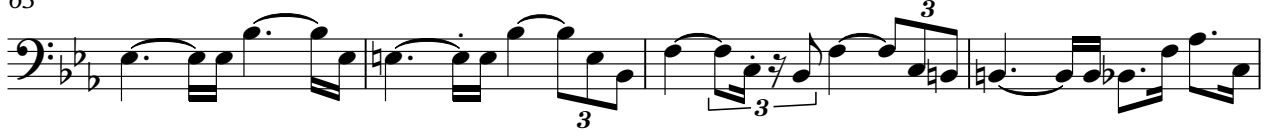

67

71

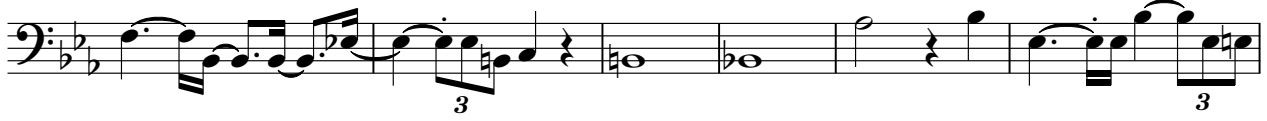

77

81

84

Synth Brass

Michael Buble - Kissing a fool

♩ = 75,000000

20

23

30

36

14

7

58

20

3

9

89

3

(C) 1998 by M-LIVE s.r.l.;Edizioni Chappell
(C) 1998 by M-LIVE s.r.l.;Edizioni Chappell

Michael Buble - Kissing a fool
Tape Sampler Keyboard [Strings]

♩ = 75,000000

12

20

27

34

38

50

7

8

8

(C) 1998 by M-LIVE s.r.l.;Edizioni Chappell
(C) 1998 by M-LIVE s.r.l.;Edizioni Chappell

57

65

71

78

89

3

Synth Strings

Michael Buble - Kissing a fool

♩ = 75,000000

12 2

20

28

35 2 8

50 7

63

71

78 5

89 3

(C) 1998 by M-LIVE s.r.l.;Edizioni Chappell
(C) 1998 by M-LIVE s.r.l.;Edizioni Chappell

Michael Buble - Kissing a fool

Synth Strings

♩ = 75,000000

12 2

20

28

34 2 3

41 8 7

57

65

72

79 5

89 3

(C) 1998 by M-LIVE s.r.l.;Edizioni Chappell
(C) 1998 by M-LIVE s.r.l.;Edizioni Chappell

Michael Buble - Kissing a fool

Solo

♩ = 75,000000

2

6

16

19

21

22

27

31

33

36

(C) 1998 by M-LIVE s.r.l.;Edizioni Chappell
(C) 1998 by M-LIVE s.r.l.;Edizioni Chappell

V.S.

Solo
