

00:00:00:00
1.1,00

♩ = 122,000069

Violoncello

Violoncello

Solo

Solo

3

Perc.

Vc.

Vc.

Solo

Solo

4

6

7

8

10

11

12

13

Perc.

Vc.

Vc.

Solo

Solo

Perc.

Vc.

Vc.

Solo

Solo

17

Db Picc.

Perc.

Sop. Glock.

Vc.

Vc.

Solo

Solo

19

D \flat Picc.

Perc.

Sop. Glock.

Vc.

Vc.

Solo

Solo

21

23

D \flat Picc.

Perc.

Sop. Glock.

Vc.

Vc.

Solo

Solo

25

Db Picc.

Perc.

Sop. Glock.

Vc.

Vc.

Solo

Solo

27

Db Picc.

Perc.

Sop. Glock.

Vc.

Vc.

Solo

Solo

29

31

Db Picc.

Perc.

Sop. Glock.

Vc.

Vc.

Solo

Solo

33

34

D \flat Picc.

Perc.

Sop. Glock.

Vc.

Vc.

Solo

Solo

35

Db Picc.

Perc.

Sop. Glock.

Vc.

Vc.

Solo

Solo

37

D \flat Picc.

Perc.

Sop. Glock.

Vc.

Vc.

Solo

Solo

38

39

Db Picc.

Perc.

Sop. Glock.

Vc.

Vc.

Solo

Solo

40

Db Picc.

Perc.

Sop. Glock.

Vc.

Vc.

Solo

Solo

41

D \flat Picc.

Perc.

Sop. Glock.

Vc.

Vc.

Solo

Solo

42

Db Picc.

Perc.

Sop. Glock.

Vc.

Vc.

Solo

Solo

44

D \flat Picc.

Perc.

Sop. Glock.

Vc.

Vc.

Solo

Solo

45

46

D \flat Picc.

Perc.

Sop. Glock.

Vc.

Vc.

Solo

Solo

47

D \flat Picc.

Perc.

Sop. Glock.

Vc.

Vc.

Solo

Solo

48

D \flat Picc.

Perc.

Sop. Glock.

Vc.

Vc.

Solo

Solo

49

D \flat Picc.

Perc.

Sop. Glock.

Vc.

Vc.

Solo

Solo

50

D \flat Picc.

Perc.

Sop. Glock.

Vc.

Vc.

Solo

Solo

51

D \flat Picc.

Perc.

Sop. Glock.

Vc.

Vc.

Solo

Solo

Detailed description of the musical score: The score is for page 31, starting at measure 51. It features seven staves. The top staff is for D \flat Piccolo, the second for Percussion, the third for Soprano Glockenspiel, the fourth and fifth for Violoncello (Vc.), and the sixth and seventh for Solo. The key signature is one flat (B-flat). In measure 51, the D \flat Piccolo and Soprano Glockenspiel parts play a triplet of eighth notes (B \flat , A, G). The Percussion part plays a steady quarter-note pulse. The Violoncello parts play chords and rhythmic patterns. The Solo parts play a melodic line in measure 51 and a sustained chord in measure 52. The score continues for two more measures (52 and 53) with similar patterns.

52

D \flat Picc.

Perc.

Sop. Glock.

Vc.

Vc.

Solo

Solo

53

Db Picc.

Perc.

Sop. Glock.

Vc.

Vc.

Solo

Solo

54

D \flat Picc.

Perc.

Sop. Glock.

Vc.

Vc.

Solo

Solo

55

D \flat Picc.

Perc.

Sop. Glock.

Vc.

Vc.

Solo

Solo

57

Perc.

Sop. Glock.

Vc.

Vc.

Solo

Solo

Piccolo in D \flat

♩ = 122,000069

V.S.

2

Piccolo in D \flat

47

50

53

Percussion

♩ = 122,000069

8

14

22

29

35

41

47

53

56

Soprano Glockenspiel

♩ = 122,000069

16

20

23

26

29

32

34

37

40

42

V.S.

Soprano Glockenspiel

44

46

48

50

53

55

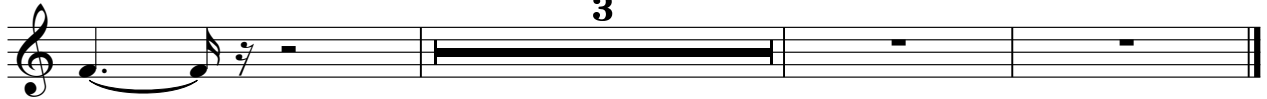

Violoncello

♩ = 122,000069

4

6

8

10

12

13

14

16

19

V.S.

Violoncello

46 *Violoncello*

48

50

52

54

56

57

Violoncello

♩ = 122,000069

5

7

10

12

14

17

20

23

26

30

33

36

38

40

42

44

46

48

51

54

57

Solo

♩ = 122,000069

4

7

9

11

13

16

19

21

23

V.S.

25

28

31

34

36

38

41

44

47

50

Solo

3

53

3 3 3 6

56

3 2

Solo

♩ = 122,000069

8

14

22

29

35

41

47

53

57