

Fleetwood Mac - Everywhere

♩ = 120,000000

Bells

♩ = 120,000000

Chorale (3)

Bells

3

Chorale (3)

Bells

5

Chorale (3)

Bass Drum

7

Snare Drum

Bells

Chorale (3)

9

Bass Drum

Snare Drum

Hihats

Ride Cymbal

Crash Cymbal

Hihat fills

Guitar (1)

Bass guitar

Chorale (1)

12

Bass Drum

Snare Drum

Hihats

Toms

Guitar (1)

Bass guitar

Chorale (1)

15

Flute (1)

Bass Drum

Snare Drum

Hihats

Guitar (1)

Bass guitar

Chorale (1)

18

Flute (1)

Bass Drum

Snare Drum

Hihats

Toms

Guitar (1)

Bass guitar

Chorale (1)

21

Flute (1)

Bass Drum

Snare Drum

Hihats

Guitar (1)

Bass guitar

Chorale (1)

24

Flute (1)

Bass Drum

Snare Drum

Hihats

Toms

Guitar (1)

Bass guitar

Chorale (1)

Chorale (2)

27

Flute (1)

Bass Drum

Snare Drum

Hihats

Toms

Bass guitar

Chorale (1)

Chorale (2)

30

Flute (1)

Bass Drum

Snare Drum

Hihats

Toms

Bass guitar

Chorale (1)

Chorale (2)

33

Flute (1)

Bass Drum

Snare Drum

Hihats

Toms

Guitar (1)

Bass guitar

Chorale (1)

Chorale (2)

37

Flute (1)

Bass Drum

Snare Drum

Hihats

Guitar (1)

Bass guitar

Chorale (1)

40

Flute (1)

Bass Drum

Snare Drum

Hihats

Toms

Guitar (1)

Bass guitar

Chorale (1)

43

Flute (1)

Bass Drum

Snare Drum

Hihats

Toms

Guitar (1)

Bass guitar

Chorale (1)

Chorale (2)

46

Flute (1)

Bass Drum

Snare Drum

Hihats

Toms

Bass guitar

Chorale (1)

Chorale (2)

49

Flute (1)

Bass Drum

Snare Drum

Hihats

Toms

Bass guitar

Chorale (1)

Chorale (2)

52

Bass Drum

Snare Drum

Hihats

Toms

Bells

Bass guitar

Flute (2)

Chorale (3)

Bass Drum

Snare Drum

Hihats

Toms

Bells

Bass guitar

Flute (2)

Chorale (3)

58

Bass Drum

Snare Drum

Hihats

Toms

Bells

Bass guitar

Chorale (3)

60

Flute (1)

Bass Drum

Snare Drum

Hihats

Toms

Bells

Guitar (1)

Bass guitar

Chorale (1)

Chorale (3)

8

63

Flute (1)

Bass Drum

Snare Drum

Hihats

Toms

Guitar (1)

Bass guitar

Chorale (1)

66

Flute (1)

Bass Drum

Snare Drum

Hihats

Toms

Guitar (1)

Bass guitar

Chorale (1)

69

Flute (1)

Bass Drum

Snare Drum

Hihats

Bass guitar

Chorale (1)

Chorale (2)

72

Flute (1)

Bass Drum

Snare Drum

Hihats

Toms

Bass guitar

Chorale (1)

Chorale (2)

Flute (1)

Bass Drum

Snare Drum

Hihats

Toms

Bass guitar

Chorale (1)

Chorale (2)

77

80

Flute (1)

Piccolo

Bass Drum

Snare Drum

Hihats

Bass guitar

Chorale (1)

Flute (2)

83

Flute (1)

Piccolo

Bass Drum

Snare Drum

Hihats

Toms

Bass guitar

Chorale (1)

Flute (2)

86

♩ = 109,999908

Flute (1)

Piccolo

Bass Drum

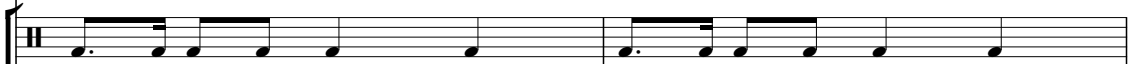

Snare Drum

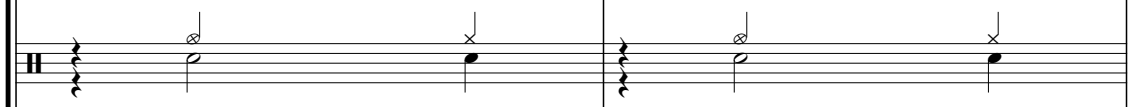

Hihats

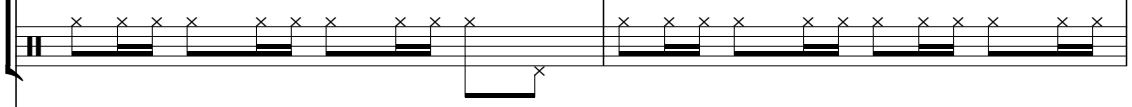

Bass guitar

♩ = 109,999908

Chorale (1)

Flute (2)

18

$\text{♩} = 100,000000$
88

Flute (1)

Bass Drum

Snare Drum

Hihats

Crash Cymbal

$\text{♩} = 100,000000$

Bass guitar

Chorale (1)

Flute (2)

Chorale (2)

Flute (1)

Fleetwood Mac - Everywhere

♩ = 120,000000

16

20

24

30

35

2

40

44

49

8

61

65

69

75

80

83

86

$\text{♩} = 109,999908$

88 $\text{♩} = 100,000000$

♩ = 120,000000

80

82

84

86

♩ = 109,999908

88

♩ = 100,000000

2

Bass Drum

Fleetwood Mac - Everywhere

♩ = 120,000000

7

12

17

22

27

32

37

42

47

52

V.S.

2

Bass Drum

57

62

67

72

77

82

86

$\text{♩} = 109,999908$ $\text{♩} = 100,000000$

Fleetwood Mac - Everywhere

Snare Drum

♩ = 120,000000

7

13

19

25

31

37

43

49

55

61

V.S.

2

Snare Drum

67

73

79

85

♩ = 109,999908 ♩ = 100,000000

Fleetwood Mac - Everywhere

Hihats

♩ = 120,000000

8

11

14

17

20

23

26

29

32

35

V.S.

2

Hihats

38

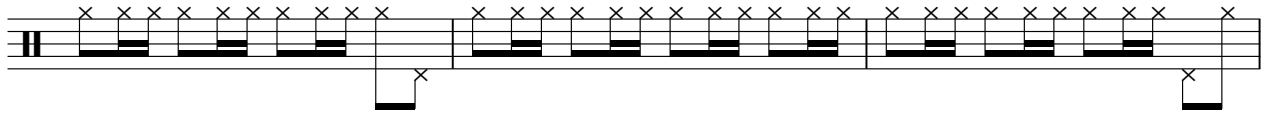

41

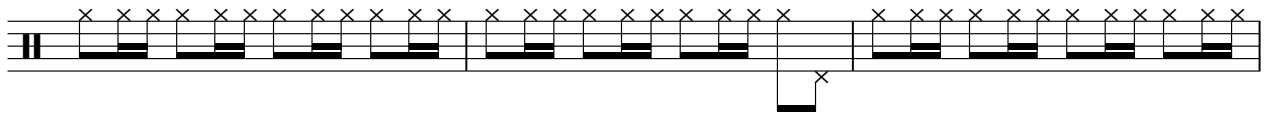

44

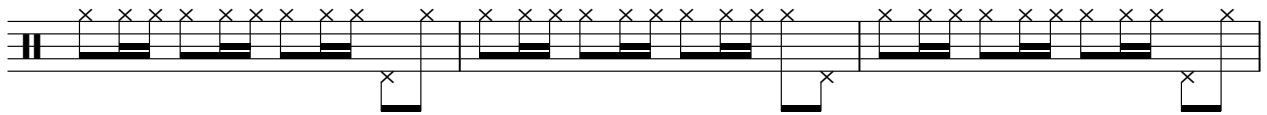

47

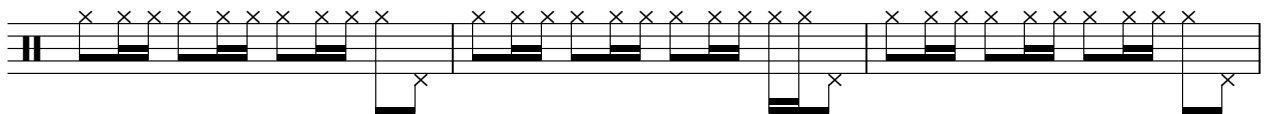

50

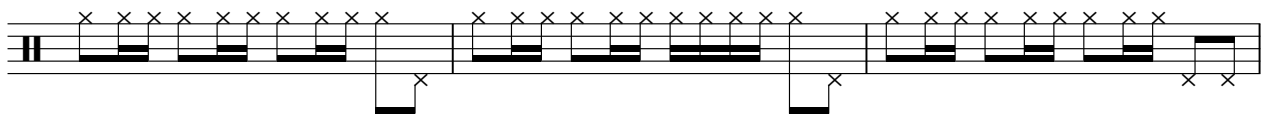

53

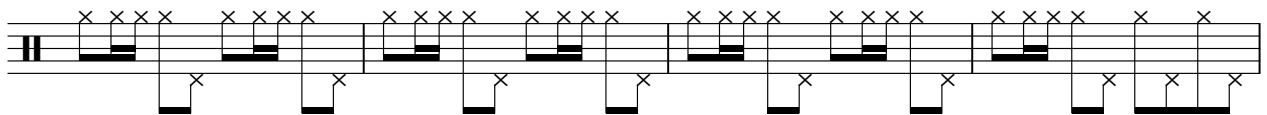

57

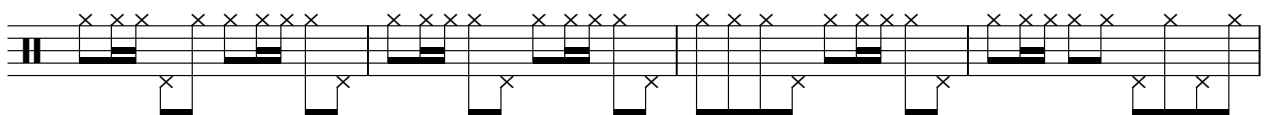

61

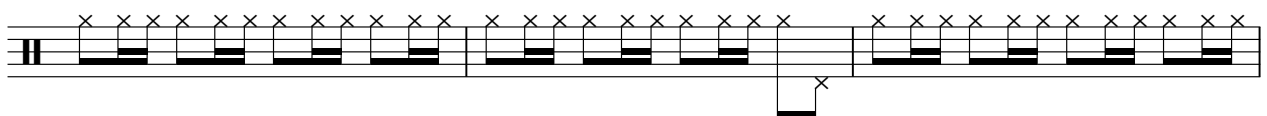

64

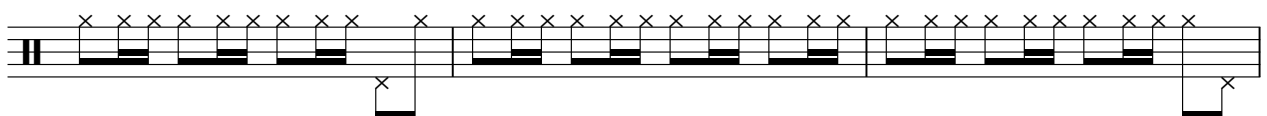

67

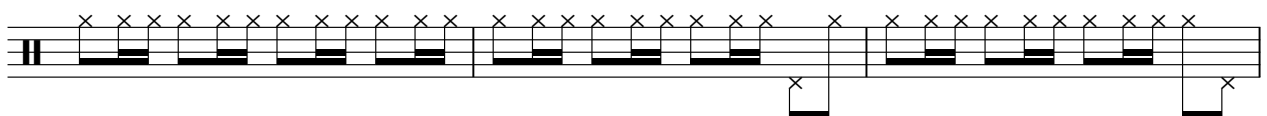

70

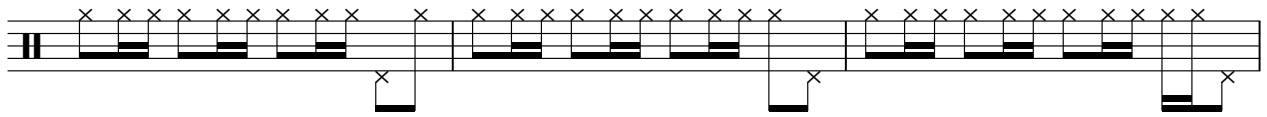

73

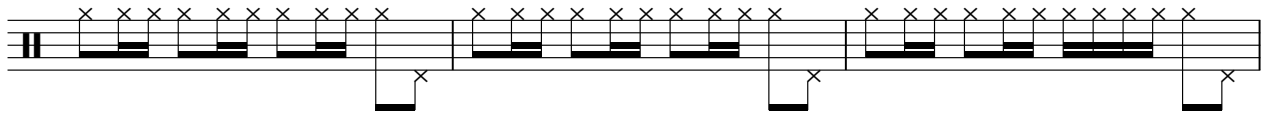

76

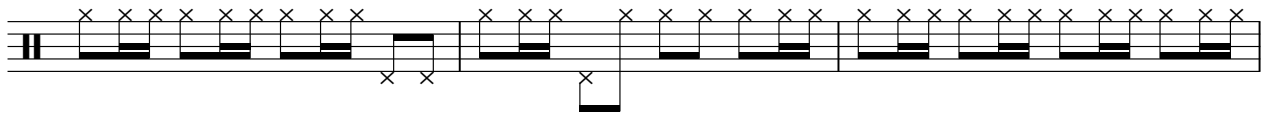

79

82

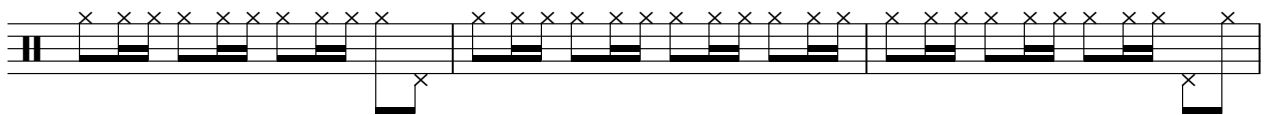

85

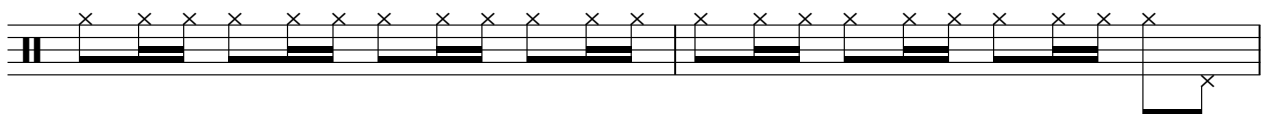

87 ♩ = 109,999908

♩ = 100,000000

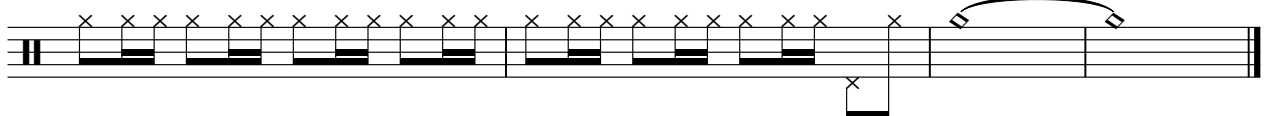

Fleetwood Mac - Everywhere

Toms

♩ = 120,000000

11 7

21 3 3

30

35 5 3 3

48

54

60 3 3

69 3

76 5

84 2 3

♩ = 109,999908 ♩ = 100,000000

Crash Cymbal

Fleetwood Mac - Everywhere

♩ = 120,000000

8

77

87 ♩ = 109,999908 ♩ = 100,000000

Fleetwood Mac - Everywhere

Hihat fills

$\text{♪} = 120,000000$ $\text{♪} = 109,999908$ $\text{♪} = 100,000000$

8 **77** **3**

Fleetwood Mac - Everywhere

Bells

♩ = 120,000000

6 6 6 6 6 6 6 6

3

6 6 6 6 6 6 6 6

5

6 6 6 6 6 6 6 6

7

6 6 6 6 6 6 6 6

9

44

6 6 6 6

54

6 6 6 6 6 6 6 6

56

6 6 6 6 6 6 6 6

58

6 6 6 6 6 6 6 6

60

26 3 3

♩ = 109,999908 ♩ = 100,000000

Guitar (1)

Fleetwood Mac - Everywhere

♩ = 120,000000

8

12

16

20

24

8

35

39

43

16

61

65

69

78

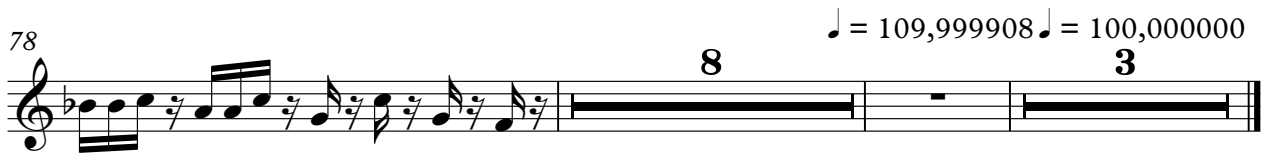

♩ = 109,999908 ♩ = 100,000000

Fleetwood Mac - Everywhere

Bass guitar

♩ = 120,000000

8

12

16

20

24

28

32

36

40

44

V.S.

48

52

56

61

65

69

72

75

79

84

Bass guitar

87 ♩ = 109,999908

♩ = 100,000000

Fleetwood Mac - Everywhere

Chorale (1)

♩ = 120,000000

8

14

21

26

30

34

41

46

50

52

8

Chorale (1)

61

68

72

75

80

85

♩ = 109,999908 ♩ = 100,000000

2

Flute (2)

Fleetwood Mac - Everywhere

♩ = 120,000000

52

57

24

84

87 ♩ = 109,999908

♩ = 100,000000

2

Chorale (2)

Fleetwood Mac - Everywhere

♩ = 120,000000

24

31

36

9

51

16

72

78

7

♩ = 109,999908 = 100,000000

Chorale (3)

Fleetwood Mac - Everywhere

♩ = 120,000000

8

44

57

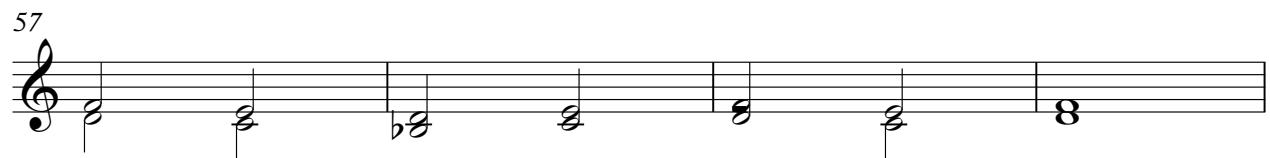

61

26

♩ = 109,999908 ♩ = 100,000000

3

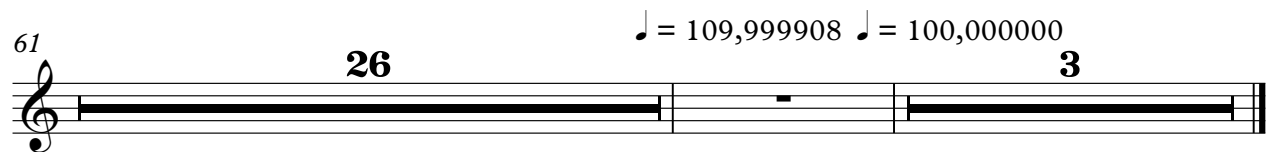

Guitar(2)

Fleetwood Mac - Everywhere

♩ = 120,000000

76

78

♩ = 109,999908 ♩ = 100,000000

8 **3**
