

Billy Ray Cyrus - Achy Breaky Heart

00:00:04:27
2.1,00
intro

♩ = 125,000000

DRUMS

HAND CLAPS

PIANO

GUITAR

MUTE GUITAR

GUIT.INTRO

BASS

MUTE GUITAR

This block contains the musical score for the 4-measure intro of the song. It features seven staves: Drums, Hand Claps, Piano, Guitar, Mute Guitar, Guitar Intro, and Bass. The tempo is marked as 125,000000. The key signature has three sharps (F#, C#, G#) and the time signature is 4/4. The piano part has a complex, syncopated melody. The guitar and bass parts provide a steady accompaniment.

00:00:12:17
6.1,00
verse

5

DRUMS

HAND CLAPS

PIANO

GUITAR

MUTE GUITAR

GUIT.INTRO

BASS

MUTE GUITAR

This block contains the musical score for the first five measures of the verse. It features the same seven staves as the intro. The tempo remains at 125,000000. The piano part continues with its syncopated melody. The guitar and bass parts maintain their accompaniment. A double bar line is present at the end of the fifth measure.

9

DRUMS

HAND CLAPS

PIANO

GUITAR

MUTE GUITAR

BASS

MUTE GUITAR

00:00:27:28
14.1.00
verse

13

DRUMS

HAND CLAPS

PIANO

GUITAR

MUTE GUITAR

BASS

MUTE GUITAR

17

DRUMS

HAND CLAPS

PIANO

GUITAR

MUTE GUITAR

BASS

MUTE GUITAR

00:00:43:08
22.1.00
chorus

21

DRUMS

HAND CLAPS

PIANO

GUITAR

MUTE GUITAR

BASS

MUTE GUITAR

26

DRUMS

HAND CLAPS

PIANO

GUITAR

MUTE GUITAR

BASS

MUTE GUITAR

00:00:58:18
30.100
verse

30

DRUMS

HAND CLAPS

PIANO

GUITAR

MUTE GUITAR

BASS

MUTE GUITAR

35

DRUMS
HAND CLAPS
PIANO
GUITAR
MUTE GUITAR
BASS
MUTE GUITAR

39

DRUMS
HAND CLAPS
PIANO
GUITAR
MUTE GUITAR
BASS
MUTE GUITAR

43

DRUMS
HAND CLAPS
PIANO
GUITAR
MUTE GUITAR
BASS
MUTE GUITAR

47

DRUMS
HAND CLAPS
PIANO
GUITAR
MUTE GUITAR
BASS
MUTE GUITAR

51

DRUMS

HAND CLAPS

PIANO

PIANO SOLO

GUITAR

MUTE GUITAR

BASS

MUTE GUITAR

55

DRUMS

HAND CLAPS

PIANO

PIANO SOLO

GUITAR

MUTE GUITAR

BASS

MUTE GUITAR

59

DRUMS

HAND CLAPS

PIANO

PIANO SOLO

GUITAR

MUTE GUITAR

BASS

MUTE GUITAR

00:02:00:00
62.1,00
verse

62

DRUMS

HAND CLAPS

PIANO

PIANO SOLO

GUITAR

MUTE GUITAR

BASS

MUTE GUITAR

66

DRUMS

HAND CLAPS

PIANO

GUITAR

MUTE GUITAR

BASS

MUTE GUITAR

00:02:15:10
70.1.00
chorus

70

DRUMS

HAND CLAPS

PIANO

GUITAR

MUTE GUITAR

BASS

MUTE GUITAR

74

DRUMS

HAND CLAPS

PIANO

GUITAR

MUTE GUITAR

BASS

MUTE GUITAR

00:02:30:20
78.1.00
break chorus

78

DRUMS

HAND CLAPS

GUITAR

BASS

84

DRUMS

HAND CLAPS

PIANO

PIANO SOLO

GUITAR

MUTE GUITAR

BASS

MUTE GUITAR

89

DRUMS

HAND CLAPS

PIANO

GUITAR

MUTE GUITAR

BASS

MUTE GUITAR

00:03:01:11
94.1.00
chorus

93

DRUMS
HAND CLAPS
PIANO
GUITAR
MUTE GUITAR
BASS
MUTE GUITAR
PIANO/ENDING

This block contains the musical score for measures 93 through 97. It features eight staves: DRUMS, HAND CLAPS, PIANO (treble and bass clef), GUITAR, MUTE GUITAR (treble clef), BASS, MUTE GUITAR (bass clef), and PIANO/ENDING (treble clef). The key signature is one sharp (F#) and the time signature is 4/4. The piano part includes complex chordal textures and arpeggios. The guitar parts consist of rhythmic patterns and melodic lines. The piano/ending part shows dense chordal accompaniment.

98

DRUMS
HAND CLAPS
PIANO
GUITAR
MUTE GUITAR
BASS
MUTE GUITAR
PIANO/ENDING

This block contains the musical score for measures 98 through 102. It features the same eight staves as the previous block. The key signature and time signature remain the same. The piano part continues with complex textures, including some melodic lines in the treble clef. The guitar parts maintain their rhythmic and melodic patterns. The piano/ending part shows dense chordal accompaniment.

DRUMS

Billy Ray Cyrus - Achy Breaky Heart

♩ = 125,000000

5

9

13

17

21

25

29

33

37

V.S.

DRUMS

41

41

45

45

49

49

53

53

57

57

61

61

65

65

69

69

73

73

77

77

DRUMS

81

85

89

93

97

100

HAND CLAPS

Billy Ray Cyrus - Achy Breaky Heart

♩ = 125,000000

Hand claps notation for the song 'Achy Breaky Heart' by Billy Ray Cyrus. The notation is presented in ten staves, each starting with a double bar line and a 4/4 time signature. The tempo is marked as ♩ = 125,000000. The notation consists of rhythmic patterns of eighth and quarter notes, with some notes beamed together. The patterns are as follows:

V.S.

PIANO

Billy Ray Cyrus - Achy Breaky Heart

♩ = 125,000000

5

8

11

14

17

V.S.

20

23

26

29

32

35

38

41

44

47

50

53

56

59

62

65

68

71

74

77

87

90

93

96

V.S.

99

PIANO SOLO

Billy Ray Cyrus - Achy Breaky Heart

$\text{♩} = 125,000000$

53

56

59

62

23

16

Billy Ray Cyrus - Achy Breaky Heart

GUITAR

♩ = 125,000000

5

9

13

17

21

25

29

33

37

V.S.

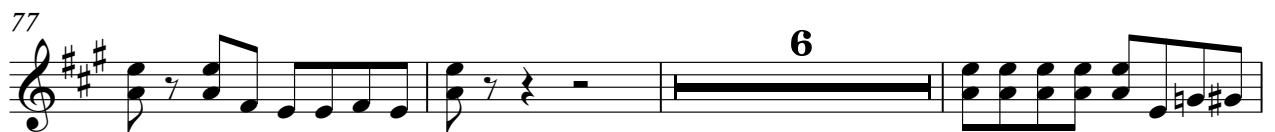

86

90

94

98

MUTE GUITAR

Billy Ray Cyrus - Achy Breaky Heart

♩ = 125,000000

6

10

14

18

22

26

30

34

38

V.S.

MUTE GUITAR

42

46

50

54

58

62

66

70

74

78

MUTE GUITAR

88

92

96

99

GUIT.INTRO

Billy Ray Cyrus - Achy Breaky Heart

♩ = 125,000000

4

97

BASS

Billy Ray Cyrus - Achy Breaky Heart

♩ = 125,000000

6

11

16

21

26

31

36

41

46

V.S.

51

56

61

66

71

76

86

91

96

99

Billy Ray Cyrus - Achy Breaky Heart

MUTE GUITAR

♩ = 125,000000

5

9

13

17

21

25

29

33

37

V.S.

MUTE GUITAR

41

45

49

53

57

61

65

69

73

77

MUTE GUITAR

88

92

96

99

PIANO/ENDING

Billy Ray Cyrus - Achy Breaky Heart

♩ = 125,000000

93

96

99

2
