

Bjork - Big Time Sensuality

♩ = 120,000000
Alto sax

Alto Saxophone

Drums

Percussion

Saw wave

Flexatone

Bass

5-string Fretless Electric Bass

Organ

Rock Organ

Square w

Lead 1 (Square)

Fantasy

Pad 1 (New Age)

♩ = 120,000000
Melody

FX 5 (Brightness)

4

Perc.

Organ

6

8

10

12

Perc.

E. Bass

Lead 1

FX 5

14

Perc.

E. Bass

Organ

Lead 1

FX 5

16

Perc.

E. Bass

Organ

Lead 1

FX 5

18

Perc.

E. Bass

Organ

Lead 1

FX 5

20

Perc.

E. Bass

Organ

Lead 1

FX 5

22 5

Perc.

E. Bass

Organ

Pad 1

FX 5

24

Perc.

E. Bass

Organ

Pad 1

FX 5

26

Perc.

E. Bass

Organ

Pad 1

FX 5

28

Perc.

E. Bass

Organ

Pad 1

FX 5

30 7

Perc.

E. Bass

Organ

Lead 1

FX 5

32

Perc.

E. Bass

Organ

Lead 1

FX 5

34

Perc.

E. Bass

Organ

Lead 1

FX 5

36

Perc.

E. Bass

Lead 1

FX 5

38

Perc.

E. Bass

Lead 1

FX 5

40

Perc.

E. Bass

Lead 1

FX 5

42

Perc.

Flex.

E. Bass

Organ

Lead 1

FX 5

44

Perc.

Flex.

E. Bass

Organ

Lead 1

46

Perc.

Flex.

E. Bass

Organ

Lead 1

FX 5

48

Perc.

Flex.

E. Bass

Organ

Lead 1

FX 5

50

Perc.

E. Bass

Organ

Pad 1

FX 5

52

Perc.

E. Bass

Organ

Pad 1

FX 5

54

Perc.

E. Bass

Organ

Pad 1

FX 5

56 Perc. E. Bass Organ Pad 1 FX 5

58 Perc. E. Bass Organ Lead 1 FX 5

14

60

Perc.

E. Bass

Organ

Lead 1

FX 5

62

Perc.

E. Bass

Organ

Lead 1

FX 5

64 Perc. E. Bass Organ Lead 1 FX 5

66 Perc. Flex. E. Bass Lead 1 FX 5

68 Perc. Flex. E. Bass Lead 1 FX 5

- Perc.**: Percussion part with a steady eighth-note pattern.
- Flex.**: Flexa part with a melodic line featuring eighth notes and rests.
- E. Bass**: Electric Bass part with a melodic line in the bass register.
- Lead 1**: Lead guitar part with a melodic line in the treble register.
- FX 5**: Effects part with a melodic line in the treble register.
- Organ**: Organ part with a melodic line in the treble register and a bass line in the bass register.
- Pad 1**: Pad part with a melodic line in the treble register, including a triplet.

76

Perc.

E. Bass

Organ

Pad 1

FX 5

78

Perc.

E. Bass

Organ

Pad 1

FX 5

80

Perc.

E. Bass

Organ

Pad 1

FX 5

82

Perc.

E. Bass

Organ

Lead 1

FX 5

84

Perc. E. Bass Organ Lead 1 FX 5

86

Perc. Flex. E. Bass Lead 1 FX 5

88

Perc. Flex. E. Bass Lead 1 FX 5

90

Perc.

E. Bass

Lead 1

FX 5

92

Alto Sax.

Perc.

E. Bass

Lead 1

FX 5

94

Alto Sax.

Perc.

E. Bass

Lead 1

FX 5

96

Alto Sax.
Perc.
E. Bass
Lead 1
FX 5

98

Alto Sax.
Perc.
E. Bass
Organ
Lead 1
FX 5

100

Alto Sax.
Perc.
E. Bass
Organ
Lead 1
FX 5

102

Alto Sax.
Perc.
E. Bass
Organ
Lead 1
FX 5

104

Alto Sax.
Perc.
E. Bass
Organ
Lead 1
FX 5

106

Alto Saxophone

Bjork - Big Time Sensuality

♩ = 120,000000
Alto sax **92**

95

98

101

104

106

Bjork - Big Time Sensuality

Percussion

♩ = 120,000000

Drums

V.S.

Percussion

Percussion

V.S.

Percussion

Percussion

83

85

87

89

93

96

98

100

102

104

V.S.

6

Percussion

106

♩ = 120,000000
Saw wave

41

43

45

47

49

16

67

69

71

73

12

86

88

90

18

5-string Fretless Electric Bass Bjork - Big Time Sensuality

♩ = 120,000000
Bass

5

8

11

14

17

20

23

26

29

32

V.S.

35

38

41

44

47

50

53

56

59

62

65

68

71

74

77

80

83

86

89

92

V.S.

95

98

101

104

106

Bjork - Big Time Sensuality

Rock Organ

♩ = 120,000000
Organ

4

7

18

22

25

V.S.

Rock Organ

28

31

34

44

49

52

Rock Organ

55

58

61

64

Rock Organ

74

77

80

83

86

12

102

106

Bjork - Big Time Sensuality

Lead 1 (Square)

♩ = 120,000000
Square w

5

7

9

11

13

15

17

19

21

8

Lead 1 (Square)

50 **8**

59

61

63

65

67

69

71

73 **8**

Lead 1 (Square)

102

104

106

Bjork - Big Time Sensuality

Pad 1 (New Age)

♩ = 120,000000
Fantasy

21

24

27

30

20

52

55

58

16

76

79

81

26

Bjork - Big Time Sensuality

FX 5 (Brightness)

♩ = 120,000000

Melody

5

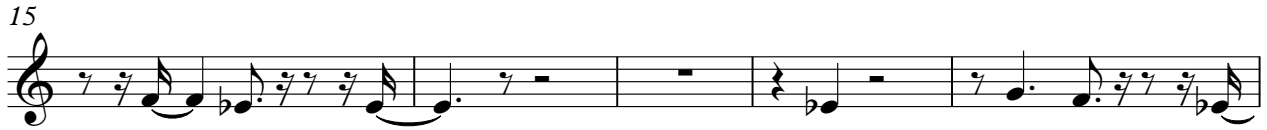

2

50

54

58

61

64

68

71

76

80

84

88

93

96

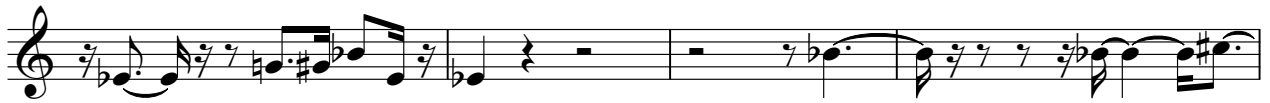

100

104

