

# Bjork - Enjoy

♩ = 88,002731

electr\_dr

electr\_dr

saw

fiftslead

electr\_dr

saw

fiftslead

electr\_dr

saw

bass

fiftslead

12

electr\_dr

saw

bass

brass

fifthslead

3

15

flute

electr\_dr

bass

brass

20

flute

electr\_dr

bass

brass

23

flute  
electr\_dr  
bass  
brass  
goblins

26

flute  
shaku  
electr\_dr  
bass  
bowed pad  
goblins

29

flute

shaku

electr\_dr

bass

bowed pad

goblins

31

flute

shaku

electr\_dr

bass

bowed pad

crystal

goblins

34

36

flute

electr\_dr

saw

bass

fifths lea

fifthslead

crystal

38

flute

electr\_dr

saw

bass

fifths lea

fifthslead

crystal

40

flute

electr\_dr

saw

bass

brass

fifths lea

fifthslead

crystal

43

flute

electr\_dr

bass

brass

fifthslead

rain

47

flute

electr\_dr

bass

brass

rain

50

flute

electr\_dr

bass

brass

rain

53

flute

shaku

electr\_dr

bass

brass

rain

goblins

55

flute

shaku

timpani

electr\_dr

bass

bowed pad

goblins

57

flute

shaku

timpani

electr\_dr

bass

bowed pad

goblins

59

flute

shaku

timpani

electr\_dr

bass

bowed pad

goblins

63

flute

electr\_dr

saw

bass

fifths lea

fifthslead

crystal

65

flute

electr\_dr

saw

bass

fifths lea

fifthslead

crystal

67

flute

electr\_dr

saw

bass

fifts lea

fiftslead

crystal

69

electr\_dr

saw

bass

brass

fifts lea

fiftslead

72

electr\_dr

brass

crystal

75

electr\_dr

brass

flute

# Bjork - Enjoy

♩ = 88,002731

**16**

20

24

28

32

37

**4**

46

50

54

58

V.S.

2

flute

62

66

10

♩ = 88,002731

25

29

34

20

57

60

17

timpani

Bjork - Enjoy

♩ = 88,002731

**54**

58

61

**16**

# Bjork - Enjoy

♩ = 88,002731

5

8

11

15

21

25

30

34

37

V.S.

40

44

49

53

57

61

64

67

69

73

76

# Bjork - Enjoy

saw

♩ = 88,002731

5

8

11

14

20

36

39

42

20

64

67

69

9

46

50

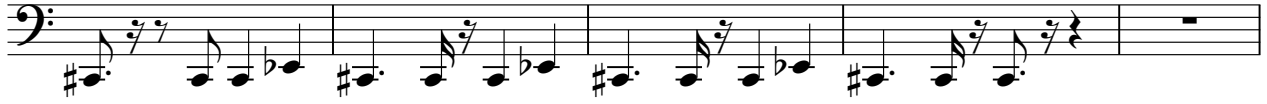

55

60

63

65

67

69

brass

# Bjork - Enjoy

♩ = 88,002731

**13**

fiftslead

# Bjork - Enjoy

♩ = 88,002731

5

9

12 19

34

37

40 18

62

65

68 7

rain

# Bjork - Enjoy

♩ = 88,002731

**45**

49

52

**25**

