

Bjork - Joga 2

01:00:03:13
2.1,00
Intro

01:00:17:16
6.1,00
Verse 1

♩ = 68,000076

Vocals

Viola 1

Viola 2

Celli

17

Vocals

Violin 1

Violin 2

Viola 1

Celli

20

Taiko

Vocals

Violin 1

Violin 2

Viola 1

Celli

01:01:20:07
24.1,00
Intro 2

3

01:01:27:08
26.1,00
Verse 2

29

SFX Drums

Taiko

Vocals

Violin 1

Celli

01:01:48:13
32.1,00
Emotional Landscapes

32

SFX Drums

Taiko

Vocals

Violin 1

Violin 2

Celli

34

SFX Drums

Taiko

Vocals

Violin 1

Violin 2

Celli

36

SFX Drums

Taiko

Vocals

Violin 1

Violin 2

Viola 1

Celli

Synth Bass

Fretless Bs.

39

SFX Drums

Taiko

Vocals

Violin 1

Violin 2

Viola 1

Synth Bass

Fretless Bs.

41

SFX Drums

Taiko

Vocals

Violin 1

Violin 2

Viola 1

Synth Bass

Fretless Bs.

43

SFX Drums

Taiko

Vocals

Violin 1

Violin 2

Viola 1

Synth Bass

Fretless Bs.

45

SFX Drums

Taiko

Vocals

Violin 1

Violin 2

Viola 1

Synth Bass

Fretless Bs.

01:02:44:24
48.1,00
Instrumental Break

47

SFX Drums

Taiko

Vocals

Violin 1

Violin 2

Viola 1

Synth Bass

Fretless Bs.

Echo FX

49

SFX Drums

Taiko

Echo FX

51

SFX Drums

Taiko

Echo FX

53

SFX Drums

Taiko

Vocals

Violin 1

Violin 2

Echo FX

01:03:11:11
56.1,00
Emotional Landscapes

56

SFX Drums

Taiko

Vocals

Violin 1

Violin 2

Celli

58

SFX Drums

Taiko

Vocals

Violin 1

Violin 2

Viola 1

Celli

01:03:27:08
61.1,00
State Of Emergency

61

SFX Drums

Taiko

Vocals

Violin 1

Violin 2

Viola 1

Synth Bass

Fretless Bs.

63

SFX Drums

Taiko

Vocals

Violin 1

Violin 2

Viola 1

Synth Bass

Fretless Bs.

65

SFX Drums

Taiko

Vocals

Violin 1

Violin 2

Viola 1

Synth Bass

Fretless Bs.

67

SFX Drums

Taiko

Vocals

Violin 1

Violin 2

Viola 1

Synth Bass

Fretless Bs.

69

SFX Drums

Taiko

Vocals

Violin 1

Violin 2

Viola 1

Synth Bass

Fretless Bs.

75

SFX Drums

Taiko

Vocals

Violin 1

Violin 2

Viola 1

Celli

Synth Bass

Fretless Bs.

77

SFX Drums

Taiko

Vocals

Violin 1

Violin 2

Viola 1

Celli

Synth Bass

Fretless Bs.

79

Violin 1

Violin 2

Viola 1

Celli

82

Violin 1

Violin 2

Viola 1

Celli

♩ = 6,804523

♩ = 68,000076

15 2 3

23

26

29

32

34

36

39

41

43

SFX Drums

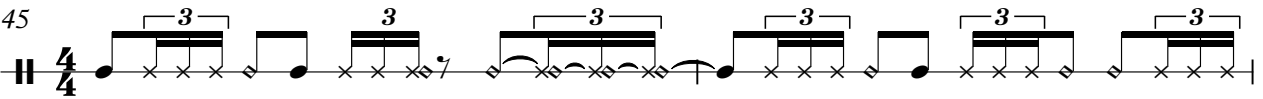
45 

47 

49 

51 

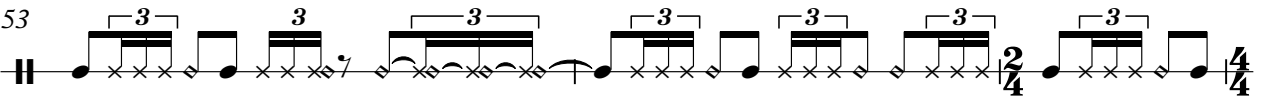
53 

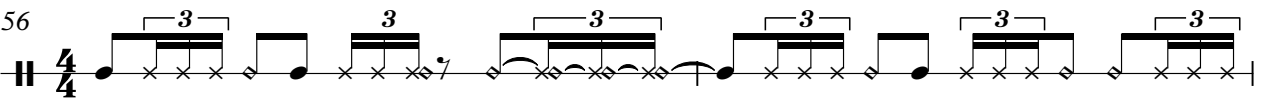
56 

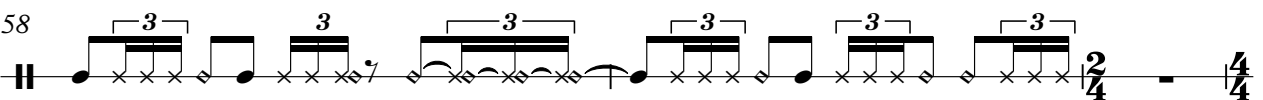
58 

61 

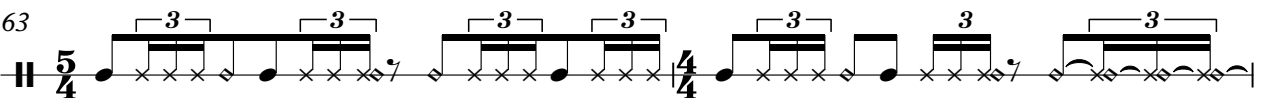
63 

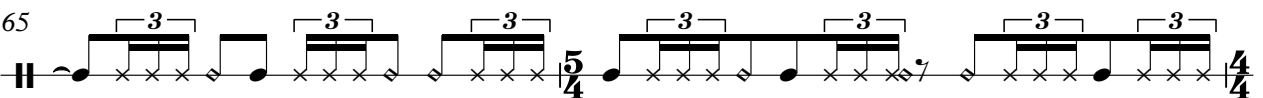
65 

SFX Drums

67

69

71

73

75

77

79

Taiko

Bjork - Joga 2

♩ = 68,000076

15 2 2

23

28

33

39

44

49

52

56

61

66

71

76

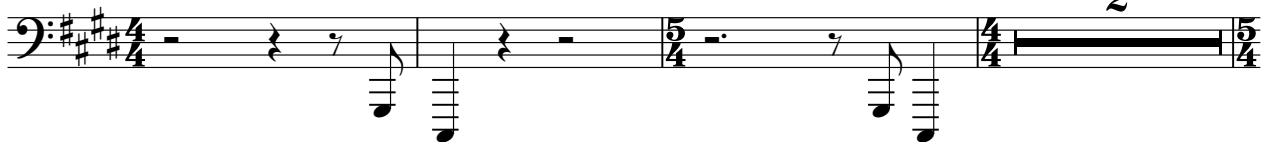

81

♩ = 6,804523

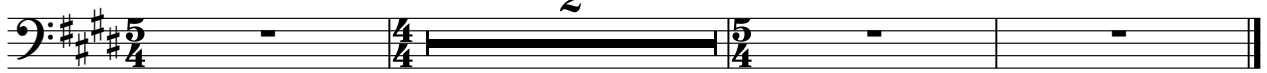

Bjork - Joga 2

Vocals

$\text{♩} = 68,000076$

V.S.

44

48

57

61

65

69

73

77

81

♩ = 6,804523

Bjork - Joga 2

Violin 1

♩ = 68,000076

11

17

21

7

32

40

44

47

7

Violin 1

56

62

66

69

72

75

78

81

83

♩ = 6,804523

Violin 2

Bjork - Joga 2

♩ = 68,000076

11

17

20

24

8

39

42

45

7

55

Violin 2

61

64

67

70

73

76

79

82

$\text{♩} = 6,804523$

Viola 1

Bjork - Joga 2

♩ = 68,000076

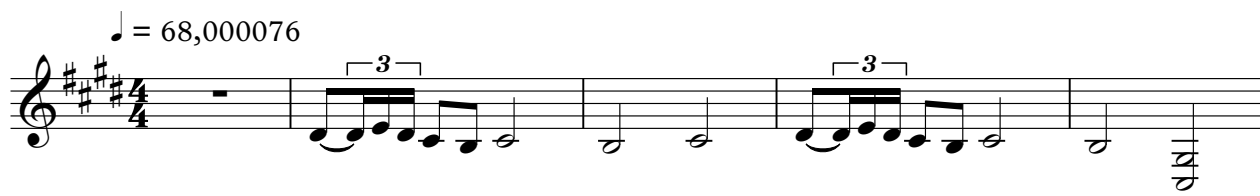

6 **10**

19

23 **12**

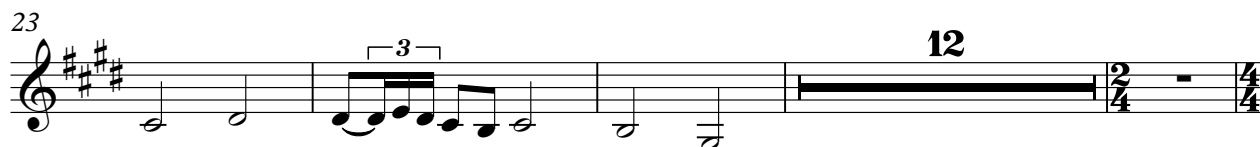

39

43

47 **7** **4**

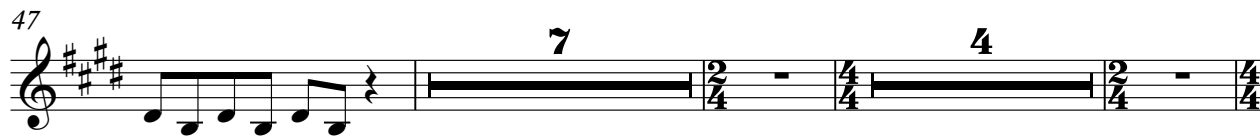

61

65

69

72

75

78

81

83

$\text{♩} = 6,804523$

Viola 2

Bjork - Joga 2

♩ = 68,000076

2 10

17

2 5 12

39

2 2 10

56

4 2 2

67

2 2 2

76

2 2 2

♩ = 6,804523

Celli

Bjork - Joga 2

♩ = 68,000076

8

15

22

29

36

45

61

67

Celli

73

79

82

♩ = 6,804523

Synth Bass

Bjork - Joga 2

$\text{♩} = 68,000076$

15 2 18

38

42

45

55

63

66

69

72

75

V.S.

2

Synth Bass

78

2

81

2

♩ = 6,804523

Bjork - Joga 2

Fretless Bs.

$\text{♩} = 68,000076$

15 2 18

38

42

45

55

63

66

69

72

75

V.S.

2

Fretless Bs.

78

5/4 4/4 5/4

81

5/4 4/4 5/4

♩ = 6,804523

♩ = 68,000076

15 2 18

38

2 2 2

47

53

4 2

64

2 2 2

73

2 2

79

♩ = 6,804523

2 2