

Beck - Novacane

0.0"
1.1,00
Marker 3

2.9"
2.1,00
intro

♩ = 82,000038

ride
snare
hats
kick
crash
rim sht
glok
bass
strings

♩ = 82,000038

5

ride
snare
glok
strings

20.4"
8.1,00
verse

8

ride

snare

glock

32.1"
12.1,00
chorus

11

ride

snare

hats

kick

crash

glock

bass

14

snare

hats

kick

glock

bass

49.7"
18.1.00
verse

17

snare
hats
kick
rim sht
glok
bass

21

snare
hats
kick
rim sht
glok
bass

24

snare

hats

kick

rim sht

glok

bass

strings

1'21.9"
29.1.00
1

27

snare

hats

kick

rim sht

glok

bass

strings

1'24.8"
30.1,00
bridge

30

snare

hats

kick

rim sht

glok

bass

strings

32

snare

hats

kick

rim sht

glok

bass

strings

34

snare
hats
kick
rim sht
glok
bass
strings

1'48.2"
38.1.00
solo

36

snare
hats
kick
rim sht
glok
bass
strings

39

snare
hats
kick
rim sht
glok
bass

43

snare
hats
kick
rim sht
glok
bass
strings

47

snare

hats

kick

rim shft

glock

bass

strings

strings

51

54

57

snare

hats

kick

rim sht

glok

bass

strings

strings

strings

60

♩ = 78,999969 ♩ = 75,0000000038 ♩ = 67,0000000055 ♩ = 60,000000008

63

snare
hats
kick
rim sht

glok
bass
strings

The glock staff is in treble clef and shows a melodic line with eighth notes and a sharp sign. The bass staff is in bass clef and shows a melodic line with eighth notes. The strings staff is in treble clef and shows a series of chords represented by vertical lines and a few notes.

♩ = 78,999969 ♩ = 75,0000000038 ♩ = 67,0000000055 ♩ = 60,000000008

strings
strings

Beck - Novacane

ride

$\text{♩} = 82,000038$

4

7

10

12

52

$\text{♩} = 78,9990000015,000,00000977008$

Beck - Novacane

snare

♩ = 82,000038

4

7

10

13

17

21

25

27

2

snare

30

34

38

42

46

53

57

61

63

♩ = 78,999,000 071,067,000 055,999,008

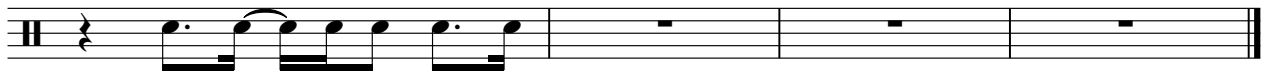

Beck - Novacane

hats

♩ = 82,000038

10

14

18

22

26

30

34

38

42

44

4

2

hats

50

54

58

62

♩ = 78, 79, 91, 92, 118, 119, 120, 121, 122, 123, 124, 125, 126, 127, 128, 129, 130, 131, 132, 133, 134, 135, 136, 137, 138, 139, 140, 141, 142, 143, 144, 145, 146, 147, 148, 149, 150, 151, 152, 153, 154, 155, 156, 157, 158, 159, 160, 161, 162, 163, 164, 165, 166, 167, 168, 169, 170, 171, 172, 173, 174, 175, 176, 177, 178, 179, 180, 181, 182, 183, 184, 185, 186, 187, 188, 189, 190, 191, 192, 193, 194, 195, 196, 197, 198, 199, 200

kick

Beck - Novacane

♩ = 82,000038

11

15

20

25

30

35

40

43

4

2

kick

50

55

60

63

♩ = 78,975,000 071,064,080 060,050,000 078

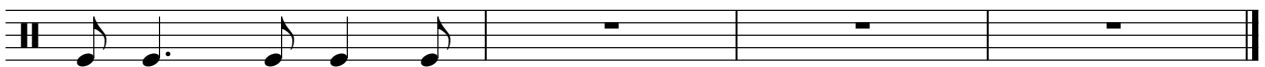

♩ = 82,000038

17

22

28

34

40

46

4

55

61

♩ = 78,75000000 35,55000000 08

glok

Beck - Novacane

♩ = 82,000038

3

7

11

14

17

21

24

27

30

32

34

36

38

42

46

50

53

56

59

62

64

♩ = 78,999969 ♩ = 75,000000 ♩ = 71,000038 = 67,000000 = 63,000000 = 59,000000

Beck - Novacane

bass

♩ = 82,000038

11

15

19

22

25

28

34

39

42

44

50

53

56

59

62

♩ = 78, 79, 80, 81, 82, 83, 84, 85, 86, 87, 88, 89, 90, 91, 92, 93, 94, 95, 96, 97, 98, 99, 100

strings

Beck - Novacane

♩ = 82,000038

49

55

61

♩ = 78,999960

