

1910 Fruit Company - Simon Says

♩ = 135,000137

5

8

Melody

Kick

6 String

Bass

Organ

Strings

12 String

Chips

11

Melody

Kick

6 String

Bass

Organ

Strings

12 String

Chips

14

Melody  
Kick  
6 String  
Bass  
Organ  
Strings  
12 String  
Chips

17

Melody  
Kick  
6 String  
Bass  
Organ  
Brass  
Syn Vox  
Strings  
12 String  
Chips

20

Melody

Kick

6 String

Bass

Organ

Brass

Syn Vox

Strings

12 String

Chips

23

Melody

Kick

6 String

Bass

Organ

Brass

Strings

12 String

Chips

26

Melody

Kick

6 String

Bass

Organ

Brass

Syn Vox

Strings

12 String

Chips

29

Melody

Kick

6 String

Bass

Organ

Brass

Syn Vox

Strings

12 String

Chips

32

Melody

Kick

6 String

Bass

Organ

Brass

Syn Vox

Strings

12 String

Chips

35

Melody

Kick

6 String

Bass

Organ

Brass

Syn Vox

Strings

12 String

Chips

38

Melody

Kick

6 String

Bass

Solo Organ

Organ

Brass

Syn Vox

Strings

12 String

Chips

41

Kick

6 String

Bass

Solo Organ

Organ

Strings

12 String

Chips

43

46

49

Melody

Kick

6 String

Bass

Organ

Brass

Syn Vox

Strings

12 String

Chips

52

Melody

Kick

6 String

Bass

Organ

Brass

Syn Vox

Strings

12 String

Chips

55

Melody

Kick

6 String

Bass

Organ

Brass

Strings

12 String

Chips

58

Melody

Kick

6 String

Bass

Organ

Brass

Syn Vox

Strings

12 String

Chips

61

Melody  
Kick  
6 String  
Bass  
Organ  
Brass  
Syn Vox  
Strings  
12 String  
Chips

64

Melody  
Kick  
6 String  
Bass  
Organ  
Brass  
Syn Vox  
Strings  
12 String  
Chips

67

Melody

Kick

6 String

Bass

Organ

Brass

Syn Vox

Strings

12 String

Chips

70

Melody

Kick

6 String

Bass

Solo Organ

Organ

Brass

Syn Vox

Strings

12 String

Chips

73

Melody

Kick

6 String

Bass

Solo Organ

Organ

Brass

Syn Vox

Strings

12 String

Chips

76

Melody

Kick

6 String

Bass

Organ

Brass

Syn Vox

Strings

12 String

Chips

79

Melody

Kick

6 String

Bass

Organ

Brass

Syn Vox

Strings

12 String

Chips

82

Melody

Kick

6 String

Bass

Organ

Brass

Syn Vox

Strings

12 String

Chips

85

Melody

Kick

6 String

Bass

Organ

Brass

Syn Vox

Strings

12 String

Chips

88

Kick

Bass

Organ

Brass

Strings

# 1910 Fruit Company - Simon Says

## Melody

♩ = 135,000137

7

11

15

19

23

28

32

36

48

52

2

9

2

2

Melody

57

60

64

68

72

76

80

84

91

1910 Fruit Company - Simon Says

Kick

♩ = 135,000137

5

8

11

14

17

20

23

26

29

V.S.

## Kick

32

35

38

41

44

47

50

53

56

59

62

65

68

71

74

77

80

83

86

89

1910 Fruit Company - Simon Says

6 String

♩ = 135,000137

4

7

10

13

16

20

22

61

64

68

72

76

80

84

86

91

3

45

50

54

58

62

67

71

75

79

83

87

91

1910 Fruit Company - Simon Says

Organ

♩ = 135,000137

2

6

8

10

12

14

17

20

V.S.

23

26

28

30

33

36

39

42

68

71

74

76

79

82

84

87

91

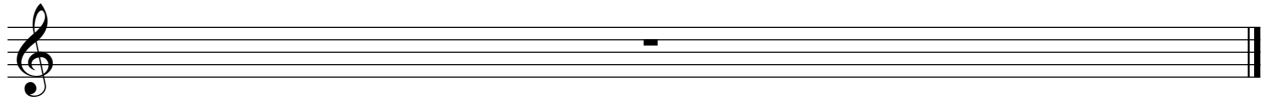

# 1910 Fruit Company - Simon Says

Brass

♩ = 135,000137

16

19

23

2

30

35

39

9

51

55

2

60

65

69

73

77

81

85

91

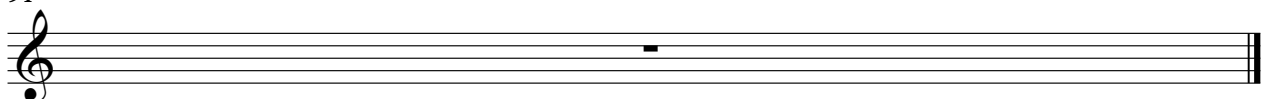

♩ = 135,000137

16

19

23

3

30

35

39

10

52

3

59

65

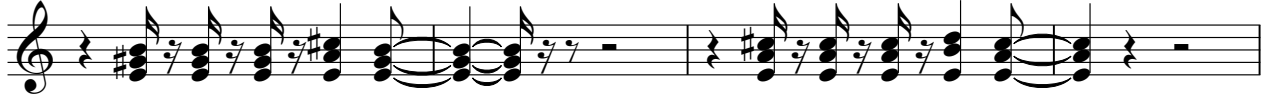

69

73

77

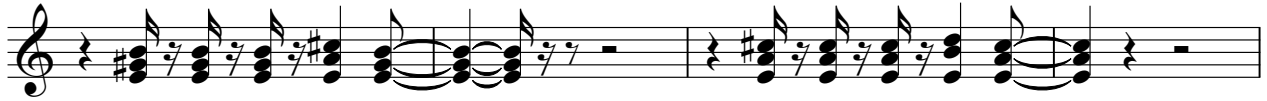

81

84

91

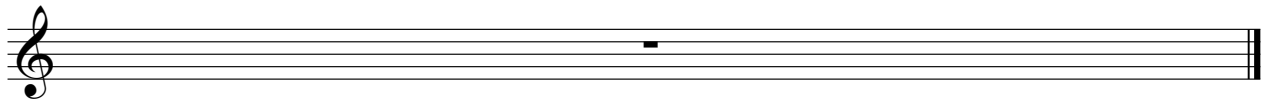

Strings

57

65

74

83

91

Empty musical staff for measure 91, consisting of five lines in bass clef with a key signature of one sharp (F#).

1910 Fruit Company - Simon Says

12 String

♩ = 135,000137

4

7

10

13

16

22

26

29

32

36

12 String

3

84

91

# 1910 Fruit Company - Simon Says

## Chips

♩ = 135,000137

4

8

12

16

20

25

29

33

37

41

45

49

53

58

62

66

70

74

78

82

85

91

