

Coldplay - Square one

♩ = 125,000000

Will (Drums) 

Chris (Guitar 2) 

Jonny (Guitar 3) 

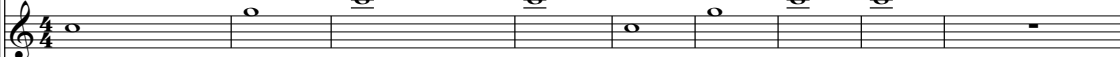
Jonny (Guitar 1) 

Guy (Bass) 

Chris (Organ) 

Chris (Voice) 

Synth 

♩ = 125,000000

Synth 

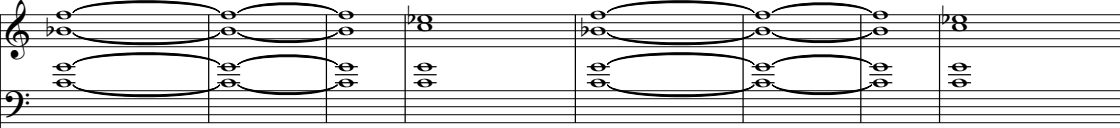

10

Chris (Organ) 

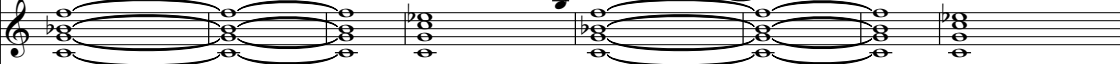
Chris (Voice) 

Synth 

Synth 

Will (Drums) 

Jonny (Guitar 1) 

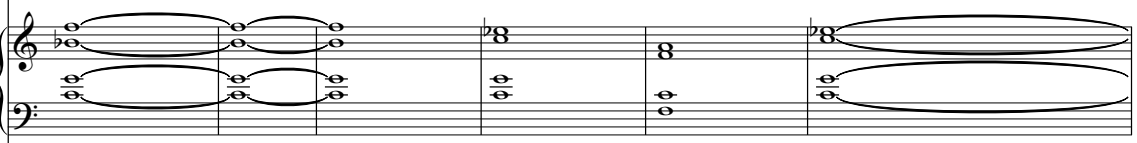
Chris (Organ) 

Chris (Voice) 

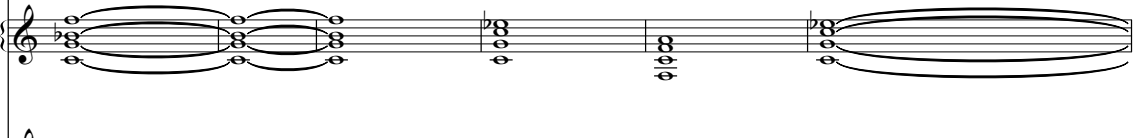
Synth 

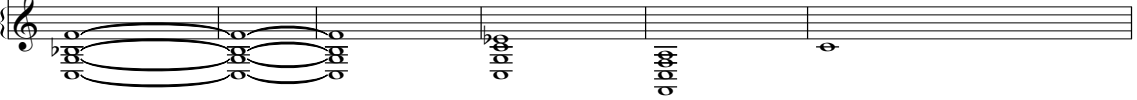
Synth 

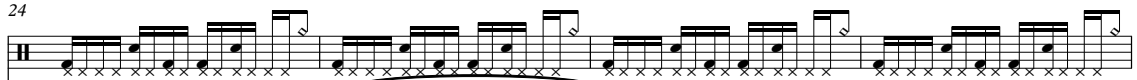

Will (Drums) 

Jonny (Guitar 1) 

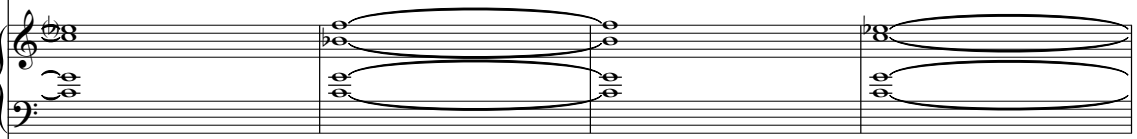
Chris (Organ) 

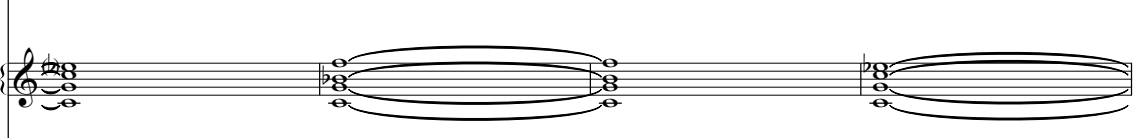
Synth 

Synth 

28

Will (Drums)

Jonny (Guitar 3)

Jonny (Guitar 1)

Guy (Bass)

Chris (Organ)

Chris (Voice)

Synth

Synth

32

Will (Drums)

Jonny (Guitar 3)

Jonny (Guitar 1)

Guy (Bass)

Chris (Organ)

Chris (Voice)

Synth

Synth

35

Will (Drums)

Jonny (Guitar 3)

Jonny (Guitar 1)

Guy (Bass)

Chris (Organ)

Chris (Voice)

Synth

Synth

38

Will (Drums)

Jonny (Guitar 3)

Jonny (Guitar 1)

Guy (Bass)

Chris (Organ)

Chris (Voice)

Synth

Synth

41

Will (Drums)

Jonny (Guitar 3)

Jonny (Guitar 1)

Guy (Bass)

Chris (Organ)

Chris (Voice)

Synth

Synth

45

Will (Drums)

Jonny (Guitar 1)

Guy (Bass)

Chris (Organ)

Chris (Voice)

Synth

Synth

49

Will (Drums)

Jonny (Guitar 1)

Guy (Bass)

Chris (Organ)

Chris (Voice)

Synth

Synth

52

Will (Drums)

Jonny (Guitar 1)

Guy (Bass)

Chris (Organ)

Synth

Synth

55

Will (Drums)

Jonny (Guitar 1)

Guy (Bass)

Chris (Organ)

Chris (Voice)

Synth

Synth

58

Will (Drums)

Jonny (Guitar 1)

Guy (Bass)

Chris (Organ)

Chris (Voice)

Synth

Synth

61

Will (Drums) Jonny (Guitar 3) Jonny (Guitar 1) Guy (Bass) Chris (Organ) Chris (Voice) Synth Synth

64

Will (Drums) Jonny (Guitar 3) Jonny (Guitar 1) Guy (Bass) Chris (Organ) Chris (Voice) Synth Synth

67

Will (Drums)

Jonny (Guitar 1)

Guy (Bass)

Chris (Organ)

Chris (Voice)

Synth

Synth

71

Will (Drums)

Jonny (Guitar 3)

Jonny (Guitar 1)

Guy (Bass)

Chris (Organ)

Chris (Voice)

Synth

Synth

74

Will (Drums)

Jonny (Guitar 3)

Jonny (Guitar 1)

Guy (Bass)

Chris (Organ)

Chris (Voice)

Synth

Synth

78

Will (Drums)

Jonny (Guitar 3)

Jonny (Guitar 1)

Guy (Bass)

Chris (Organ)

Chris (Voice)

Synth

Synth

81

Will (Drums)

Jonny (Guitar 3)

Jonny (Guitar 1)

Guy (Bass)

Chris (Organ)

Chris (Voice)

Synth

Synth

84

Will (Drums)

Jonny (Guitar 3)

Jonny (Guitar 1)

Guy (Bass)

Chris (Organ)

Chris (Voice)

Synth

Synth

87

Will (Drums)

Jonny (Guitar 3)

Jonny (Guitar 1)

Guy (Bass)

Chris (Organ)

Chris (Voice)

Synth

Synth

91

Will (Drums)

Jonny (Guitar 1)

Guy (Bass)

Chris (Organ)

Chris (Voice)

Synth

Synth

95

Will (Drums)

Jonny (Guitar 3)

Jonny (Guitar 1)

Guy (Bass)

Chris (Organ)

Chris (Voice)

Synth

Synth

99

Will (Drums)

Jonny (Guitar 3)

Jonny (Guitar 1)

Guy (Bass)

Chris (Organ)

Synth

Synth

102

Will (Drums) | Jonny (Guitar 3) | Jonny (Guitar 1) | Guy (Bass) | Chris (Organ) | Chris (Voice) | Synth | Synth

105

Will (Drums) | Jonny (Guitar 3) | Jonny (Guitar 1) | Guy (Bass) | Chris (Organ) | Chris (Voice) | Synth | Synth

108

Will (Drums) Jonny (Guitar 3) Jonny (Guitar 1) Guy (Bass) Chris (Organ) Chris (Voice) Synth Synth

111

Will (Drums) Jonny (Guitar 1) Guy (Bass) Chris (Organ) Chris (Voice) Synth Synth

114

Will (Drums)

Jonny (Guitar 1)

Guy (Bass)

Chris (Organ)

Chris (Voice)

Synth

Synth

117

Will (Drums)

Jonny (Guitar 3)

Jonny (Guitar 1)

Guy (Bass)

Chris (Organ)

Chris (Voice)

Synth

Synth

121

Will (Drums)

Jonny (Guitar 3)

Jonny (Guitar 1)

Guy (Bass)

Chris (Organ)

Chris (Voice)

Synth

Synth

126

Will (Drums)

Chris (Guitar 2)

Jonny (Guitar 3)

Jonny (Guitar 1)

Chris (Organ)

Chris (Voice)

Synth

Synth

Will (Drums)

Chris (Guitar 2)

Jonny (Guitar 3)

Jonny (Guitar 1)

Chris (Organ)

Chris (Voice)

Synth

Synth

134

Chris (Guitar 2)

Jonny (Guitar 3)

Jonny (Guitar 1)

Chris (Organ)

Chris (Voice)

Synth

Synth

137

Chris (Guitar 2)

Jonny (Guitar 3)

Jonny (Guitar 1)

Chris (Organ)

Chris (Voice)

Synth

Synth

141

Chris (Guitar 2)

Jonny (Guitar 3)

Jonny (Guitar 1)

Chris (Organ)

Chris (Voice)

Synth

Synth

Will (Drums)

Chris (Guitar 2)

Jonny (Guitar 3)

Jonny (Guitar 1)

Guy (Bass)

Chris (Organ)

Chris (Voice)

Synth

Synth

Coldplay - Square one

Will (Drums)

♩ = 125,000000

21

24

27

30

33

36

39

41

44

47

V.S.

Will (Drums)

50

53

56

59

62

65

68

71

74

77

Will (Drums)

79

82

85

87

90

93

96

99

102

105

3

V.S.

4

Will (Drums)

107

110

113

115

118

121

125

129

14

Coldplay - Square one

Chris (Guitar 2)

♩ = 125,000000

127

130

133

135

138

141

143

145

Coldplay - Square one

Jonny (Guitar 3)

♩ = 125,000000

Coldplay - Square one

Jonny (Guitar 1)

♩ = 125,000000

9 **14**

30

34

38

42

46

50

53

57

V.S.

61

64

68

74

2

80

84

88

92

96

100

Coldplay - Square one

Guy (Bass)

♩ = 125,000000

30

34

38

42

46

50

54

58

62

66

V.S.

70

74

78

82

86

90

94

98

102

106

110

114

118

122

23

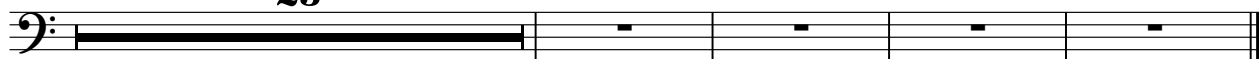

Coldplay - Square one

Chris (Organ)

♩ = 125,000000

8

17

26

33

38

V.S.

43

51

57

63

69

75

81

86

91

98

103

109

115

123

131

138

143

Coldplay - Square one

Chris (Voice)

♩ = 125,000000

8

13

18

31

37

43

49

59

65

72

8

4

2

2

3

2

77

83

88

93

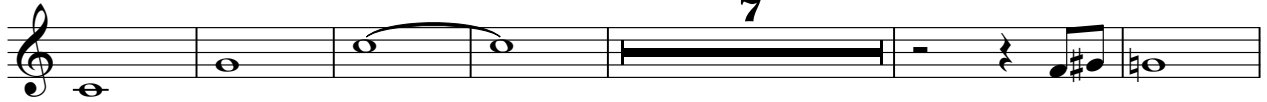

106

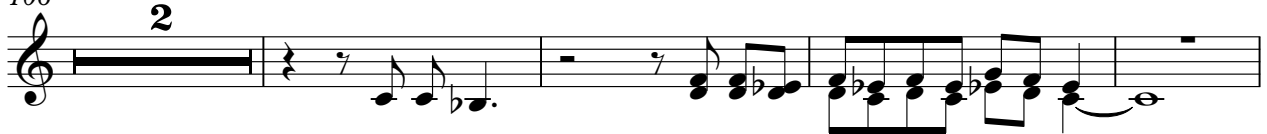

112

117

128

133

138

143

Coldplay - Square one

Synth

$\text{♩} = 125,000000$

8

17

26

33

39

45

52

59

65

V.S.

71

77

82

87

95

101

107

114

122

130

137

142

Coldplay - Square one

Synth

♩ = 125,000000

10

19

28

35

40

46

53

59

65

V.S.

137

142
