

A Night At The Roxberry - What Is Love - A Night At The Roxberry - W

♩ = 126,000130

DRUM

SAW WAVE

CANTO

ORGANO

SYNTH BASS

TAPPETO

ARCHI

5TH SAW WA

BASS & LEA

♩ = 126,000130

CANTO

4

CANTO

TAPPETO

BASS & LEA

CANTO

6

DRUM

CANTO

SYNTH BASS

TAPPETO

BASS & LEA

CANTO

8

DRUM

CANTO

SYNTH BASS

TAPPETO

BASS & LEA

CANTO

10

DRUM

SAW WAVE

ORGANO

SYNTH BASS

TAPPETO

12

DRUM

SAW WAVE

CANTO

ORGANO

SYNTH BASS

TAPPETO

CANTO

14

DRUM

SAW WAVE

CANTO

ORGANO

SYNTH BASS

TAPPETO

CANTO

16

DRUM

SAW WAVE

CANTO

ORGANO

SYNTH BASS

TAPPETO

CANTO

18

DRUM

SAW WAVE

CANTO

SYNTH BASS

TAPPETO

BASS & LEA

CANTO

20

DRUM

SAW WAVE

SYNTH BASS

TAPPETO

BASS & LEA

22

DRUM

SAW WAVE

CANTO

SYNTH BASS

TAPPETO

CANTO

24

DRUM

SAW WAVE

CANTO

SYNTH BASS

TAPPETO

CANTO

26

DRUM

SAW WAVE

CANTO

SYNTH BASS

TAPPETO

CANTO

28

DRUM

SAW WAVE

CANTO

SYNTH BASS

TAPPETO

CANTO

30

DRUM

SAW WAVE

CANTO

SYNTH BASS

TAPPETO

ARCHI

CANTO

32

DRUM

SAW WAVE

CANTO

SYNTH BASS

TAPPETO

ARCHI

CANTO

34

DRUM

SAW WAVE

CANTO

SYNTH BASS

TAPPETO

ARCHI

CANTO

36

DRUM

SAW WAVE

CANTO

SYNTH BASS

TAPPETO

ARCHI

CANTO

38

DRUM

SAW WAVE

CANTO

SYNTH BASS

TAPPETO

ARCHI

5TH SAW WA

CANTO

40

DRUM

SAW WAVE

CANTO

SYNTH BASS

TAPPETO

ARCHI

CANTO

42

DRUM

SAW WAVE

CANTO

SYNTH BASS

TAPPETO

ARCHI

5TH SAW WA

CANTO

44

DRUM

SAW WAVE

CANTO

SYNTH BASS

TAPPETO

ARCHI

CANTO

46

DRUM

SAW WAVE

ORGANO

SYNTH BASS

TAPPETO

48

DRUM

SAW WAVE

ORGANO

SYNTH BASS

TAPPETO

50

DRUM

SAW WAVE

ORGANO

SYNTH BASS

TAPPETO

52

DRUM

SAW WAVE

ORGANO

SYNTH BASS

TAPPETO

54

DRUM

SAW WAVE

CANTO

SYNTH BASS

TAPPETO

CANTO

56

DRUM

SAW WAVE

CANTO

SYNTH BASS

TAPPETO

CANTO

58

DRUM

SAW WAVE

CANTO

SYNTH BASS

TAPPETO

CANTO

60

DRUM

SAW WAVE

CANTO

SYNTH BASS

TAPPETO

CANTO

62

DRUM

SAW WAVE

CANTO

SYNTH BASS

TAPPETO

ARCHI

BASS & LEA

CANTO

64

DRUM

SAW WAVE

CANTO

SYNTH BASS

TAPPETO

ARCHI

BASS & LEA

CANTO

66

DRUM

SAW WAVE

CANTO

SYNTH BASS

TAPPETO

ARCHI

BASS & LEA

CANTO

68

DRUM

SAW WAVE

CANTO

SYNTH BASS

TAPPETO

ARCHI

BASS & LEA

CANTO

70

DRUM

SAW WAVE

CANTO

SYNTH BASS

TAPPETO

ARCHI

5TH SAW WA

CANTO

72

DRUM

SAW WAVE

CANTO

SYNTH BASS

TAPPETO

ARCHI

CANTO

74

DRUM

SAW WAVE

CANTO

SYNTH BASS

TAPPETO

ARCHI

5TH SAW WA

CANTO

76

DRUM

SAW WAVE

CANTO

SYNTH BASS

TAPPETO

ARCHI

CANTO

78

DRUM

SAW WAVE

CANTO

ORGANO

SYNTH BASS

TAPPETO

CANTO

80

DRUM

SAW WAVE

CANTO

ORGANO

SYNTH BASS

TAPPETO

CANTO

82

DRUM

SAW WAVE

CANTO

ORGANO

SYNTH BASS

TAPPETO

CANTO

84

DRUM

SAW WAVE

CANTO

ORGANO

SYNTH BASS

TAPPETO

CANTO

86

CANTO

TAPPETO

CANTO

90

DRUM

SAW WAVE

SYNTH BASS

TAPPETO

92

DRUM

SAW WAVE

SYNTH BASS

TAPPETO

94

DRUM

SAW WAVE

CANTO

SYNTH BASS

5TH SAW WA

CANTO

96

DRUM

SAW WAVE

CANTO

SYNTH BASS

5TH SAW WA

CANTO

98

DRUM

SAW WAVE

CANTO

SYNTH BASS

TAPPETO

BASS & LEA

CANTO

100

DRUM

SAW WAVE

CANTO

SYNTH BASS

TAPPETO

BASS & LEA

CANTO

102

DRUM

SAW WAVE

CANTO

SYNTH BASS

TAPPETO

BASS & LEA

CANTO

104

DRUM

SAW WAVE

CANTO

SYNTH BASS

TAPPETO

BASS & LEA

CANTO

106

DRUM

SAW WAVE

CANTO

SYNTH BASS

TAPPETO

ARCHI

BASS & LEA

CANTO

108

DRUM

SAW WAVE

CANTO

SYNTH BASS

TAPPETO

ARCHI

BASS & LEA

CANTO

110

DRUM

SAW WAVE

CANTO

SYNTH BASS

TAPPETO

ARCHI

BASS & LEA

CANTO

112

DRUM

SAW WAVE

CANTO

SYNTH BASS

TAPPETO

ARCHI

BASS & LEA

CANTO

114

DRUM

SAW WAVE

CANTO

SYNTH BASS

TAPPETO

ARCHI

5TH SAW WA

CANTO

116

DRUM

SAW WAVE

CANTO

SYNTH BASS

TAPPETO

ARCHI

CANTO

118

DRUM

SAW WAVE

CANTO

SYNTH BASS

TAPPETO

ARCHI

5TH SAW WA

CANTO

120

DRUM

SAW WAVE

CANTO

SYNTH BASS

TAPPETO

ARCHI

CANTO

122

DRUM

SAW WAVE

CANTO

SYNTH BASS

TAPPETO

ARCHI

BASS & LEA

CANTO

124

DRUM

SAW WAVE

CANTO

SYNTH BASS

TAPPETO

ARCHI

BASS & LEA

CANTO

126

DRUM

SAW WAVE

CANTO

SYNTH BASS

TAPPETO

ARCHI

BASS & LEA

CANTO

128

DRUM

SAW WAVE

CANTO

SYNTH BASS

TAPPETO

ARCHI

BASS & LEA

CANTO

130

DRUM

SAW WAVE

CANTO

SYNTH BASS

TAPPETO

ARCHI

5TH SAW WA

CANTO

132

DRUM

SAW WAVE

CANTO

SYNTH BASS

TAPPETO

ARCHI

CANTO

134

DRUM

SAW WAVE

CANTO

SYNTH BASS

TAPPETO

ARCHI

5TH SAW WA

CANTO

136

DRUM

SAW WAVE

CANTO

SYNTH BASS

TAPPETO

ARCHI

CANTO

138

DRUM

SAW WAVE

CANTO

ORGANO

SYNTH BASS

TAPPETO

ARCHI

BASS & LEA

CANTO

140

142

DRUM

SAW WAVE

CANTO

ORGANO

SYNTH BASS

TAPPETO

ARCHI

BASS & LEA

CANTO

144

DRUM

SAW WAVE

CANTO

ORGANO

SYNTH BASS

TAPPETO

ARCHI

BASS & LEA

CANTO

- **SAW WAVE**: A synthesizer part with a sawtooth waveform, playing a sequence of notes in a descending pattern.
- **CANTO**: A vocal line with a melodic phrase consisting of several notes, some with slurs.
- **ORGANO**: An organ part with block chords in the right hand and a simple bass line in the left hand.
- **SYNTH BASS**: A synthesizer bass line with a rhythmic pattern of eighth notes and rests.
- **TAPPETO**: A percussion part with a few notes and rests.
- **ARCHI**: A string part with a long, sustained note that has a slight swell.
- **BASS & LEA**: A bass and lead guitar part with a rhythmic pattern of eighth notes and rests.
- **CANTO**: A second vocal line, identical to the one above.

145

DRUM

SAW WAVE

CANTO

ORGANO

SYNTH BASS

TAPPETO

ARCHI

5TH SAW WA

BASS & LEA

CANTO

DRUM

A Night At The Roxberry - What Is Love - A Night At The

♩ = 126,000130

5

9

12

14

16

18

20

22

24

26

V.S.

DRUM

28

30

32

34

36

38

40

42

44

46

DRUM

48

50

52

54

56

58

60

62

64

66

V.S.

DRUM

68

70

72

74

76

78

80

82

84

86

4

3

DRUM

93

96

98

100

102

104

106

108

110

112

V.S.

114

116

118

120

122

124

126

128

130

132

DRUM

134

136

138

140

142

144

145

SAW WAVE

A Night At The Roxberry - What Is Love - A Night At The

♩ = 126,000130

9

11

13

15

17

19

21

23

25

27

V.S.

SAW WAVE

29

31

33

35

37

39

41

43

45

47

49

51

53

55

57

59

61

63

65

67

V.S.

SAW WAVE

69

71

73

75

77

79

81

83

85

90

4

92

94

96

98

100

102

104

106

108

110

V.S.

SAW WAVE

112

114

116

118

120

122

124

126

128

130

132

134

136

138

140

142

144

145

CANTO

A Night At The Roxberry - What Is Love - A Night At The

♩ = 126,000130

6

13

22

26

30

35

40

44

8

54

58

62

67

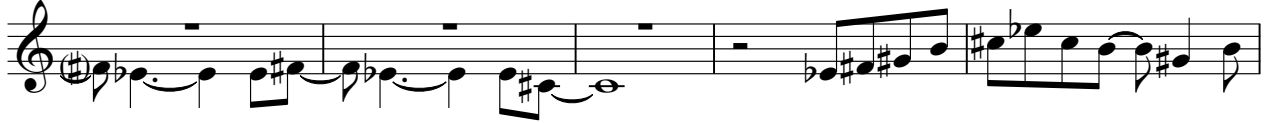

72

77

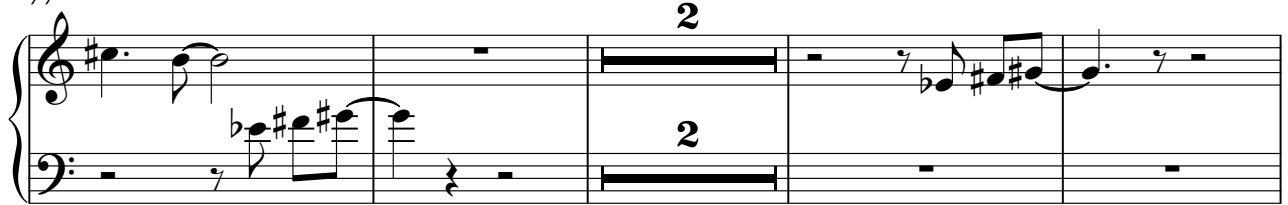

83

89

98

102

106

111

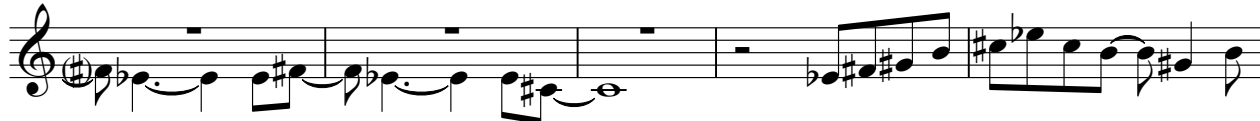

116

121

125

130

135

140

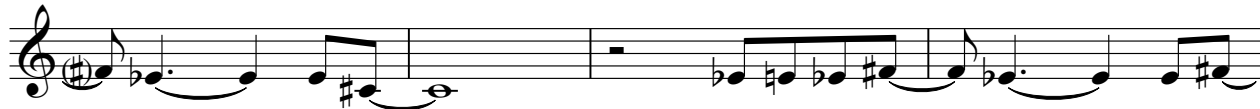

144

ORGANO

A Night At The Roxberry - What Is Love - A Night At The

♩ = 126,000130

12

15

17

46

49

52

24

24

78

81

84

52

52

138

141

144

SYNTH BASS

A Night At The Roxberry - What Is Love - A Night At The

♩ = 126,000130

5

9

13

17

21

25

29

33

37

41

V.S.

129

133

137

141

144

TAPPETO

A Night At The Roxberry - What Is Love - A Night At The

♩ = 126,000130

8

13

19

25

31

37

43

49

55

V.S.

TAPPETO

123

129

135

141

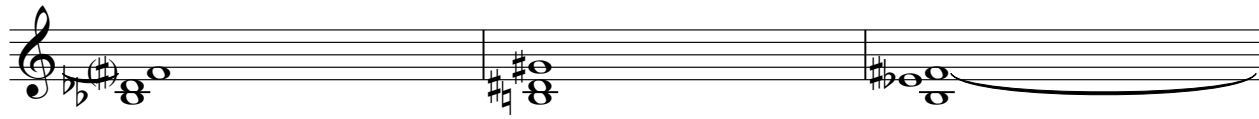

144

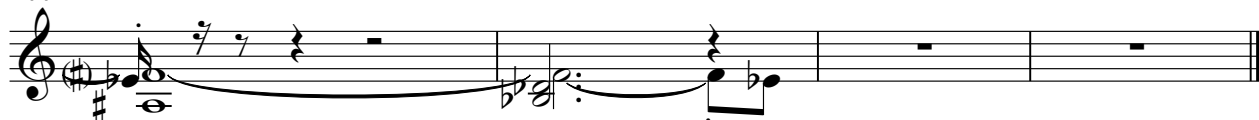

ARCHI

A Night At The Roxberry - What Is Love - A Night At The

♩ = 126,000130

29

36

45

16

68

77

28

111

119

126

135

142

♩ = 126,000130

37 3

43

27 3

75

19 17

114

3 11

130

3 12

♩ = 126,000130

4

6

8

8

18

20

21

40

62

64

66

68

70

99

101

103

106

108

110

112

122

124

126

128

138

140

142

144

CANTO

A Night At The Roxberry - What Is Love - A Night At The

♩ = 126,000130

54

58

62

67

72

77

83

89

98

102

106

111

116

121

126

131

136

141

144

