

# 5th Dimension - Up Up And Away

♩ = 130,000137

♩ = 130,000137

4

French Horn (Duet)

Trombone

Snare

Bass Drum

High Hat

Acc. Bass

Fretless Bass

Brass

Strings

7

French Horn (Duet)

Trombone

Snare

Bass Drum

High Hat

Acc. Bass

Fretless Bass

Brass

Strings

9

French Horn (Duet)

Trombone

Snare

Bass Drum

High Hat

Crash Cymbal

Low Tom

High Tom

Acc. Bass

Fretless Bass

Brass

Strings

11

French Horn (Duet)

Trombone

Snare

Bass Drum

High Hat

Acc. Bass

Fretless Bass

Brass

Strings

13

French Horn (Duet)

Trombone

Snare

Bass Drum

High Hat

Acc. Bass

Fretless Bass

Brass

Strings

15

French Horn (Duet)

Trombone

Snare

Bass Drum

High Hat

Acc. Bass

Fretless Bass

Choir Aah's

Brass

Solo Vox

Strings

17

French Horn (Duet)

Trombone

Snare

Bass Drum

High Hat

Crash Cymbal

Low Tom

High Tom

Acc. Bass

Fretless Bass

Choir Aah's

Brass

Solo Vox

Strings

19

French Horn (Duet)

Trombone

Snare

Bass Drum

High Hat

Acc. Bass

Fretless Bass

Choir Aah's

Brass

Solo Vox

Strings

22

French Horn (Duet)

Trombone

Snare

Bass Drum

High Hat

Acc. Bass

Fretless Bass

Choir Aah's

Brass

Solo Vox

Strings

25

French Horn (Duet)

Trombone

Snare

Bass Drum

High Hat

Crash Cymbal

Acc. Bass

Fretless Bass

Choir Aah's

Brass

Solo Vox

Strings

27

French Horn (Duet)

Trombone

Snare

Bass Drum

High Hat

Acc. Bass

Fretless Bass

Brass

Strings

30

French Horn (Duet)

Trombone

Snare

Bass Drum

High Hat

Acc. Bass

Fretless Bass

Brass

Strings

32

French Horn (Duet)

Trombone

Snare

Bass Drum

High Hat

Low Tom

High Tom

Acc. Bass

Fretless Bass

Brass

Strings

34

French Horn (Duet)

Trombone

Snare

Bass Drum

High Hat

Crash Cymbal

Acc. Bass

Fretless Bass

Brass

Strings

36

French Horn (Duet)

Trombone

Snare

Bass Drum

High Hat

Acc. Bass

Fretless Bass

Brass

Strings

39

French Horn (Duet)

Trombone

Snare

Bass Drum

High Hat

Low Tom

High Tom

Acc. Bass

Fretless Bass

Choir Aah's

Brass

Solo Vox

Strings

42

French Horn (Duet)

Trombone

Snare

Bass Drum

High Hat

Crash Cymbal

Acc. Bass

Fretless Bass

Choir Aah's

Brass

Solo Vox

Strings

45

French Horn (Duet)

Trombone

Snare

Bass Drum

High Hat

Acc. Bass

Fretless Bass

Choir Aah's

Brass

Solo Vox

Strings

48

French Horn (Duet)

Trombone

Snare

Bass Drum

High Hat

Low Tom

High Tom

Acc. Bass

Fretless Bass

Choir Aah's

Brass

Solo Vox

Strings

50

French Horn (Duet)

Trombone

Snare

Bass Drum

High Hat

Crash Cymbal

Acc. Bass

Fretless Bass

Brass

Strings

53

French Horn (Duet)

Trombone

Snare

Bass Drum

High Hat

Acc. Bass

Fretless Bass

Brass

Strings

56

French Horn (Duet)

Trombone

Snare

Bass Drum

High Hat

Crash Cymbal

Acc. Bass

Fretless Bass

Brass

Strings

59

French Horn (Duet)

Trombone

Snare

Bass Drum

High Hat

Acc. Bass

Fretless Bass

Brass

Strings

62

French Horn (Duet)

Trombone

Snare

Bass Drum

High Hat

Acc. Bass

Fretless Bass

Brass

Strings

64

French Horn (Duet)

Trombone

Snare

Bass Drum

High Hat

Crash Cymbal

Low Tom

High Tom

Acc. Bass

Fretless Bass

Brass

Strings

67

French Horn (Duet)

Trombone

Snare

Bass Drum

High Hat

Acc. Bass

Fretless Bass

Brass

Strings

70

French Horn (Duet)

Trombone

Snare

Bass Drum

High Hat

Acc. Bass

Fretless Bass

Brass

Strings

73

French Horn (Duet)

Trombone

Snare

Bass Drum

High Hat

Crash Cymbal

Low Tom

High Tom

Acc. Bass

Fretless Bass

Brass

Strings

75

French Horn (Duet)

Trombone

Snare

Bass Drum

High Hat

Acc. Bass

Fretless Bass

Brass

Strings

77

French Horn (Duet)

Trombone

Snare

Bass Drum

High Hat

Acc. Bass

Fretless Bass

Brass

Strings

79

French Horn (Duet)

Trombone

Snare

Bass Drum

High Hat

Acc. Bass

Fretless Bass

Choir Aah's

Brass

Solo Vox

Strings

81

French Horn (Duet)

Trombone

Snare

Bass Drum

High Hat

Crash Cymbal

Low Tom

High Tom

Acc. Bass

Fretless Bass

Choir Aah's

Brass

Solo Vox

Strings

83

French Horn (Duet)

Trombone

Snare

Bass Drum

High Hat

Acc. Bass

Fretless Bass

Choir Aah's

Brass

Solo Vox

Strings

86

French Horn (Duet)

Trombone

Snare

Bass Drum

High Hat

Acc. Bass

Fretless Bass

Choir Aah's

Brass

Solo Vox

Strings

89

French Horn (Duet)

Trombone

Snare

Bass Drum

High Hat

Crash Cymbal

Acc. Bass

Fretless Bass

Choir Aah's

Brass

Solo Vox

Strings

92

French Horn (Duet)

Trombone

Snare

Bass Drum

High Hat

Acc. Bass

Fretless Bass

Choir Aah's

Brass

Solo Vox

Strings

94

French Horn (Duet)

Trombone

Snare

Bass Drum

High Hat

Acc. Bass

Fretless Bass

Choir Aah's

Brass

Solo Vox

Strings

French Horn (Duet)

5th Dimension - Up Up And Away

♩ = 130,000137

V.S.

French Horn (Duet)

60

66

71

76

82

87

# 5th Dimension - Up Up And Away

Trombone

♩ = 130,000137

6

11

17

22

28

33

38

44

50

V.S.

2

Trombone

56

62

67

72

77

83

88

Snare

5th Dimension - Up Up And Away

♩ = 130,000137

6

11

16

21

26

31

36

41

46

V.S.

Snare

50

55

60

65

70

75

80

85

90

93

Bass Drum

5th Dimension - Up Up And Away

♩ = 130,000137

9

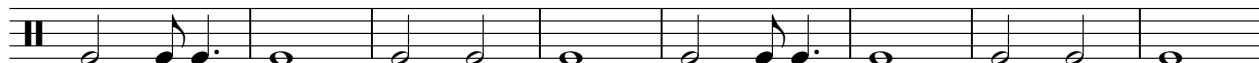

17

24

32

40

48

55

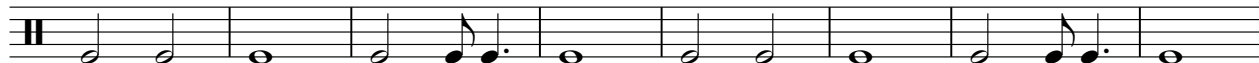

63

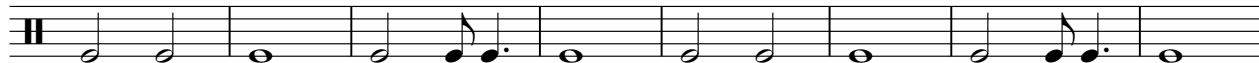

71

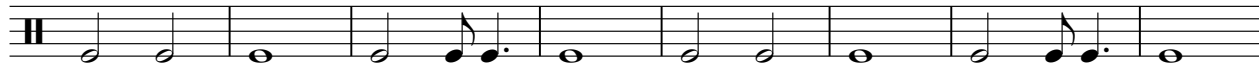

V.S.

2

# Bass Drum

79

86

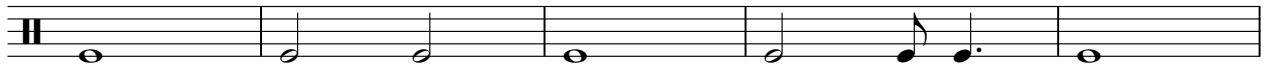

91

High Hat

5th Dimension - Up Up And Away

♩ = 130,000137

5

9

13

17

21

25

29

33

37

V.S.

2

# High Hat

41

45

49

53

57

61

65

69

73

77

# High Hat

81

85

89

93

Crash Cymbal

5th Dimension - Up Up And Away

♩ = 130,000137

1 2 3

18

18 19 20 21

42

42 43 44 45

66

66 67 68 69

82

82 83 84 85

Low Tom

5th Dimension - Up Up And Away

♩ = 130,000137

8 7 3

18 15 7 7

49 3 15 7

73 7 3 14

High Tom

5th Dimension - Up Up And Away

♩ = 130,000137

8 7 3

18 15 7 7

49 15 7 3

73 7 3 14

# 5th Dimension - Up Up And Away

Acc. Bass

♩ = 130,000137

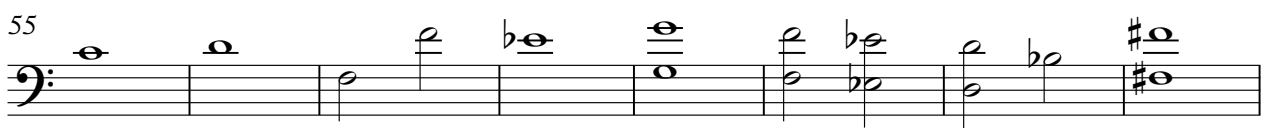
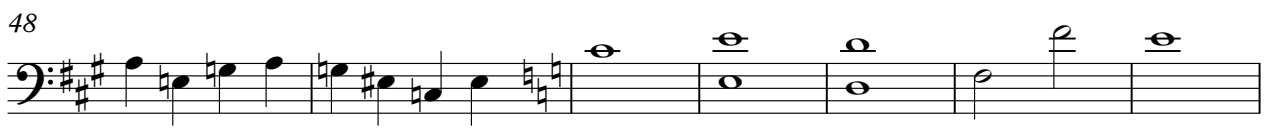

V.S.

63

69

75

81

87

92

♩ = 130,000137

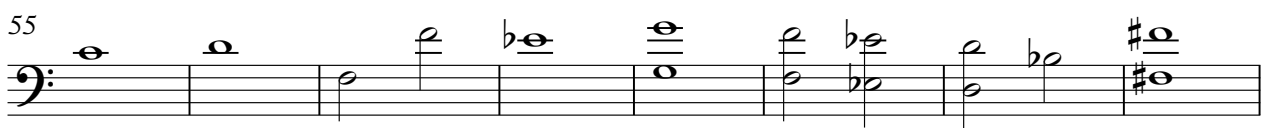
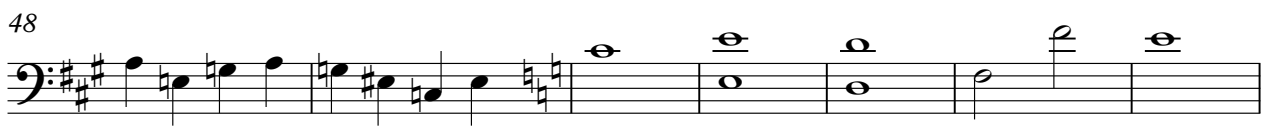

♩ = 130,000137

**14**

18

24

**13**

42

48

**29**

82

87

# 5th Dimension - Up Up And Away

Brass

♩ = 130,000137

6

10

14

18

23

V.S.

28

33

37

42

46

50

55

60

65

70

74

78

83

88

92

Solo Vox

5th Dimension - Up Up And Away

♩ = 130,000137

14

18

24

13

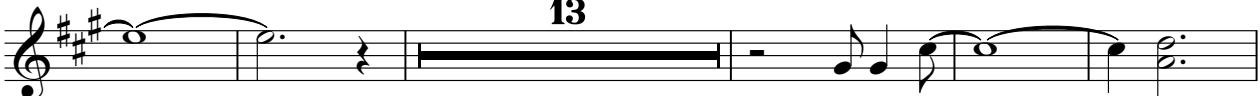

42

48

29

82

87

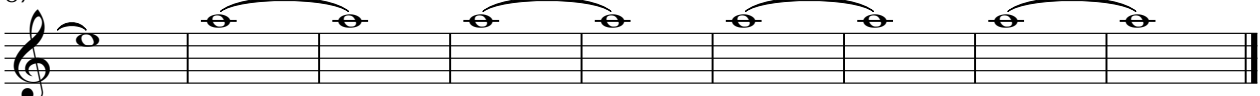

# 5th Dimension - Up Up And Away

Strings

♩ = 130,000137

8

13

18

24

30

36

42

48

54

V.S.

2

Strings

60

66

72

78

84

90
