

An American Tail - An American Tail

$\text{♩} = 85,000046$
Electric Jazz Guitar

Jazz Guitar

Electric Clean Guitar

Electric Guitar

Tango Accordion

Bandoneon

Synth Strings

Synth Strings

$\text{♩} = 85,000046$
Synth

FX 4 (Atmosphere)

Stings

Viola

Contrabass

Contrabass

5

J. Gtr.
E. Gtr.
Band.
Syn. Str.
FX 4
Vla.
Cb.

9

J. Gtr.
E. Gtr.
Band.
Syn. Str.
FX 4
Vla.
Cb.

14

J. Gtr.
E. Gtr.
Band.
Syn. Str.
FX 4
Vla.
Cb.

19

J. Gtr.
E. Gtr.
Band.
Syn. Str.
FX 4
Vla.
Cb.

23

J. Gtr.
E. Gtr.
Band.
Syn. Str.
FX 4
Vla.
Cb.

27

J. Gtr.
E. Gtr.
Band.
Syn. Str.
FX 4
Vla.
Cb.

30 $\text{♩} = 82, \text{0080,38000076,9999700000} \text{♩} = 78,5,0000346$

J. Gtr.

E. Gtr.

Band.

Syn. Str.

FX 4

Vla.

Cb.

34

J. Gtr.

E. Gtr.

Band.

Syn. Str.

FX 4

Vla.

Cb.

39

J. Gtr.
E. Gtr.
Band.
Syn. Str.
FX 4
Vla.
Cb.

43

J. Gtr.
E. Gtr.
Band.
Syn. Str.
FX 4
Vla.
Cb.

47

J. Gtr.

E. Gtr.

Band.

Syn. Str.

FX 4

Vla.

Cb.

51

J. Gtr.

E. Gtr.

Band.

Syn. Str.

FX 4

Vla.

Cb.

55

J. Gtr.
E. Gtr.
Band.
Syn. Str.
FX 4
Vla.
Cb.

58

J. Gtr.
E. Gtr.
Band.
Syn. Str.
FX 4
Vla.
Cb.

61 $\text{♩} = 82,000000,999977 \neq 85,000031 \text{♩} = 85,000046$

J. Gtr.
E. Gtr.
Band.
Syn. Str.
FX 4
Vla.
Cb.

65

J. Gtr.
E. Gtr.
Band.
Syn. Str.
FX 4
Vla.
Cb.

70

J. Gtr.

E. Gtr.

Band.

Syn. Str.

FX 4

Vla.

Cb.

73

$\bullet = 82,000783899969 = 75,7290605915092000 \bullet = 85,000046$

J. Gtr.

E. Gtr.

Band.

Syn. Str.

FX 4

Vla.

Cb.

An American Tail - An American Tail

Jazz Guitar

♩ = 85,000046
Electric Jazz Guitar

6

12

18

24

30

♩ = 85,000046

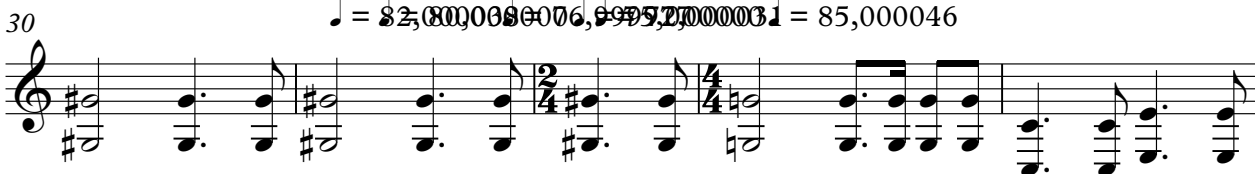

35

40

46

51

V.S.

56

$\text{♩} = 85,000077$

62

$\text{♩} = 85,000046$

67

72

$\text{♩} = 82,000069$ $\text{♩} = 85,000046$

An American Tail - An American Tail

Electric Guitar

♩ = 85,000046
Electric Clean Guitar

6

11

18

24

30

36

42

46

51

V.S.

2

Electric Guitar

♩ = 82,000000 ♩ = 85,000000

57

63

♩ = 85,000046

68

73

♩ = 82,000000 ♩ = 85,000046

An American Tail - An American Tail

Bandoneon

♩ = 85,000046
Tango Accordion

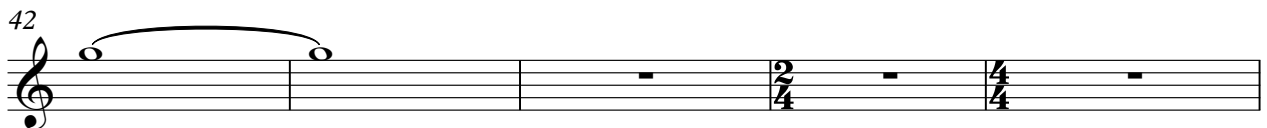
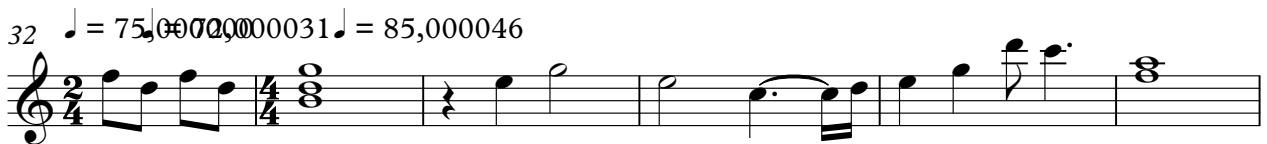

2

Bandoneon

47

52

56

59

64

70

An American Tail - An American Tail

Synth Strings

$\text{♩} = 85,000046$
Synth Strings

6

11

18

24

30 $\text{♩} = 82,80,00000077$ $\text{♩} = 75,080,0000046$

36

42

49

55 $\text{♩} = 82,80,00000077$

V.S.

2

Synth Strings

62 ♪ = 85,000046

67

72

♪ = 82,000046 ♪ = 85,000046

FX 4 (Atmosphere)

An American Tail - An American Tail

♩ = 85,000046
Synth

7

13

19

24

28 ♩ = 82,0000000076,999977

32 ♩ = 75,00000000031 ♩ = 85,000046

38

43

48

V.S.

53

57

61 ♩ = 82,00000000076,999,000072,00083,000046

67

71

♩ = 82,00000000096,999,0000000000 ♩ = 85,000046

An American Tail - An American Tail

Viola

♩ = 85,000046
Stings

7

13

19

24

28

♩ = 82,000038 ♩ = 76,9

32

♩ = 75,0000000031 ♩ = 85,000046

38

45

50

V.S.

54

57

60

65

71

An American Tail - An American Tail

Contrabass

♩ = 85,000046

Contrabass

V.S.

2

Contrabass

57

♩ = 82,800000077 ♩ = 85,0000031

63

♩ = 85,000046

68

72

♩ = 82,800000077 ♩ = 85,0000031 ♩ = 85,000046
