

Anastasia - At The Beginning - Anastasia - At The Beginning

♩ = 91,000092

Percussion

Bass Line

Piano

At the Beginning

♩ = 91,000092

Contrabass

from Anastasia

Vocal

Perc.

Bass Line

Piano

At the Beginning

Vln.

Cb.

Solo

from Anastasia

8

Vocal

Perc.

Bass Line

Piano

At the Beginning

Vln.

Cb.

Solo

from Anastasia

11

Vocal

Perc.

Bass Line

Piano

At the Beginning

Vln.

Cb.

Solo

from Anastasia

14

Vocal

Perc.

Bass Line

Piano

At the Beginning

Cb.

from Anastasia

17

Vocal

Perc.

Bass Line

Piano

At the Beginning

Vln.

Cb.

Solo

from Anastasia

21

24

Vocal

Perc.

Bass Line

Piano

At the Beginning

Vln.

Cb.

Solo

from Anastasia

27

Vocal

Perc.

Bass Line

Piano

At the Beginning

Vln.

Cb.

Solo

from Anastasia

30

Vocal

Perc.

Bass Line

Piano

At the Beginning

Vln.

Cb.

Solo

from Anastasia

33

37

Vocal

Perc.

Bass Line

Piano

At the Beginning

Vln.

Cb.

Solo

from Anastasia

40

Vocal

Perc.

Bass Line

Piano

At the Beginning

Vln.

Cb.

Solo

from Anastasia

42

Vocal

Perc.

Bass Line

Piano

At the Beginning

Vln.

Cb.

Solo

from Anastasia

45

Vocal

Perc.

Bass Line

Piano

At the Beginning

Vln.

Cb.

Solo

from Anastasia

48

Vocal

Perc.

Bass Line

Piano

At the Beginning

Vln.

Cb.

Solo

from Anastasia

51

Vocal

Perc.

Bass Line

Piano

At the Beginning

Cb.

from Anastasia

54

Vocal

Perc.

Bass Line

Piano

At the Beginning

Cb.

from Anastasia

58

Vocal

Perc.

Bass Line

Piano

At the Beginning

Cb.

from Anastasia

61

Vocal

Perc.

Bass Line

Piano

At the Beginning

Cb.

from Anastasia

64

Vocal

Perc.

Bass Line

Piano

At the Beginning

Cb.

from Anastasia

67

Vocal

Perc.

Bass Line

Piano

At the Beginning

Cb.

from Anastasia

71

Vocal

Perc.

Bass Line

Piano

At the Beginning

Vln.

Cb.

Solo

from Anastasia

75

Vocal

Perc.

Bass Line

Piano

At the Beginning

Cb.

from Anastasia

78

Vocal

Perc.

Bass Line

Piano

At the Beginning

Vln.

Cb.

Solo

from Anastasia

81

Anastasia - At The Beginning - Anastasia - At The Beginni

Vocal

♩ = 91,000092

5

9

14

18

22

25

28

32

36

40

43

46

50

53

56

60

63

67 **3**

73

76

78 **4**

Anastasia - At The Beginning - Anastasia - At The Beginn

Percussion

♩ = 91,000092

V.S.

41

44

47

51

55

59

62

65

70

74

Percussion

77

80

Anastasia - At The Beginning - Anastasia - At The Beginni

Bass Line

♩ = 91,000092

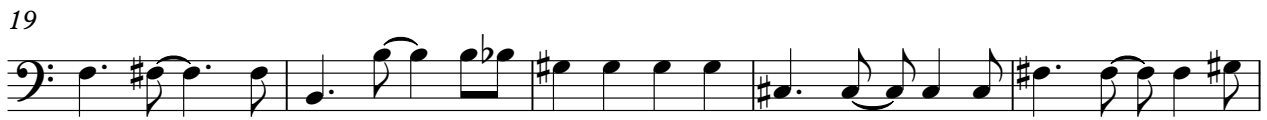

V.S.

55

60

65

71

77

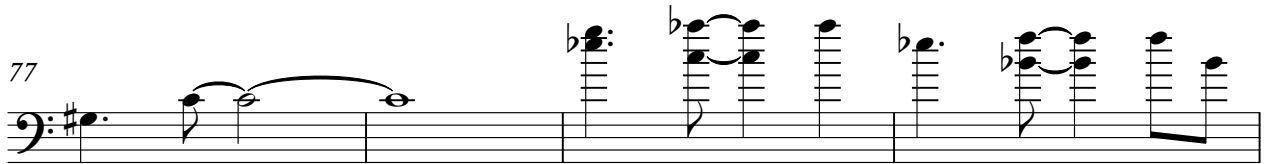

81

Anastasia - At The Beginning - Anastasia - At The Begin

Piano

♩ = 91,000092

4

7

11

14

17

21

24

27

30

V.S.

2

33 *Piano*

37

40

42

45

48

51

54

58

61

64 *Piano* 3

67

71

74

77

80

At the Beginning

Anastasia - At The Beginning - Anastasia - At The Begin

♩ = 91,000092

5

8

12

15

19

23

25

28

31

V.S.

34

38

41

43

46

49

52

56

59

62

At the Beginning

65

69

73

76

79

82

Anastasia - At The Beginning - Anastasia - At The Begin

Violin

♩ = 91,000092

5

9

13 6

23

26

29

34 2

40

44

47 22

2

Violin

72

78

Anastasia - At The Beginning - Anastasia - At The Beginni

Contrabass

♩ = 91,000092

V.S.

55

60

65

71

77

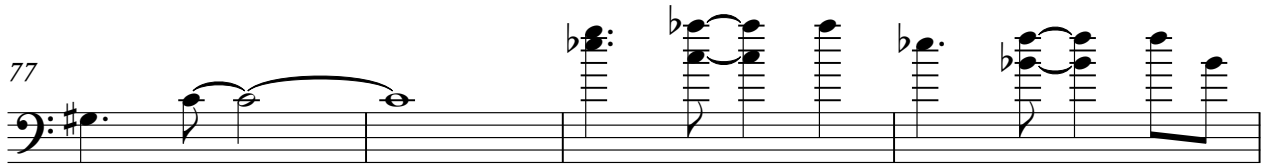

81

Anastasia - At The Beginning - Anastasia - At The Begin

Solo

♩ = 91,000092

5

9

13 6

23

26

29

34 2

40

44

47 22

2

Solo

72

78

♩ = 91,000092

7
12
17
22
26
31
36
41
45

V.S.

49

53

58

62

66

71

77

81
