

# Austin Powers - Austin Powers

0.0"  
1.1,00  
intro

♩ = 150,000000

7

Trombone 1

Trombone 2

Bass Trombone

Drums

Piano

Bass

10

Flute 1

Flute 2

Trumpet 1

Trumpet 2

Trumpet 3

Trombone 1

Trombone 2

Bass Trombone

Drums

Piano

Bass

3

6

3

19.2"  
13.1,00  
Main tune (a)

13

Flute 1

Flute 2

Drums

Bass

16

Flute 1

Flute 2

Drums

Bass

19

Flute 1

Flute 2

Trumpet 1

Trumpet 2

Trumpet 3

Trombone 1

Trombone 2

Bass Trombone

Drums

Bass

- **Flute 2:** Plays a similar melodic line to Flute 1, often in unison or in parallel motion.  

22

Flute 1

Flute 2

Trumpet 1

Trumpet 2

Trumpet 3

Trombone 1

Trombone 2

Bass Trombone

Drums

Bass

38.4"  
25.1,00  
Main tune (b)

25

Flute 1

Flute 2

Trumpet 1

Trumpet 2

Trumpet 3

Trombone 1

Trombone 2

Bass Trombone

Drums

Bass

28

Flute 1

Flute 2

Trumpet 1

Trumpet 2

Trumpet 3

Trombone 1

Trombone 2

Bass Trombone

Drums

Bass

31

Flute 1

Flute 2

Trumpet 1

Trumpet 2

Trumpet 3

Trombone 1

Trombone 2

Bass Trombone

Drums

Bass

34

Flute 1

Flute 2

Trumpet 1

Trumpet 2

Trumpet 3

Trombone 1

Trombone 2

Bass Trombone

Drums

Bass

57.6"  
37.1,00  
Flute bridge

37

Flute 1

Flute 2

Trumpet 1

Trumpet 2

Trumpet 3

Trombone 1

Trombone 2

Bass Trombone

Drums

Bass

40

Flute 1

Flute 2

Trumpet 1

Trumpet 2

Trumpet 3

Trombone 1

Trombone 2

Bass Trombone

Drums

Bass

43

Flute 1

Flute 2

Trumpet 1

Trumpet 2

Trumpet 3

Trombone 1

Trombone 2

Bass Trombone

Drums

Bass

46

Flute 1

Flute 2

Trumpet 1

Trumpet 2

Trumpet 3

Trombone 1

Trombone 2

Bass Trombone

Drums

Bass

49

Flute 1

Flute 2

Trumpet 1

Trumpet 2

Trumpet 3

Trombone 1

Trombone 2

Bass Trombone

Drums

Bass

52

Flute 1

Flute 2

Trumpet 1

Trumpet 2

Trumpet 3

Trombone 1

Trombone 2

Bass Trombone

Drums

Bass

55

Flute 1

Flute 2

Trumpet 1

Trumpet 2

Trumpet 3

Trombone 1

Trombone 2

Bass Trombone

Drums

Bass

58

Flute 1

Flute 2

Trumpet 1

Trumpet 2

Trumpet 3

Trombone 1

Trombone 2

Bass Trombone

Drums

Bass

61

Flute 1

Flute 2

Trumpet 1

Trumpet 2

Trumpet 3

Trombone 1

Trombone 2

Bass Trombone

Drums

Bass

64

Flute 1  
Flute 2  
Trombone 1  
Trombone 2  
Bass Trombone  
Drums  
Bass

67

Flute 1  
Trombone 1  
Trombone 2  
Bass Trombone  
Drums  
Bass

70

Flute 1

Trombone 1

Trombone 2

Bass Trombone

Drums

Bass

1'55.2"  
73.1,00  
Flute bridge (DS)

73

Flute 1

Flute 2

Trumpet 1

Trumpet 2

Trumpet 3

Trombone 1

Trombone 2

Bass Trombone

Drums

Bass

76

Flute 1

Flute 2

Trumpet 1

Trumpet 2

Trumpet 3

Trombone 1

Trombone 2

Bass Trombone

Drums

Bass

79

Flute 1

Flute 2

Trumpet 1

Trumpet 2

Trumpet 3

Trombone 1

Trombone 2

Bass Trombone

Drums

Bass

82

Flute 1

Flute 2

Trumpet 1

Trumpet 2

Trumpet 3

Trombone 1

Trombone 2

Bass Trombone

Drums

Bass

85

Flute 1

Flute 2

Trumpet 1

Trumpet 2

Trumpet 3

Trombone 1

Trombone 2

Bass Trombone

Drums

Bass

2'19.2"  
88.1,00  
Coda

88

Flute 1

Flute 2

Trumpet 1

Trumpet 2

Trumpet 3

Trombone 1

Trombone 2

Bass Trombone

Drums

Bass

91

Flute 1

Flute 2

Trumpet 1

Trumpet 2

Trumpet 3

Trombone 1

Trombone 2

Bass Trombone

Drums

Bass

94

Flute 1

Flute 2

Trumpet 1

Trumpet 2

Trumpet 3

Trombone 1

Trombone 2

Bass Trombone

Drums

Bass

# Austin Powers - Austin Powers

## Flute 1

$\text{♩} = 150,000000$   
**11**

15

19

24

28

32

37

40

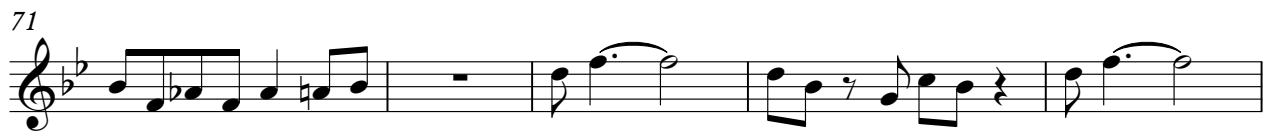
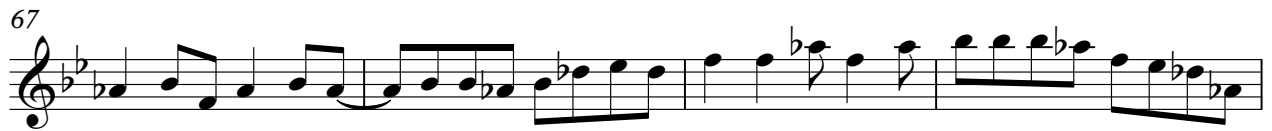

Flute 1

3

89

93

# Austin Powers - Austin Powers

## Flute 2

♩ = 150,000000

**11**

15

19

24

28

32

37

40

# Austin Powers - Austin Powers

## Trumpet 1

♩ = 150,000000

10 7

21

27

33

38

43

48

54

59 9

73

78

83

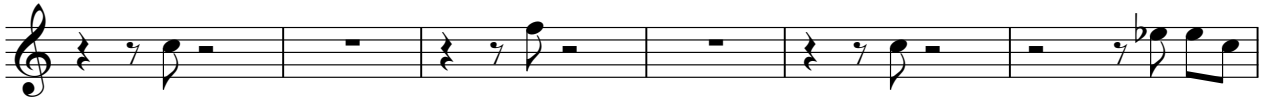

89

93

Trumpet 2

Austin Powers - Austin Powers

♩ = 150,000000

10 7

21

27

33

38

43

49

54

59 9

73

78

83

89

93

Trumpet 3

Austin Powers - Austin Powers

♩ = 150,000000

10 7

21

27

33

38

43

48

54

59 9

73

78

83

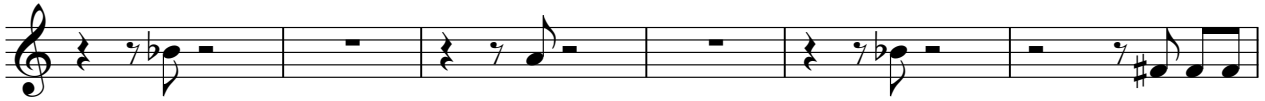

89

93

Trombone 1

Austin Powers - Austin Powers

♩ = 150,000000

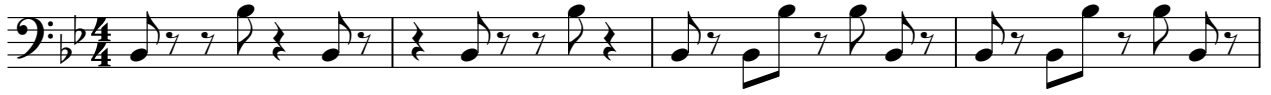

5

9

21

28

34

39

45

52

57

63

67

71

76

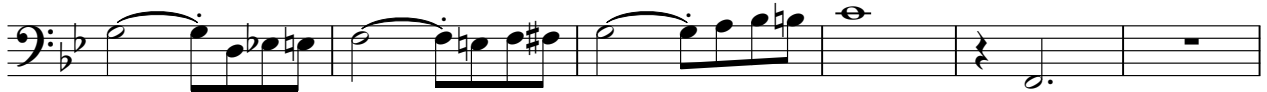

82

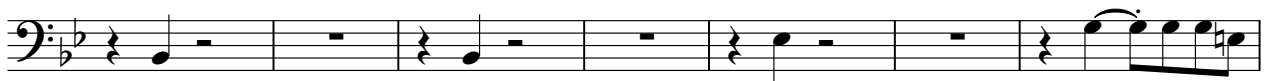

89

93

Trombone 2

Austin Powers - Austin Powers

♩ = 150,000000

5

9

21

28

34

39

45

52

57

63

67

71

76

82

89

93

Bass Trombone

Austin Powers - Austin Powers

♩ = 150,000000

5

9

21

28

34

39

45

52

57

62

67

71

76

82

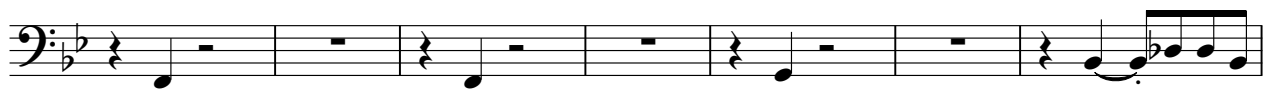

89

93

# Austin Powers - Austin Powers

## Drums

♩ = 150,000000

V.S.

Drums

42

46

50

54

58

62

66

70

74

78

Drums

82

86

90

93

Piano

Austin Powers - Austin Powers

♩ = 150,000000

4

9

6 6 3 6

11

86

57

63

69

75

80

86

91

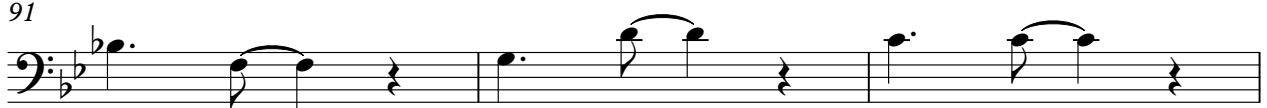

94

