

Adventures Of Buckaroo Banzai - Adventures Of Buckaroo

♩ = 123,000221

sequenced by

Banzai

this one's for Rawhide

but fm synthesis sux!

/relayer/bbanzai.htm

♩ = 123,000221

http://bbs.annex.com/

March

Team

4

sequenced by

Banzai

Team

7

sequenced by

Banzai

relayer@annex.com

http://bbs.annex.com/

March

Team

10

sequenced by

Banzai

relayer@annex.com

http://bbs.annex.com/

March

Team

13

sequenced by

Banzai

relayer@annex.com

http://bbs.annex.com/

March

Team

16

sequenced by

Banzai

relayer@annex.com

March

Team

19

sequenced by

Banzai

/relayer/bbanzai.htm

http://bbs.annex.com/

March

Team

21

sequenced by

Banzai

/relayer/bbanzai.htm

http://bbs.annex.com/

March

Team

22

sequenced by

Banzai

/relayer/bbanzai.htm

March

Team

23

sequenced by

Banzai

/relayer/bbanzai.htm

<http://bbs.annex.com/>

March

Team

24

sequenced by

Banzai

/relayer/bbanzai.htm

relayer@annex.com

http://bbs.annex.com/

March

Team

25

sequenced by

Banzai

/relayer/bbanzai.htm

relayer@annex.com

http://bbs.annex.com/

March

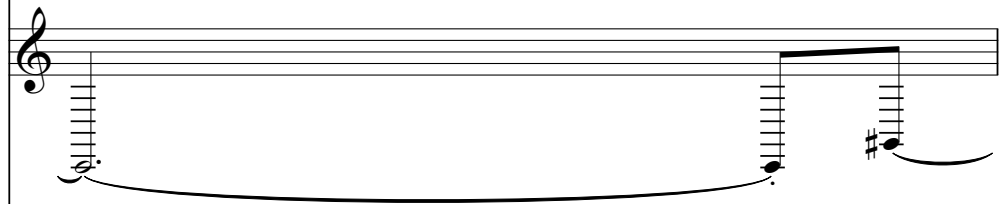

Team

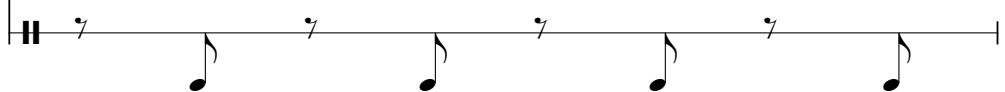

26

sequenced by

Banzai

/relayer/bbanzai.htm

relayer@annex.com

http://bbs.annex.com/

March

Team

28

sequenced by

Banzai

relayer@annex.com

http://bbs.annex.com/

March

Team

30

sequenced by

Banzai

relayer@annex.com

http://bbs.annex.com/

March

Team

32

sequenced by

Banzai

relayer@annex.com

http://bbs.annex.com/

Team

♩ = 123,000221

♩ = 123,000221

35

sequenced by

Banzai

relayer@annex.com

http://bbs.annex.com/

Team

38

sequenced by

Banzai

relayer@annex.com

http://bbs.annex.com/

March

Team

41

sequenced by

Banzai

relayer@annex.com

March

Team

43

sequenced by

Banzai

relayer@annex.com

http://bbs.annex.com/

March

Team

45

sequenced by

Banzai

relayer@annex.com

http://bbs.annex.com/

March

Team

48

sequenced by

Banzai

relayer@annex.com

March

Team

51

sequenced by

Banzai

/relayer/bbanzai.htm

http://bbs.annex.com/

March

Team

53

sequenced by

Banzai

/relayer/bbanzai.htm

http://bbs.annex.com/

March

Team

55

sequenced by

Banzai

/relayer/bbanzai.htm

relayer@annex.com

http://bbs.annex.com/

March

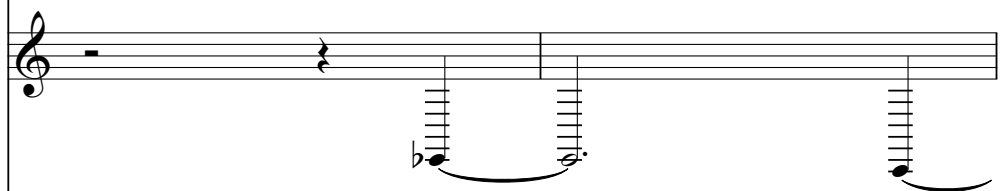

Team

57

sequenced by

Banzai

/relayer/bbanzai.htm

relayer@annex.com

http://bbs.annex.com/

March

Team

59

sequenced by

Banzai

relayer@annex.com

http://bbs.annex.com/

March

Team

62

sequenced by

Banzai

relayer@annex.com

http://bbs.annex.com/

March

Team

65

sequenced by

Banzai

relayer@annex.com

March

Team

68

sequenced by

Banzai

<http://bbs.annex.com/>

March

Team

71

sequenced by

Banzai

relayer@annex.com

<http://bbs.annex.com/>

March

Team

74

sequenced by

Banzai

relayer@annex.com

http://bbs.annex.com/

March

Team

76

sequenced by

Banzai

relayer@annex.com

http://bbs.annex.com/

March

Team

78

sequenced by

Banzai

relayer@annex.com

http://bbs.annex.com/

March

Team

81

sequenced by

Banzai

/relayer/bbanzai.htm

http://bbs.annex.com/

March

Team

84

sequenced by

Banzai

/relayer/bbanzai.htm

http://bbs.annex.com/

March

Team

85

sequenced by

Banzai

/relayer/bbanzai.htm

http://bbs.annex.com/

March

Team

86

sequenced by

Banzai

/relayer/bbanzai.htm

http://bbs.annex.com/

March

Team

87

sequenced by

Banzai

/relayer/bbanzai.htm

http://bbs.annex.com/

March

Team

88

sequenced by

Banzai

/relayer/bbanzai.htm

relayer@annex.com

http://bbs.annex.com/

March

Team

89

sequenced by

Banzai

/relayer/bbanzai.htm

relayer@annex.com

http://bbs.annex.com/

March

Team

91

sequenced by

Banzai

relayer@annex.com

http://bbs.annex.com/

March

Team

93

sequenced by

Banzai

relayer@annex.com

http://bbs.annex.com/

March

Team

95

sequenced by

Banzai

http://bbs.annex.com/

March

Team

98

Banzai

this one's for Rawhide

but fm synthesis sux!

try a real synth!

http://bbs.annex.com/

March

102

Banzai

this one's for Rawhide

but fm synthesis sux!

try a real synth!

105

this one's for Rawhide

but fm synthesis sux!

try a real synth!

107

this one's for Rawhide

but fm synthesis sux!

try a real synth!

110

this one's for Rawhide

but fm synthesis sux!

try a real synth!

<http://bbs.annex.com/>

113

this one's for Rawhide

but fm synthesis sux!

try a real synth!

<http://bbs.annex.com/>

116

this one's for Rawhide

but fm synthesis sux!

try a real synth!

<http://bbs.annex.com/>

118

this one's for Rawhide

but fm synthesis sux!

sequenced by

Adventures Of Buckaroo Banzai - Adventures Of Bucka

♩ = 123,000221

92

95

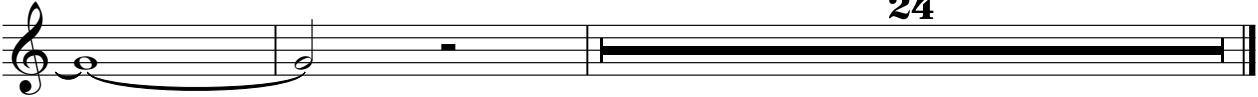

24

♩ = 123,000221

5

9

13

17

21

25

29

33

♩ = 123,000221

37

V.S.

41

45

49

53

57

61

65

69

73

77

this one's for Rawhide

Adventures Of Buckaroo Banzai - Adventures Of Bucka

♩ = 123,000221 ♩ = 123,000221

33 **65**

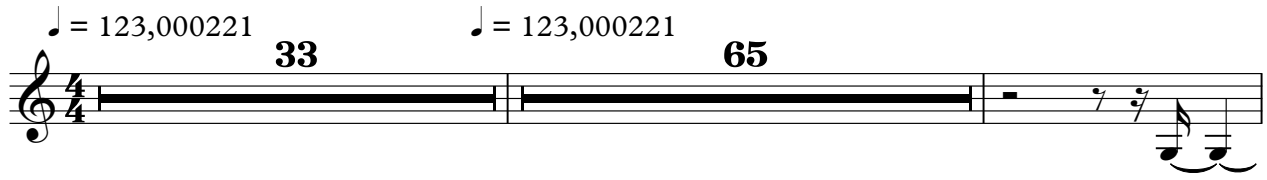

100

105

108

112

116

but fm synthesis sux!

Adventures Of Buckaroo Banzai - Adventures Of Bucka

♪ = 123,000221 ♪ = 123,000221

33 **65**

101

105

108

112

116

Adventures Of Buckaroo Banzai - Adventures Of Bucka

try a real synth!

♩ = 123,000221 ♩ = 123,000221

33 **65**

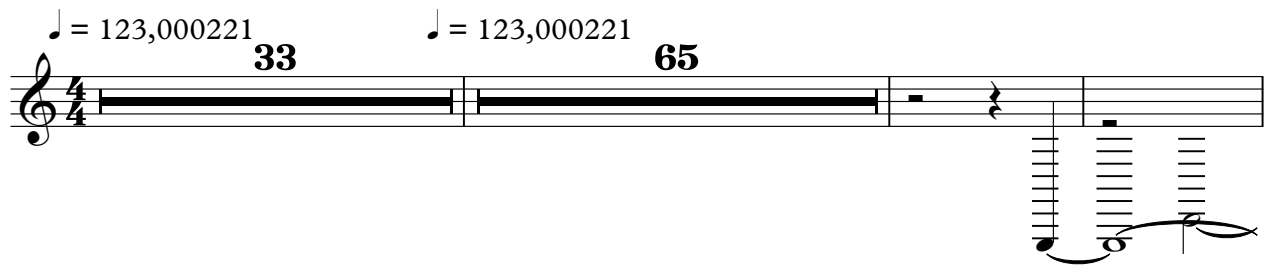

101

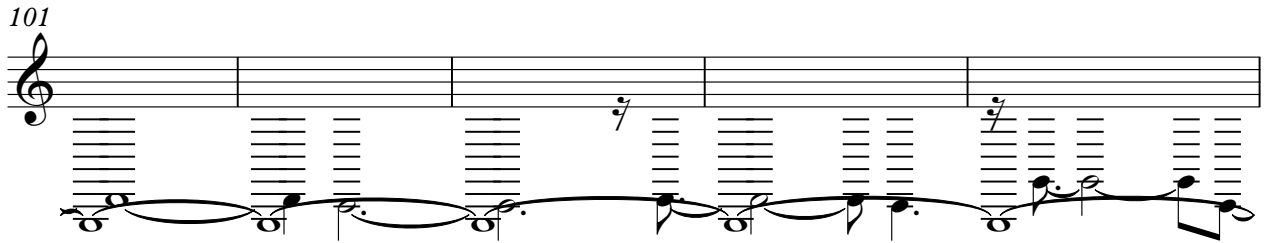

106

111

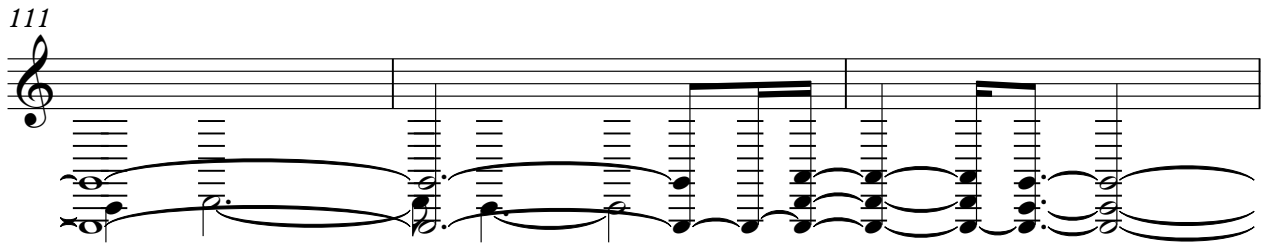

114

4

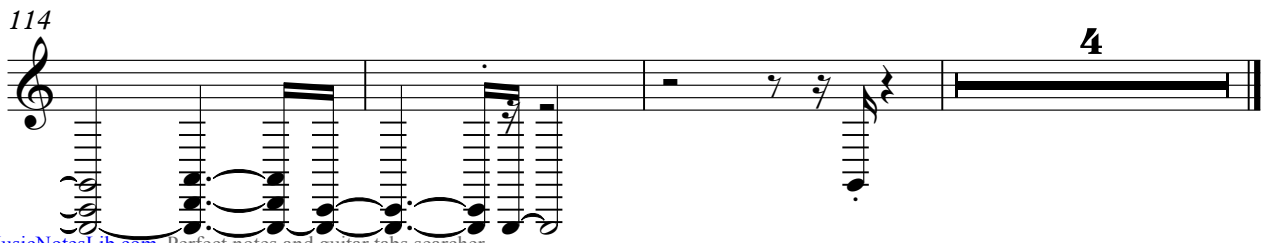

♩ = 123,000221

18

21

23

25

27

♩ = 123,000221

7 17

52

54

56

58

24

83

85

87

89

90

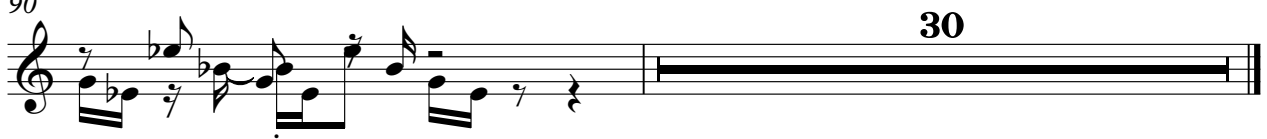

♩ = 123,000221

2

relayer@annex.com

80

7

92

94

26

61 3

69

74

79 4

88

93

98 13 3 2 4

Adventures Of Buckaroo Banzai - Adventures Of Bucka

March

♩ = 123,000221

2

March

94

98

20

♩ = 123,000221

5

9

13

17

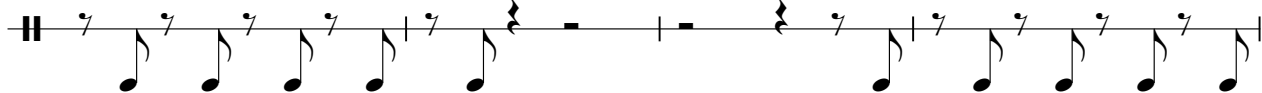

21

25

29

33

♩ = 123,000221

37

V.S.

41

45

49

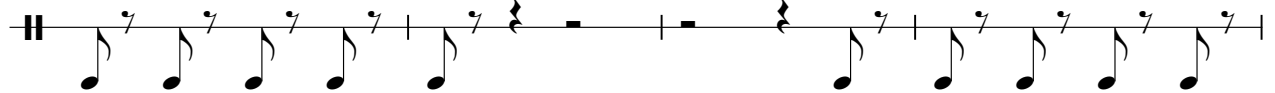

53

57

61

65

69

73

77

81

85

89

93

95

