

10

12

14

drums

guitar 1

bass

keyboard 2

keyboard 1

16

drums

guitar 1

bass

keyboard 2

keyboard 1

18

drums

vocals

guitar 1

keyboard 2

keyboard 1

20

drums

vocals

keyboard 2

keyboard 1

22

drums

vocals

keyboard 2

keyboard 1

24

drums

vocals

keyboard 2

keyboard 1

26

drums

vocals

guitar 2

keyboard 2

keyboard 1

28

drums

vocals

guitar 2

keyboard 2

keyboard 1

30

drums

vocals

guitar 2

keyboard 2

keyboard 1

32

drums

vocals

guitar 2

keyboard 2

keyboard 1

34

drums

vocals

guitar 2

keyboard 2

keyboard 1

36

drums

bass

keyboard 1

38

drums

vocals

bass

keyboard 1

40

drums

vocals

guitar 1

guitar 2

bass

keyboard 2

keyboard 1

42

drums

guitar 1

bass

keyboard 2

keyboard 1

44

drums

vocals

guitar 1

guitar 2

bass

keyboard 2

keyboard 1

46

drums

vocals

guitar 1

bass

keyboard 2

keyboard 1

48

drums

vocals

guitar 1

guitar 2

bass

keyboard 2

keyboard 1

50

drums

vocals

guitar 1

bass

keyboard 2

keyboard 1

52

54

drums

vocals

guitar 1

guitar 2

bass

keyboard 2

keyboard 1

56

drums

guitar 1

guitar 2

bass

keyboard 1

60

drums

vocals

guitar 2

keyboard 2

keyboard 1

62

drums

vocals

guitar 2

keyboard 2

keyboard 1

64

drums

vocals

guitar 2

keyboard 2

keyboard 1

66

drums

vocals

guitar 2

keyboard 2

keyboard 1

68

drums

vocals

guitar 2

bass

keyboard 2

keyboard 1

70

drums

vocals

guitar 2

bass

keyboard 2

keyboard 1

72

drums

vocals

guitar 2

bass

keyboard 2

keyboard 1

74

drums

vocals

guitar 2

bass

keyboard 2

keyboard 1

76

drums

vocals

guitar 2

bass

keyboard 2

keyboard 1

78

drums

bass

keyboard 1

80

drums

vocals

bass

keyboard 1

82

drums

vocals

guitar 1

guitar 2

bass

keyboard 2

keyboard 1

84

drums

guitar 1

bass

keyboard 2

keyboard 1

86

drums

vocals

guitar 1

guitar 2

bass

keyboard 2

keyboard 1

88

drums

vocals

guitar 1

bass

keyboard 2

keyboard 1

90

drums

vocals

guitar 1

guitar 2

bass

keyboard 2

keyboard 1

92

drums

vocals

guitar 1

bass

keyboard 2

keyboard 1

94

drums

vocals

guitar 1

guitar 2

bass

keyboard 2

keyboard 1

96

98

drums

vocals

guitar 1

guitar 2

bass

keyboard 2

keyboard 1

100

drums

guitar 2

bass

keyboard 1

112

drums

guitar 2

bass

keyboard 2

keyboard 1

114

drums

guitar 2

bass

keyboard 2

keyboard 1

117

drums

guitar 2

bass

keyboard 2

keyboard 1

119

drums

guitar 1

guitar 2

bass

keyboard 2

keyboard 1

121

drums

guitar 1

guitar 2

bass

keyboard 2

keyboard 1

123

drums

guitar 1

guitar 2

bass

keyboard 2

keyboard 1

125

drums

guitar 1

guitar 2

bass

keyboard 2

keyboard 1

127

drums

vocals

guitar 1

guitar 2

bass

keyboard 2

keyboard 1

129

131

133

135

137

139

141

143

145

Coldplay - Talk

drums

♩ = 120,000000

9

12

14

Measures 14-15: Continuation of the drum pattern.

16

Measures 16-17: Continuation of the drum pattern.

18

Measures 18-19: Continuation of the drum pattern.

20

Measures 20-21: Continuation of the drum pattern.

22

Measures 22-23: Continuation of the drum pattern.

24

Measures 24-25: Continuation of the drum pattern.

26

Measures 26-27: Continuation of the drum pattern.

28

Measures 28-29: Continuation of the drum pattern.

V.S.

2

drums

30

32

34

36

38

41

43

46

49

51

54

57

61

63

65

67

69

71

73

75

V.S.

4

drums

77

79

81

84

87

89

92

95

97

99

102

105

108

111

114

117

120

123

125

127

V.S.

6

drums

130

133

135

138

141

143

145

Coldplay - Talk

vocals

♩ = 120,000000

17

21

26

31

36 3 2

44

49

54 4

62

66

guitar 1

Coldplay - Talk

♩ = 120,000000

120

125

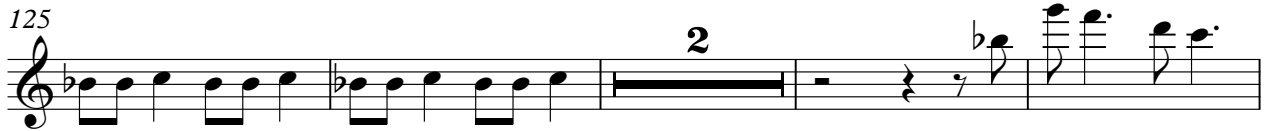

131

137

142

♩ = 120,000000

73

82

87

94

98

105

112

115

119

123

127

132

137

142

144

Coldplay - Talk

bass

♩ = 120,000000

9

13

17 18

40

44

48

52

55 8

68

72

76

82

86

90

94

98

104

8

119

Coldplay - Talk

keyboard 2

♩ = 120,000000

Coldplay - Talk

keyboard 1

♩ = 120,000000

V.S.

146
