

Aladdin - Aladdin

♩ = 128,000000

Flute

Alto Saxophone

Horn in F

Trombone

Percussion

Tamborine

Drum-Orchestral&Standard

Marimba

Vibraphone

Acoustic Bass

Acoustic Bass

Pad 1 (New Age)

Fantasia

String Ensemble 1

Viola

Str Ensemble 1

Viola

String Ensemble 1

Viola

Solo

Alto Sax

Acoustic Grand/Electric Piano

Solo

Acoustic Grand

Solo

Acoustic Grand

Solo

Acoustic Grand

Detailed description of the musical score: The score is for the piece 'Aladdin - Aladdin'. It is written in 4/4 time with a tempo of 128,000000. The instruments listed are: Flute, Alto Saxophone, Horn in F, Trombone, Percussion (Tamborine and Drum-Orchestral&Standard), Marimba, Vibraphone, Acoustic Bass (two parts), Pad 1 (New Age) with a 'Fantasia' section, and String Ensemble 1 (three parts). The percussion part features a rhythmic pattern with a triplet. The string ensemble part shows a sustained chord with a tremolo effect. The score is presented in a standard musical notation format with staves for each instrument.

5

9

12

16

Fl.

Perc.

Perc.

A. Bass

Pad 1

20

Fl.

Perc.

Perc.

A. Bass

Pad 1

24

Fl.

Perc.

Perc.

A. Bass

Pad 1

28

Fl.

Perc.

Perc.

A. Bass

Pad 1

31

Fl.

Perc.

Perc.

A. Bass

Pad 1

34

Fl.

Perc.

Perc.

A. Bass

Pad 1

37

Fl.
Perc.
Perc.
A. Bass
Pad 1

41 = 240,000000

Fl.
Perc.
Perc.
Vib.
A. Bass

45

Alto Sax.
Perc.
Vib.
A. Bass
Vla.

49

Alto Sax.

Perc.

Vib.

Vla.

52

Alto Sax.

Perc.

Vib.

A. Bass

Vla.

56

Alto Sax. Perc. Perc. Vib. A. Bass Vla. Vla.

3

59

Alto Sax. Perc. Perc. Vib. A. Bass Vla. Vla.

62

Alto Sax.

Perc.

Perc.

Vib.

A. Bass

Vla.

Vla.

Solo

66

Alto Sax.

Perc.

Vib.

A. Bass

Vla.

Solo

71

Alto Sax. Perc. Vib. A. Bass Vla. Solo

77

Alto Sax. Perc. Vib. A. Bass Vla.

81

Alto Sax.

Perc.

Perc.

Vib.

A. Bass

Vla.

Solo

85

Alto Sax.

Perc.

Perc.

Vib.

A. Bass

Vla.

Solo

89

Alto Sax.

Perc.

Perc.

Vib.

A. Bass

Vla.

92

Alto Sax.

Perc.

Perc.

Vib.

A. Bass

Vla.

Solo

95

Alto Sax.

Perc.

Perc.

Vib.

A. Bass

Vla.

Solo

99

Alto Sax.

Perc.

Perc.

Vib.

A. Bass

Vla.

Solo

103

Alto Sax.

Perc.

Perc.

Mar.

Vib.

A. Bass

Vla.

Vla.

Solo

107

Alto Sax.

Perc.

Perc.

Vib.

A. Bass

Vla.

Solo

111

Alto Sax.

Perc.

Perc.

Vib.

A. Bass

Vla.

115

Alto Sax.

Perc.

Vib.

A. Bass

Vla.

119

Alto Sax.

Perc.

Perc.

Vib.

A. Bass

Vla.

125

Alto Sax.

Perc.

Perc.

Vib.

A. Bass

Vla.

$\text{♩} = 218,0002906,0002909156,0000007610639,9000$

$\text{♩} = 218,0002906,0002909156,0000007610639,9000$

129

Fl.

A. Bass

Vla.

Solo

$\text{♩} = 61,999996$

$\text{♩} = 61,999996$

133

Fl.
A. Bass
Vla.
Solo

137

♩ = 203,999756

Fl.
Perc.
Mar.
A. Bass
A. Bass
Vla.
Vla.
Solo

140

Fl.

Perc.

Mar.

A. Bass

Vln.

Vla.

144

Tbn.

Perc.

Mar.

A. Bass

Vln.

Vla.

148

152

156

160

20

170

Tbn.

Perc.

Mar.

A. Bass

Vla.

Vla.

174

Tbn.

Perc.

Mar.

A. Bass

Vla.

Vla.

178

183

186

Tbn.

Perc.

Mar.

A. Bass

Vln.

Vln.

190

Tbn.

Perc.

Mar.

A. Bass

Vln.

Vln.

194

Tbn.

Perc.

Mar.

A. Bass

Vla.

198

Tbn.

Perc.

Mar.

A. Bass

Vla.

203

208

213

218

223

228

233 ♩ = 191,000076,005,007153,9993,99128,000,03000900,000000

Hn.
Tbn.
Perc.
Mar.
A. Bass

Vla.
Vla.
Solo

237

Fl.
Solo
Solo
Solo

240

Fl.
Solo
Solo
Solo

260

Fl.

Solo

Solo

Solo

263

Fl.

Vla.

Solo

Solo

Solo

266

Fl.

Vla.

Solo

Solo

Solo

270

Fl. Vla. Solo Solo Solo

273

Fl. Vla. Solo Solo Solo

277

Fl. Vla. Solo Solo Solo

281

Fl.

Vla.

Solo

Solo

Solo

285

Fl.

Vla.

Solo

Solo

Solo

Measures 285-287. Flute (Fl.) part has a long note. Viola (Vla.) part has a long note. Three solo guitar (Solo) parts are shown below, with various rhythmic patterns and accidentals.

288

Fl.

Vla.

Solo

Solo

Solo

Measures 288-291. Flute (Fl.) part features a triplet. Viola (Vla.) part also features a triplet. Three solo guitar (Solo) parts are shown below, with various rhythmic patterns and accidentals.

291

Fl.

Vla.

Solo

Solo

Solo

295

Fl.

Vla.

Solo

Solo

Solo

298

Fl.

Perc.

Vla.

Solo

Solo

Solo

301

Fl. $\text{♩} = 88,000025,00009996 \text{ } \text{♩} = 128,000000$

Perc.

A. Bass

Pad 1

Vla. $\text{♩} = 88,000023 \text{ } \text{♩} = 75,000000 \text{ } \text{♩} = 128,000000$
 $\text{♩} = 62,999996$

Solo

Solo

Solo

304

Fl.

Perc.

A. Bass

Pad 1

307

Fl.

Perc.

Perc.

A. Bass

Pad 1

310

Fl.

Perc.

Perc.

A. Bass

Pad 1

313

Fl.

Perc.

Perc.

A. Bass

Pad 1

316

Fl. Perc. Perc. A. Bass Pad 1

319

Fl. Perc. Perc. A. Bass Pad 1

322

Fl. Perc. Perc. A. Bass Pad 1

Aladdin - Aladdin

Flute

♩ = 128,000000
Flute 8

12

16

20

24

28

33

38 ♩ = 240,000000

42 ♩ = 218,000,000 290,73,910,000,000 46

85

Flute

129 $\text{♩} = 61,999996$

134 $\text{♩} = 203,999756$

140 $\text{♩} = 191,700000$ **92** $\text{♩} = 200,000000$ **2**

237

242

247

252

257

262

267

273

277

282

287

292

298

$\text{♩} = 88, 97, 104, 109, 116, 120, 125, 130, 136, 140, 146$

306

310

314

318

V.S.

4

322

Flute

325

Aladdin - Aladdin

Alto Saxophone

♩ = 128,000000 ♩ = 240,000000

Alto Sax **40** **7**

50

54

58

62

5

71

77

81

86

Alto Saxophone

93

96

102

109

118

125

♩ = 218,000290 ♯ = 17,0002986

128

♩ = 151,000000 ♯ = 15,000000

♩ = 203,999756

♩ = 17,000000 ♯ = 17,000000

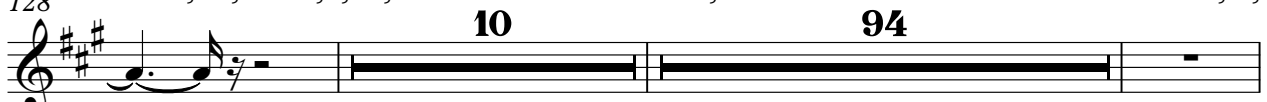

234

♩ = 151,000000 ♯ = 15,000000

♩ = 88,750000 ♯ = 8,750000

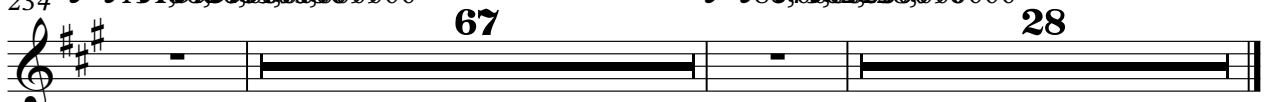

Horn in F

Aladdin - Aladdin

♩ = 128,000000 ♩ = 240,000000 ♩ = 218,000000

French Horn **40** **86**

129 ♩ = 61,999996 ♩ = 203,999756

10 **78**

219

224

229 ♩ = 191,700000 ♩ = 191,700000

♩ = 151,999999 ♩ = 83,700000

234 **67** **28**

Aladdin - Aladdin

Trombone

♩ = 128,000000 ♩ = 240,000000 ♩ = 218,000000

Trombone **40** **86**

129 ♩ = 61,999996 ♩ = 203,999756 **10** **7**

148

151

156

160

164

167

171

175

V.S.

2 Trombone

179

184

188

192

196

201

206

211

216

221

226

Trombone

3

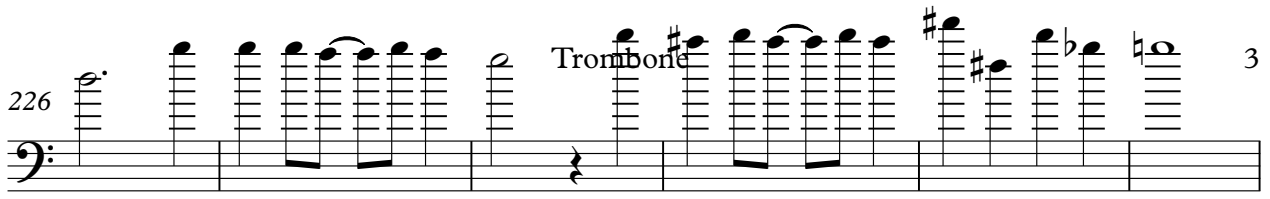

232

• = 138,999893

• = 126,000130

• = 165,000168

• = 113,000099

• = 191,0007099817

• = 151,999939

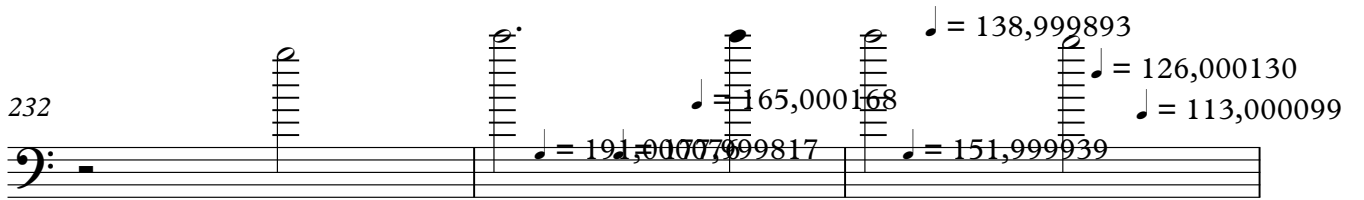

235

• = 100,000000

• = 88,7500000000

67

28

Aladdin - Aladdin

Percussion

♩ = 128,000000
Tamborine

4/4

3

6

11

3

16

3

21

26

3

31

3

36

39

♩ = 240,000000

4

45

51

55

61

66

81

87

93

100

106

Percussion

112

118

124

♩ = 203,999756

140

147

153

159

165

170

176

V.S.

Percussion

182

188

194

201

206

211

217

223

229

♩ = 100,000000

♩ = 83,750,000,000,000,000

235

64

3

305

310

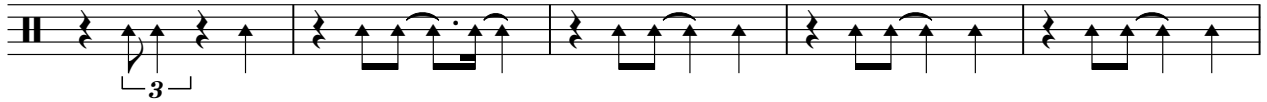

315

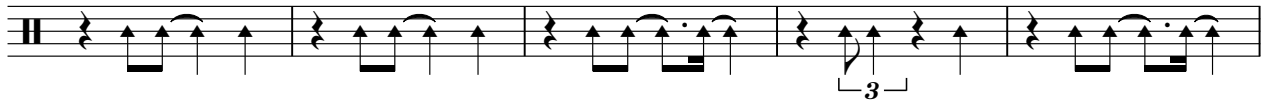

320

325

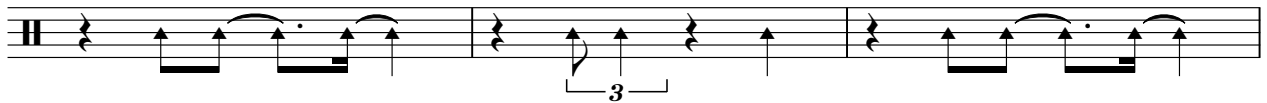

328

Aladdin - Aladdin

Percussion

♩ = 128,000000

Drum-Orchestral&Standard

9

15

21

27

33

39

♩ = 240,000000

15

59

65

68

11

81

87

94

101

109

125

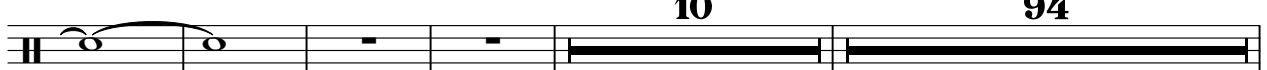

233

308

314

320

Percussion

326

Aladdin - Aladdin

Marimba

♩ = 128,000000 ♩ = 240,000000

Marimba **40** **62**

104 **22** **10**

139 ♩ = 203,999756

143

147

151

156

161

165

169

V.S.

174

178

183

187

191

196

202

206

210

214

218

223

227

232

$\text{♩} = 191,000076$ $\text{♩} = 175,000178$ $\text{♩} = 151,9999893$ $\text{♩} = 126,000000$

235

$\text{♩} = 100,000000$

67

$\text{♩} = 88,75000000$

28

Aladdin - Aladdin

Vibraphone

$\text{♩} = 128,000000$ $\text{♩} = 240,000000$

Vibraphone **40**

43

46

50

54

57

61

64

69

76

V.S.

81

85

89

92

96

100

105

109

113

116

Vibraphone

120

126

139

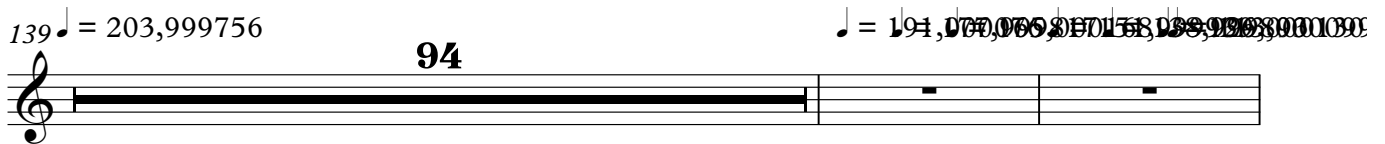

235

Aladdin - Aladdin

Acoustic Bass

♩ = 128,000000
Acoustic Bass

26

30

33

36

39

$\text{♩} = 240,000000$

42

46

6

55

59

63

67

72

78

83

88

92

97

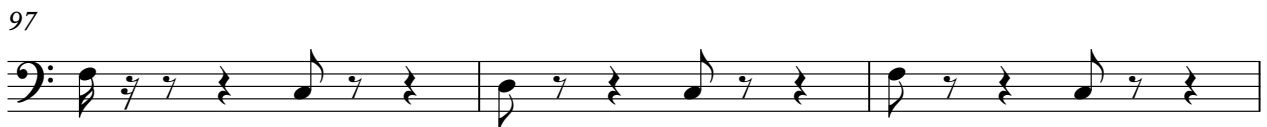

100

104

108

113

117

123

129

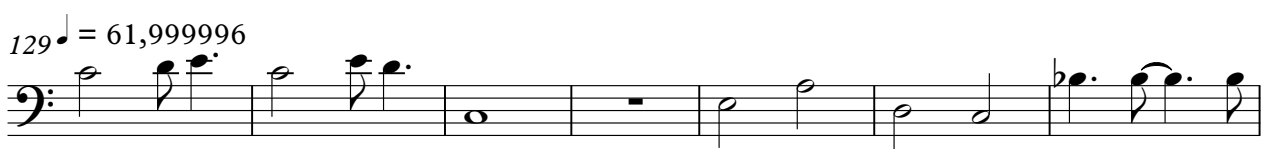

136

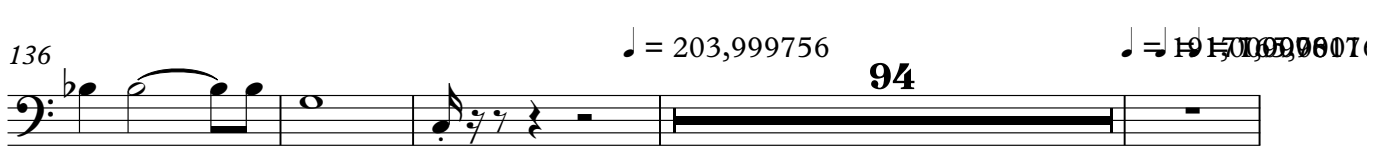

234

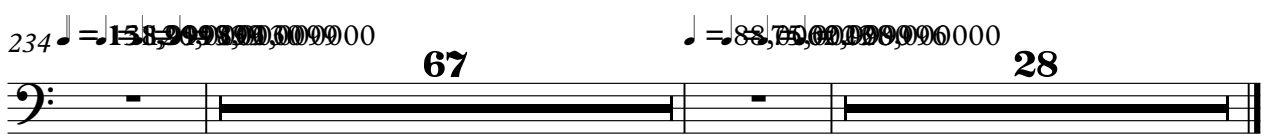

Aladdin - Aladdin

Acoustic Bass

♩ = 128,000000 ♩ = 240,000000 ♩ = 218,999999

Acoustic Bass **40** **86**

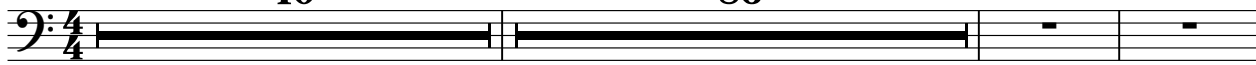

129 ♩ = 61,999996 ♩ = 203,999756

10

143

148

154

159

163

168

172

177

V.S.

303 ♩ = 128,000000

308

312

316

321

326

329

Aladdin - Aladdin

Pad 1 (New Age)

$\text{♩} = 128,000000$
Fantasia

10

19

25

29

33

36

$\text{♩} = 240,000000$ $\text{♩} = 218,000000$

40 86 10

$\text{♩} = 203,999756$ $\text{♩} = 191,000000$ $\text{♩} = 88,750000$

139 94 67

Pad 1 (New Age)

303 ♩ = 128,000000

329

Viola

Aladdin - Aladdin

♩ = 128,000000 ♩ = 240,000000
String Ensemble 1

40 4

47

51

56

60

64

69

76

81

85

V.S.

89

93

97

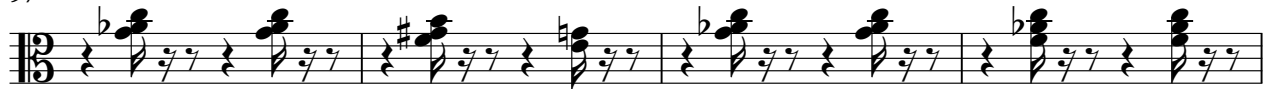

101

106

110

114

117

122

128

♩ = 218,106,006,299 786

♩ = 151,020,000,979,059,996

♩ = 203,999,756

10

Viola

141

145

149

154

159

163

167

171

176

180

Viola

184

188

192

196

201

205

210

214

218

223

228

233 $\text{♩} = 191,000176,965260158,99998,99926,000100,00003,000099$

302 $\text{♩} = 88,00075,000002,99928,000000$

Aladdin - Aladdin

Viola

♩ = 128,000000

♩ = 240,000000

Str Ensemble 1

40

16

60

40

104

22

♩ = 218,999999

131

136

♩ = 203,999756

142

3

150

158

165

3

173

3

3

2

Viola

183

2

191

15 8

218

4

228

1

236

65 28

Aladdin - Aladdin

Viola

String Ensemble 1

♩ = 128,000000 **40** ♩ = 240,000000 **86** ♩ = 218,000000 **134**

129 ♩ = 61,999996 ♩ = 203,999756 ♩ = 170,000000 **10** **94** **10**

245

250

269

275

281

286

291

2

Viola

297

301

Aladdin - Aladdin

Solo

Alto Sax

♩ = 128,000000 ♩ = 240,000000

40 24 3

69 8

81

86 5

94 3 3 2

99

104 3 18 ♩ = 218,000000

♩ = 61,999996 ♩ = 203,999756 ♩ = 191,000000

129 10 94

235 ♩ = 100,000000 ♩ = 88,000000 67 28

Aladdin - Aladdin

Solo

♩ = 128,000000

♩ = 240,000000

♩ = 218,000000

Acoustic Grand/Electric Piano

40

86

129 ♩ = 61,999996

V.S.

258

262

266

271

275

279

284

288

292

297

300 3

300

Solo

302 = 88,000023 = 75,200000 6 128,000000 **28**

Aladdin - Aladdin

Solo

♩ = 128,000000 ♩ = 240,000000 ♩ = 218,000000

Acoustic Grand **40** **86**

♩ = 61,999996 ♩ = 203,999756 ♩ = 191,700000

129 **10** **94**

235 ♩ = 100,000000

238

243

247

252

257

261

265

V.S.

269

273

278

283

287

291

295

299

302

$\text{♩} = 88,000023 \text{♩} = 75,000000$

28

Aladdin - Aladdin

Solo

♩ = 128,000000 ♩ = 240,000000 ♩ = 218,000000

Acoustic Grand **40** **86**

129 ♩ = 61,999996 ♩ = 203,999756 ♩ = 170,000000

10 **94** **2**

237

241

246

250

254

258

262

265

V.S.

269 **2**

274

278

282

286

289

293

297

300

302 $\text{♩} = 88,000023 \text{ ♩} = 75,000000 \text{ ♩} = 61,28,000000$ **28**