

Alamo - Alamo

♩ = 90,000092

Harmonica

Drums

Guitar

Electric Guitar

Bass

Electric Piano

♩ = 90,000092

Strings

6

Harmonica
Drums
Guitar
Bass
Electric Piano
Strings

10

Harmonica
Drums
Guitar
Bass
Electric Piano
Strings

14

Harmonica

Drums

Guitar

Bass

Electric Piano

Strings

18

Harmonica

Drums

Guitar

Bass

Electric Piano

Strings

22

Harmonica

Drums

Guitar

Bass

Electric Piano

Strings

3

Double bar line

26

Harmonica

Drums

Guitar

Bass

Electric Piano

Strings

3

30

Harmonica
Drums
Guitar
Bass
Electric Piano
Strings

35

Harmonica
Drums
Guitar
Electric Guitar
Bass
Electric Piano
Strings

39

Harmonica

Drums

Guitar

Electric Guitar

Bass

Electric Piano

Strings

44

Harmonica

Drums

Guitar

Electric Guitar

Bass

Electric Piano

Strings

48

Harmonica

Drums

Guitar

Electric Guitar

Bass

Electric Piano

Strings

52

56

Harmonica

Drums

Guitar

Electric Guitar

Bass

Electric Piano

Strings

61

65

Harmonica

Drums

Guitar

Electric Guitar

Bass

Electric Piano

Strings

70

75

79

Harmonica
Drums
Guitar
Electric Guitar
Bass
Electric Piano
Strings

82

Drums
Guitar
Bass
Electric Piano
Strings

Alamo - Alamo
Harmonica

♩ = 90,000092

V.S.

2

Harmonica

72

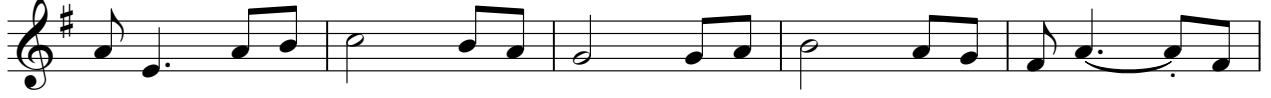

77

Drums Alamo - Alamo

♩ = 90,000092

2

7

12

17

22

27

32

37

42

47

V.S.

Drums

52

57

62

67

72

77

81

Alamo - Alamo

Guitar

♩ = 90,000092

2

8

14

20

26

32

38

44

50

56

V.S.

62

68

75

81

Electric Guitar Alamo - Alamo

♩ = 90,000092

37

43

50

57

64

71

76

6

Alamo - Alamo

Bass

♩ = 90,000092

2

8

15

22

28

36

43

50

58

66

V.S.

2

Bass

72

78

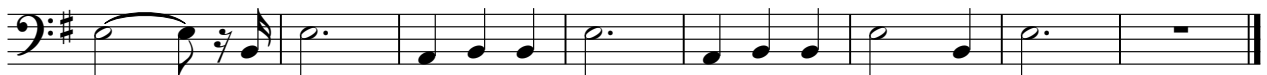

Electric Piano Alamo - Alamo

♩ = 90,000092

12

23

33

42

52

V.S.

62

72

80

