

# All That Jazz - All That Jazz

♩ = 137,000061

8

11

14

Hn.

Tbn.

Syn. Str.

Solo

Solo

17

Hn.

Tbn.

Syn. Str.

Solo

Solo

31

Hn.

Tbn.

Syn. Str.

Solo

Solo

34

Hn.

Tbn.

Syn. Str.

Solo

Solo

37

Hn.

Tbn.

Syn. Str.

Solo

Solo

40

Hn.

Tbn.

Syn. Str.

Solo

Solo

43

46  $\text{♩} = 137,000061$

50

Hn.  
Tbn.  
Syn. Str.  
Solo  
Solo

53

Hn.  
Tbn.  
Syn. Str.  
Solo  
Solo

56

Hn.

Tbn.

Syn. Str.

Solo

Solo

59

Hn.

Tbn.

Syn. Str.

Solo

Solo

62

Hn.

Tbn.

Syn. Str.

Solo

Solo

66

Hn.

Tbn.

Bass Xyl.

Solo

Solo

70  $\text{♩} = 137,000061$   $\text{♩} = 137,000061$

Hn.  
Tbn.  
Bass Xyl.  
Syn. Str.  
Solo  
Solo

73

Hn.  
Tbn.  
Syn. Str.  
Solo  
Solo

76

Hn.

Tbn.

Syn. Str.

Solo

Solo

79

Hn.

Hn.

Tbn.

Syn. Str.

Vla.

Solo

Solo

82

Hn.  
Hn.  
Tbn.  
Syn. Str.  
Vla.  
Solo  
Solo

85

Hn.  
Tbn.  
Syn. Str.  
Solo  
Solo

88

Hn.

Tbn.

Syn. Str.

Solo

Solo

90

♩ = 137,0000

Hn.

Tbn.

Syn. Str.

Solo

Solo

92

Hn.

Tbn.

Syn. Str.

Solo

Solo

93

Hn.

Tbn.

Syn. Str.

Solo

Solo

95

97

99

Hn.

Tbn.

Syn. Str.

Solo

Solo

102

Hn.

Tbn.

Syn. Str.

Solo

Solo

106

Hn.

Tbn.

Syn. Str.

Solo

Solo

109

Hn.

Tbn.

Solo

Solo

112

Hn.

Tbn.

Solo

Solo

115

Hn.

Tbn.

Solo

Solo

118

♩ = 137,000061

Hn.

Tbn.

Solo

Solo

121

124

Hn.

Hn.

Tbn.

Syn. Str.

Vla.

Solo

Solo

127

Hn.

Hn.

Tbn.

Syn. Str.

Vla.

Solo

Solo

130

Hn.

Hn.

Tbn.

Syn. Str.

Vla.

Solo

Solo

133

Hn.

Hn.

Tbn.

Syn. Str.

Vla.

Solo

Solo

136

Hn.

Hn.

Tbn.

Perc.

Syn. Str.

Vla.

Solo

Solo

140

Hn.

Hn.

Tbn.

Syn. Str.

Solo

Solo

||

144

Hn.  
Hn.  
Tbn.  
Syn. Str.  
Solo  
Solo

147

Hn.  
Hn.  
Tbn.  
Syn. Str.  
Solo  
Solo

149

Hn.

Hn.

Tbn.

Perc.

Syn. Str.

Solo

Solo

# All That Jazz - All That Jazz

Horn in F

♩ = 137,000061

5

10

15

20

25

30

35

40

45

♩ = 137,000061

V.S.

50

54

59

64

70 = 137,00006 = 137,000061

76

81

86 = 137,000061

90

95

100

106

111

116  $\text{♩} = 137,000061$   $\text{♩} = 137,000061$

122  $\text{♩} = 137,000061$

128

133 **3**

140

145

149

# All That Jazz - All That Jazz

Horn in F

♩ = 137,000061      ♩ = 137,000061    ♩ = 137,000061    ♩ = 137,00006

45      24      8

79

83

♩ = 137,000061    ♩ = 137

6      26

118

♩ = 137,000061      ♩ = 137,000061

3

125

130

135

3

143

147

2

# All That Jazz - All That Jazz

## Trombone

♩ = 137,000061

5

10

15

20

25

30

35

40

45

♩ = 137,000061

V.S.

50

54

59

64

70

♩ = 137,000061 = 137,000061

76

81

86

90

♩ = 137,000061

95

100

106

111

116

♩ = 137,000061 ♩ = 137,000061

122

♩ = 137,000061

128

133

3

140

145

149

Bass Xylophone

All That Jazz - All That Jazz

♩ = 137,000061 **45** **22** ♩ = 137,000061

70 ♩ = 137,000061 **20** ♩ = 137,000061 **26** ♩ = 137,000061

117 ♩ = 137,000061 **5** ♩ = 137,000061 **29** ♩ = 137,000061

# All That Jazz - All That Jazz

## Synth Strings

♩ = 137,000061

6

10

15

19

24

7

34

38

42

46

♩ = 137,000061

51

2

2

Synth Strings

57

62

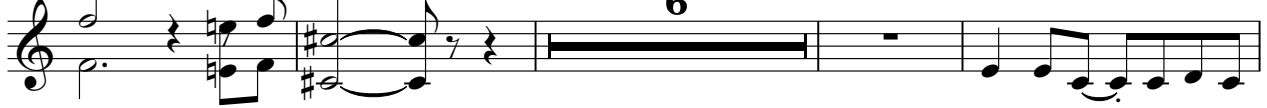

♩ = 137,000061 ♩ = 137,00006

72

76

80

84

89

♩ = 137,000061

94

99

104

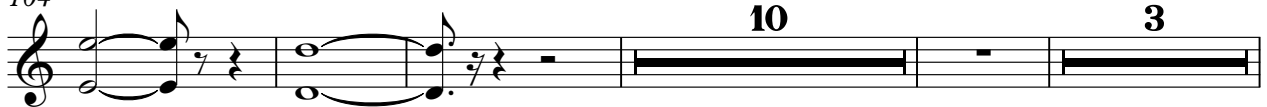

♩ = 137,000061 ♩ = 137,000

♩ = 137,000061

121

126

131

135

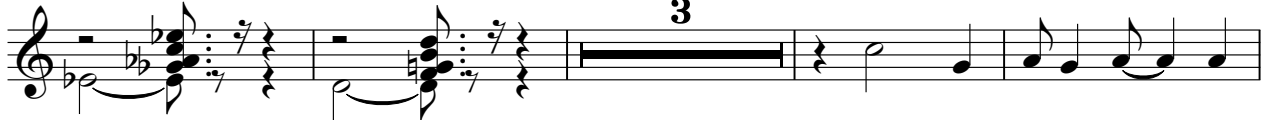

142

147

Viola

All That Jazz - All That Jazz

♩ = 137,000061                      ♩ = 137,000061   ♩ = 137,000061   ♩ = 137,00006

**45**                      **24**                      **8**

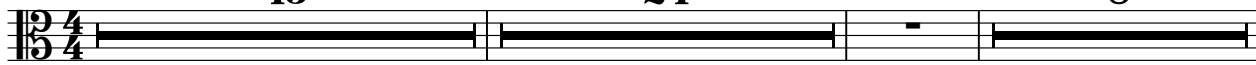

79

84

♩ = 137,000061   ♩ = 137,000061   ♩ = 1:

**6**                      **26**                      **3**

121

♩ = 137,000061

126

131

135

**15**

# All That Jazz - All That Jazz

Solo

♩ = 137,000061

V.S.

42

46

♩ = 137,000061

51

56

59

63

67

♩ = 137,000061    ♩ = 137,000061

72

76

80

84

89

♩ = 137,000

92

94

96

98

101

106

110

114

♩ = 137,000

V.S.

118

122

126

130

134

141

145

148

# All That Jazz - All That Jazz

Solo

♩ = 137,000061

5

10

14

19

24

29

34

39

44

♩ = 137,000061

V.S.

100

106

111

116  $\bullet = 137,000061$   $\bullet = 137,000061$

122  $\flat \bullet = 137,000061$

128

133 **3**

140

145

149
