

# Amadeus - Amadeus

0.0"  
1.1,00  
Presto

♩ = 250,000000

5

Bassoons

1st Violins

2nd Violins

Viola

Cello

Double Bass

8

Flutes

Oboes

Clarinets in A

Bassoons

Horns in D

1st Violins

2nd Violins

Viola

Cello

Double Bass

11

Flutes

Oboes

Clarinets in A

Bassoons

Horns in D

Trumpets in D

Timpani in D/A

1st Violins

2nd Violins

Viola

Cello

Double Bass

14

Flutes

Oboes

Clarinets in A

Bassoons

Horns in D

Trumpets in D

Timpani in D/A

1st Violins

2nd Violins

Viola

Cello

Double Bass

16

Flutes

Oboes

Clarinets in A

Bassoons

Horns in D

Trumpets in D

Timpani in D/A

1st Violins

2nd Violins

Viola

Cello

Double Bass

19

Flutes

Oboes

Clarinets in A

Bassoons

Horns in D

Trumpets in D

Timpani in D/A

1st Violins

2nd Violins

Viola

Cello

Double Bass

7

22

Flutes

Oboes

Bassoons

1st Violins

2nd Violins

Viola

Cello

Double Bass

25

Flutes

Oboes

Clarinets in A

Bassoons

Horns in D

1st Violins

2nd Violins

Viola

Cello

Double Bass

28

Flutes

Oboes

Clarinets in A

Bassoons

Horns in D

Trumpets in D

Timpani in D/A

1st Violins

2nd Violins

Viola

Cello

Double Bass

31

Flutes

Oboes

Clarinets in A

Bassoons

Horns in D

Trumpets in D

Timpani in D/A

1st Violins

2nd Violins

Viola

Cello

Double Bass

34

Flutes

Oboes

Clarinets in A

Bassoons

Horns in D

Trumpets in D

Timpani in D/A

1st Violins

2nd Violins

Viola

Cello

Double Bass

37

Flutes

Oboes

Clarinets in A

Bassoons

Horns in D

Trumpets in D

Timpani in D/A

1st Violins

2nd Violins

Viola

Cello

Double Bass

40

Flutes

Oboes

Clarinets in A

Bassoons

Horns in D

Trumpets in D

Timpani in D/A

1st Violins

2nd Violins

Viola

Cello

Double Bass

43

Flutes

Oboes

Clarinets in A

Bassoons

Horns in D

Trumpets in D

Timpani in D/A

1st Violins

2nd Violins

Viola

Cello

Double Bass

46

Flutes

Oboes

Clarinets in A

Bassoons

Horns in D

Trumpets in D

Timpani in D/A

1st Violins

2nd Violins

Viola

Cello

Double Bass

49

Flutes

Oboes

Clarinets in A

Bassoons

Horns in D

Trumpets in D

Timpani in D/A

1st Violins

2nd Violins

Viola

Cello

Double Bass

52

Flutes

Oboes

Clarinets in A

Bassoons

Horns in D

Trumpets in D

Timpani in D/A

1st Violins

2nd Violins

Viola

Cello

Double Bass

55

Flutes

Oboes

Clarinets in A

Bassoons

Horns in D

Trumpets in D

Timpani in D/A

1st Violins

2nd Violins

Viola

Cello

Double Bass

58

Flutes

Oboes

Clarinets in A

Bassoons

Horns in D

Trumpets in D

Timpani in D/A

1st Violins

2nd Violins

Viola

Cello

Double Bass

62

Oboes

1st Violins

2nd Violins

Viola

65

Flutes

Oboes

Bassoons

1st Violins

2nd Violins

Viola

Cello

Double Bass

68

Flutes

Oboes

Bassoons

1st Violins

2nd Violins

Viola

Cello

Double Bass

71

Oboes

1st Violins

2nd Violins

Viola

74

Flutes

Oboes

Clarinets in A

Bassoons

Horns in D

Trumpets in D

Timpani in D/A

1st Violins

2nd Violins

Viola

Cello

Double Bass

77

Flutes

Oboes

Clarinets in A

Bassoons

Horns in D

Trumpets in D

1st Violins

2nd Violins

Viola

Cello

Double Bass

80

Flutes

Oboes

Clarinets in A

Bassoons

Horns in D

Trumpets in D

Timpani in D/A

1st Violins

2nd Violins

Viola

Cello

Double Bass

83

Flutes

Oboes

Clarinets in A

Bassoons

Horns in D

Trumpets in D

1st Violins

2nd Violins

Viola

Cello

Double Bass

86

Flutes

Oboes

Clarinets in A

Bassoons

Horns in D

Trumpets in D

Timpani in D/A

1st Violins

2nd Violins

Viola

Cello

Double Bass

89

Flutes

Oboes

Clarinets in A

Bassoons

Horns in D

Trumpets in D

Timpani in D/A

1st Violins

2nd Violins

Viola

Cello

Double Bass

92

Flutes

Oboes

Clarinets in A

Bassoons

Horns in D

Trumpets in D

Timpani in D/A

1st Violins

2nd Violins

Viola

Cello

Double Bass

95

Flutes

Oboes

Clarinets in A

Bassoons

Horns in D

Trumpets in D

Timpani in D/A

1st Violins

2nd Violins

Viola

Cello

Double Bass

99

Flutes

Oboes

Bassoons

1st Violins

2nd Violins

Viola

Cello

Double Bass

104

Bassoons

1st Violins

2nd Violins

Viola

Cello

Double Bass

108

Bassoons

Horns in D

1st Violins

2nd Violins

Viola

Cello

Double Bass

111

Bassoons

Horns in D

1st Violins

2nd Violins

Viola

Cello

Double Bass

Detailed description of the musical score: The score is for measures 111, 112, and 113. The key signature has two sharps (F# and C#). The Bassoons part (bass clef) plays a sequence of eighth notes in measure 111, followed by a quarter rest in measure 112, and a dotted quarter note in measure 113. The Horns in D part (treble clef) has a whole note chord in measure 111, a whole rest in measure 112, and a whole rest in measure 113. The 1st Violins part (treble clef) plays eighth notes in measure 111, a triplet of eighth notes in measure 112, and a quarter note in measure 113. The 2nd Violins part (treble clef) plays a continuous eighth-note pattern throughout all three measures. The Viola part (treble clef) plays a quarter note in measure 111, a half note in measure 112, and a half note in measure 113. The Cello part (bass clef) has a whole note chord in measure 111, a quarter rest in measure 112, and a quarter note in measure 113. The Double Bass part (bass clef) has a whole note chord in measure 111, a quarter rest in measure 112, and a quarter note in measure 113.

114

Bassoons

Horns in D

1st Violins

2nd Violins

Viola

Cello

Double Bass

117

Flutes

Oboes

Bassoons

Horns in D

1st Violins

2nd Violins

Viola

Cello

Double Bass

120

Flutes

Oboes

Bassoons

Horns in D

1st Violins

2nd Violins

Viola

Cello

Double Bass

123

Flutes

Oboes

Clarinets in A

Bassoons

Horns in D

Trumpets in D

Timpani in D/A

1st Violins

2nd Violins

Viola

Cello

Double Bass

126

Flutes

Oboes

Clarinets in A

Bassoons

Horns in D

Trumpets in D

Timpani in D/A

1st Violins

2nd Violins

Viola

Cello

Double Bass

129

Flutes

Oboes

Clarinets in A

Bassoons

Horns in D

Trumpets in D

Timpani in D/A

1st Violins

2nd Violins

Viola

Cello

Double Bass

132

Flutes

Oboes

Clarinets in A

Bassoons

Horns in D

Trumpets in D

Timpani in D/A

1st Violins

2nd Violins

Viola

Cello

Double Bass

135

Flutes

Oboes

Clarinets in A

Bassoons

Horns in D

Trumpets in D

Timpani in D/A

1st Violins

2nd Violins

Viola

Cello

Double Bass

138

Bassoons

1st Violins

2nd Violins

Viola

Cello

Double Bass

141

Bassoons

1st Violins

2nd Violins

Viola

Cello

Double Bass

144

147

150

Flutes

Oboes

Clarinets in A

Bassoons

Horns in D

Trumpets in D

Timpani in D/A

1st Violins

2nd Violins

Viola

Cello

Double Bass

153

Flutes

Oboes

Clarinets in A

Bassoons

Horns in D

Trumpets in D

Timpani in D/A

1st Violins

2nd Violins

Viola

Cello

Double Bass

156

Flutes

Oboes

Clarinets in A

Bassoons

Horns in D

Trumpets in D

Timpani in D/A

1st Violins

2nd Violins

Viola

Cello

Double Bass

160

Flutes

Oboes

Bassoons

Horns in D

1st Violins

2nd Violins

Viola

Cello

Double Bass

163

Flutes

Oboes

Clarinets in A

Bassoons

Horns in D

Trumpets in D

Timpani in D/A

1st Violins

2nd Violins

Viola

Cello

Double Bass

166

Flutes

Oboes

Clarinets in A

Bassoons

Horns in D

Trumpets in D

Timpani in D/A

1st Violins

2nd Violins

Viola

Cello

Double Bass

169

Flutes

Oboes

Clarinets in A

Bassoons

Horns in D

Trumpets in D

Timpani in D/A

1st Violins

2nd Violins

Viola

Cello

Double Bass

173

1st Violins

2nd Violins

Viola

176

Flutes

1st Violins

2nd Violins

Viola

179

Flutes

Oboes

Bassoons

1st Violins

2nd Violins

Viola

Cello

Double Bass

182

Bassoons

1st Violins

2nd Violins

Viola

185

Flutes

Oboes

Bassoons

1st Violins

2nd Violins

Viola

Cello

Double Bass

188

Flutes

Oboes

Clarinets in A

Bassoons

Horns in D

Trumpets in D

Timpani in D/A

1st Violins

2nd Violins

Viola

Cello

Double Bass

191

Flutes

Oboes

Clarinets in A

Bassoons

Horns in D

Trumpets in D

Timpani in D/A

1st Violins

2nd Violins

Viola

Cello

Double Bass

194

Flutes

Oboes

Clarinets in A

Bassoons

Horns in D

Trumpets in D

Timpani in D/A

1st Violins

2nd Violins

Viola

Cello

Double Bass

197 57

Flutes

Oboes

Clarinets in A

Bassoons

Horns in D

Trumpets in D

Timpani in D/A

1st Violins

2nd Violins

Viola

Cello

Double Bass

200

Flutes

Oboes

Clarinets in A

Bassoons

Horns in D

Trumpets in D

Timpani in D/A

1st Violins

2nd Violins

Viola

Cello

Double Bass

203

Flutes

Oboes

Clarinets in A

Bassoons

Horns in D

Trumpets in D

Timpani in D/A

1st Violins

2nd Violins

Viola

Cello

Double Bass

206

Flutes

Oboes

Clarinets in A

Bassoons

Horns in D

Trumpets in D

Timpani in D/A

1st Violins

2nd Violins

Viola

Cello

Double Bass

209

Flutes

Oboes

Clarinets in A

Bassoons

Horns in D

Trumpets in D

Timpani in D/A

1st Violins

2nd Violins

Viola

Cello

Double Bass

214

Bassoons

1st Violins

2nd Violins

Viola

Cello

Double Bass

219

Bassoons

Horns in D

1st Violins

2nd Violins

Viola

Cello

Double Bass

222

Oboes  
Horns in D  
1st Violins  
2nd Violins  
Viola  
Cello  
Double Bass

225

Oboes  
Horns in D  
1st Violins  
2nd Violins  
Viola  
Cello  
Double Bass

228

Oboes

Bassoons

Horns in D

1st Violins

2nd Violins

Viola

Cello

Double Bass

231

Flutes

Oboes

Bassoons

Horns in D

1st Violins

2nd Violins

Viola

Cello

Double Bass

234

Flutes

Oboes

Bassoons

1st Violins

2nd Violins

Viola

Cello

Double Bass

237

Flutes

Oboes

Bassoons

1st Violins

2nd Violins

Viola

Cello

Double Bass

240

Bassoons

1st Violins

2nd Violins

Viola

Cello

Double Bass

Detailed description of the musical score: The score is for measures 240, 241, and 242. The key signature has two sharps (F# and C#). The Bassoon part starts with a whole rest in measure 240, followed by a whole note G4 in measure 241, and another whole note G4 in measure 242. The 1st Violin part plays a quarter note G4 in measure 240, a quarter note F4 in measure 241, and a quarter note E4 in measure 242. The 2nd Violin part plays a quarter note G4 in measure 240, a quarter note F4 in measure 241, and a quarter note E4 in measure 242. The Viola part has a whole rest in measure 240, a whole note G4 in measure 241, and another whole note G4 in measure 242. The Cello part plays a quarter note G2 in measure 240, a quarter note F2 in measure 241, and a quarter note E2 in measure 242. The Double Bass part plays a quarter note G2 in measure 240, a quarter note F2 in measure 241, and a quarter note E2 in measure 242.

243

Oboes

Bassoons

Horns in D

1st Violins

2nd Violins

Viola

Cello

Double Bass

246

Oboes

Bassoons

Horns in D

1st Violins

2nd Violins

Viola

Cello

Double Bass

249

Flutes

Oboes

Clarinets in A

Bassoons

Horns in D

Trumpets in D

Timpani in D/A

1st Violins

2nd Violins

Viola

Cello

Double Bass

252

Flutes

Oboes

Clarinets in A

Bassoons

Horns in D

Trumpets in D

Timpani in D/A

1st Violins

2nd Violins

Viola

Cello

Double Bass

255

Flutes

Oboes

Clarinets in A

Bassoons

Horns in D

Trumpets in D

Timpani in D/A

1st Violins

2nd Violins

Viola

Cello

Double Bass

258

Flutes

Oboes

Clarinets in A

Bassoons

Horns in D

Trumpets in D

Timpani in D/A

1st Violins

2nd Violins

Viola

Cello

Double Bass

261

Flutes

Oboes

Clarinets in A

Bassoons

Horns in D

Trumpets in D

Timpani in D/A

1st Violins

2nd Violins

Viola

Cello

Double Bass

264

Flutes

Oboes

Clarinets in A

Bassoons

Horns in D

Trumpets in D

Timpani in D/A

1st Violins

2nd Violins

Viola

Cello

Double Bass

267

Flutes

Oboes

Clarinets in A

Bassoons

Horns in D

Trumpets in D

Timpani in D/A

1st Violins

2nd Violins

Viola

Cello

Double Bass

270

Flutes

Oboes

Clarinets in A

Bassoons

Horns in D

Trumpets in D

Timpani in D/A

1st Violins

2nd Violins

Viola

Cello

Double Bass

273

Flutes

Oboes

Clarinets in A

Bassoons

Horns in D

Trumpets in D

Timpani in D/A

1st Violins

2nd Violins

Viola

Cello

Double Bass

276

Flutes

Oboes

Clarinets in A

Bassoons

Horns in D

Trumpets in D

Timpani in D/A

1st Violins

2nd Violins

Viola

Cello

Double Bass

279

Flutes

Oboes

Clarinets in A

Bassoons

Horns in D

Trumpets in D

Timpani in D/A

1st Violins

2nd Violins

Viola

Cello

Double Bass

282

Flutes

Oboes

Clarinets in A

Bassoons

Horns in D

Trumpets in D

Timpani in D/A

1st Violins

2nd Violins

Viola

Cello

Double Bass

285

Flutes

Oboes

Clarinets in A

Bassoons

Horns in D

Trumpets in D

Timpani in D/A

1st Violins

2nd Violins

Viola

Cello

Double Bass

288

Flutes

Oboes

Clarinets in A

Bassoons

Horns in D

Trumpets in D

Timpani in D/A

1st Violins

2nd Violins

Viola

Cello

Double Bass

291

Flutes

Oboes

Clarinets in A

Bassoons

Horns in D

Trumpets in D

Timpani in D/A

1st Violins

2nd Violins

Viola

Cello

Double Bass

# Amadeus - Amadeus

Flutes

♩ = 250,000000

9

15

21

28

34

42

49

54

60

7

6

75

Flutes

82

91

100

120

127

136

152

158

165

171

Flutes

277

282

288

292

# Amadeus - Amadeus

Oboes

♩ = 250,000000

8

14

20

27

34

42

49

55

65

73

4

3

Oboes

80

89

97

119

129

137

153

159

166

173

186

193

201

209

225

234

246

253

258

263

268

274

279

284

291

Clarinets in A

Amadeus - Amadeus

♩ = 250,000000

9

15

20

7

32

38

46

51

58

16

77

82

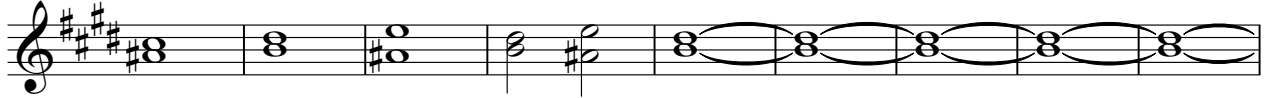

91

97

131

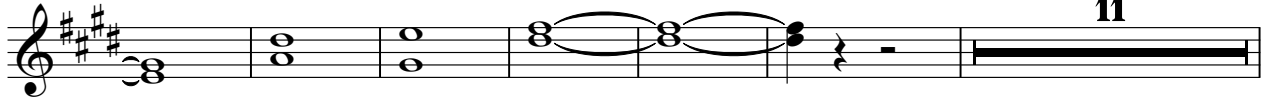

148

154

165

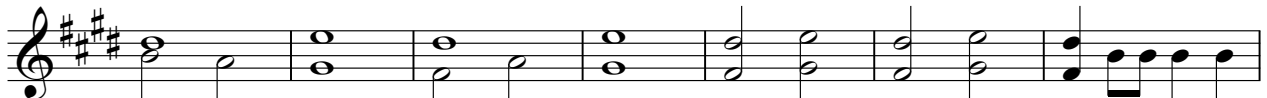

172

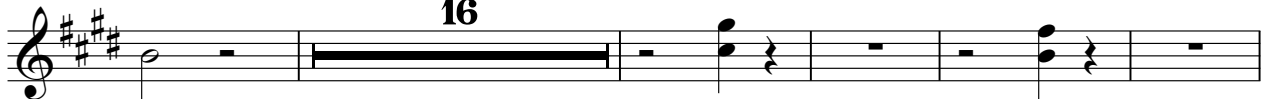

193

201

209 36

250

256

262

267

273

278

283

290

Bassoons

Amadeus - Amadeus

♩ = 250,000000

6

12

16

21

25

31

36

40

44

V.S.

49

53

57

69

81

85

90

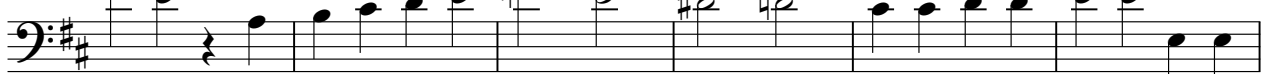

96

104

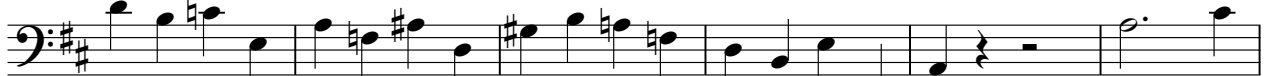

110

169

181

188

195

199

205

211

219

232

238

247

253

259

264

269

275

280

285

290

Horns in D

Amadeus - Amadeus

♩ = 250,000000

8

15

26

33

41

48

54

60

16

78

Horns in D

82

90

97

117

128

137

153

162

168

173

194

202

209

226

246

254

260

267

272

4

Horns in D

277

284

290

Trumpets in D

Amadeus - Amadeus

$\text{♩} = 250,000,000$

12

18

10

33

40

47

53

59

16

80

88

94

27

Trumpets in D

124

132

152

158

170

191

198

206

252

258

Trumpets in D

265

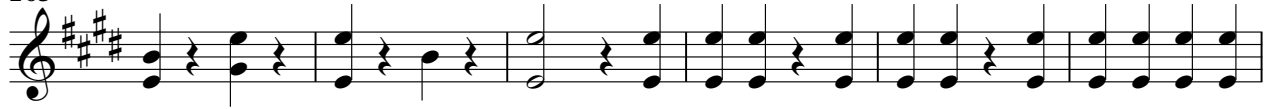

271

278

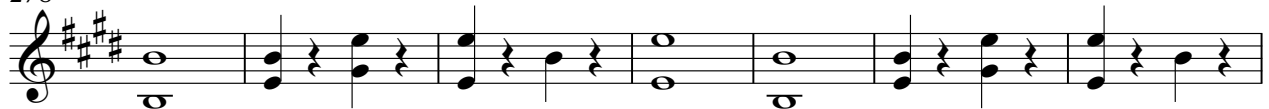

285

291

# Amadeus - Amadeus

## Timpani in D/A

♩ = 250,000000

12

12

17

10

32

38

45

51

57

16

77

3

5

90

3

27

124

130

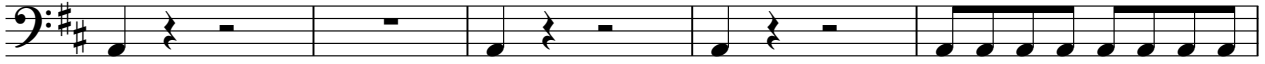

135

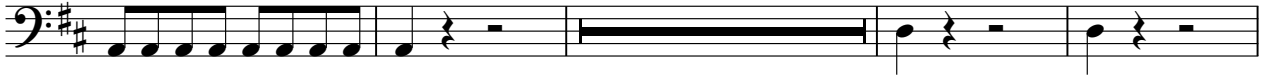

153

165

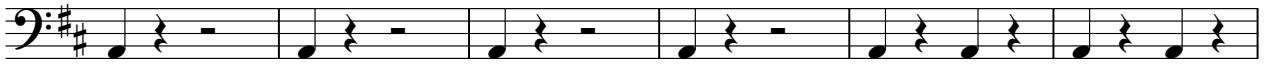

171

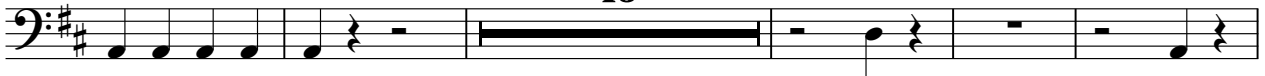

192

199

206

251

257

263

269

275

281

287

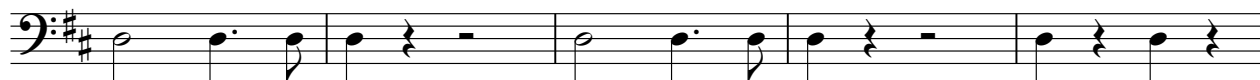

292

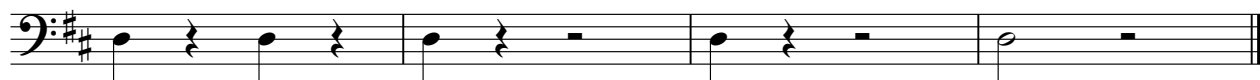

1st Violins

Amadeus - Amadeus

♩ = 250,000000

6

14

18

22

26

34

39

44

48

V.S.

2

1st Violins

52

58

64

69

75

81

86

90

94

99

1st Violins

106

112

118

124

129

134

139

143

145

1st Violins

151

157

161

165

171

177

183

189

195

200

1st Violins

204

208

213

220

225

231

237

241

245

249

1st Violins

253

257

261

265

270

274

278

282

287

292

# Amadeus - Amadeus

## 2nd Violins

♩ = 250,000000

6

14

20

24

33

39

44

48

52

V.S.

2nd Violins

56

61

65

70

74

79

83

87

91

95

100

107

111

115

119

123

127

131

136

140

V.S.

144

152

158

162

166

170

175

179

184

189

193

197

201

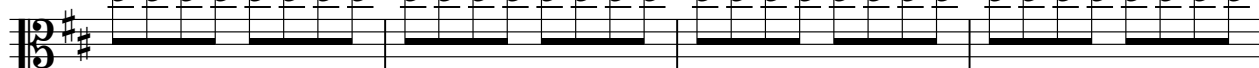

205

209

215

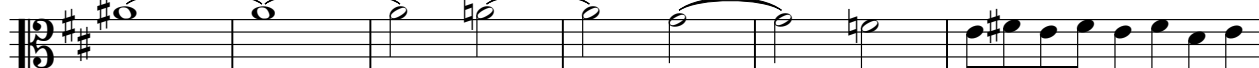

221

225

229

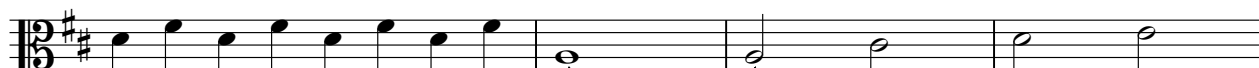

233

239

243

247

251

256

260

264

269

274

278

2nd Violins

282

286

290

293

Viola

Amadeus - Amadeus

♩ = 250,000000

6

12

16

21

25

31

36

40

44

V.S.

49

53

57

62

66

71

76

80

84

89

94

100

107

116

124

128

132

136

143

146

150

154

159

163

167

171

176

181

185

190

194

198

203

209

216

224

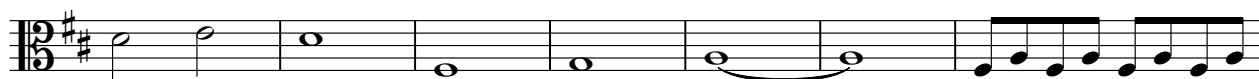

231

235

241

250

255

261

265

271

276

281

286

290

293

# Amadeus - Amadeus

Cello

♩ = 250,000000

6

10

14

19

23

27

31

36

40

V.S.

2

Cello

44

49

53

57

69

81

85

90

96

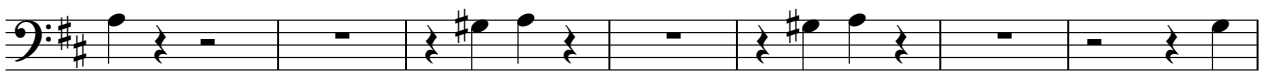

103

111

119

126

134

141

145

149

153

158

162

166

170

182

193

198

203

209

216

224

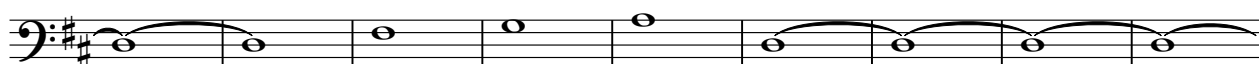

233

240

246

252

258

264

269

275

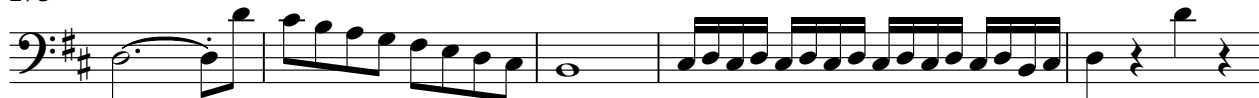

280

285

289

V.S.

292

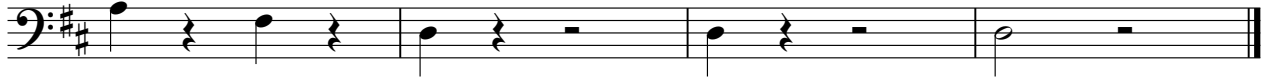

Double Bass

Amadeus - Amadeus

♩ = 250,000000

V.S.

2

Double Bass

49

53

57

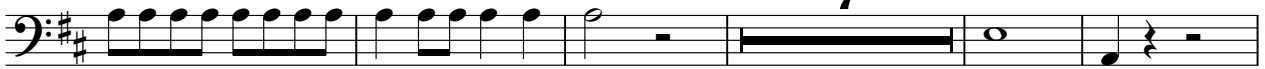

69

81

85

90

96

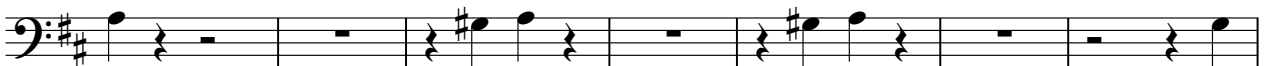

103

111

119

126

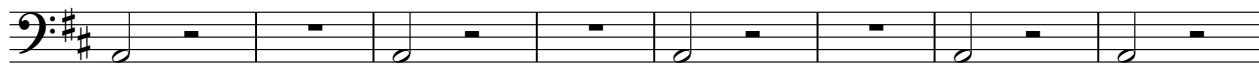

134

141

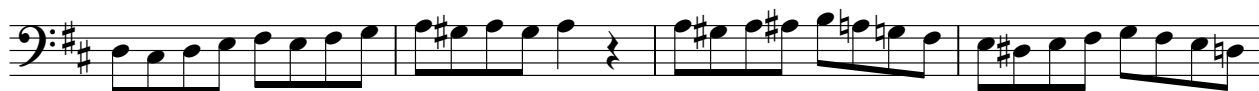

145

151

155

160

164

168

V.S.

173

7 5

189

196

201

207

214

222

231

239

245

251

257

262

267

273

278

282

286

290

293

