

American Gigolo - American Gigolo

♩ = 64,999992

Lead 8 (Bass + Lead)

Solo

♩ = 64,999992

4

Lead 8

FX 1

FX 4

Solo

7

Lead 8

FX 1

FX 4

10

Lead 8

FX 1

FX 4

Solo

13

16

Perc. Clv. Tamb. Tape Smp. Str. Lead 8 FX 1 FX 4 Solo Solo

19

22

Perc.

Clv.

Tamb.

H-t. Pno.

Tape Smp. Str

Lead 8

FX 1

FX 4

Solo

Solo

25

Perc.

Clv.

Tamb.

H-t. Pno.

Tape Smp. Str

Lead 8

FX 1

FX 4

Solo

Solo

28

Perc. Clv. Tamb. H-t. Pno. Tape Smp. Str. Lead 8 FX 1 FX 4 Solo Solo

Detailed description of the musical score: The score is for measures 28-30. The Percussion part features a rhythmic pattern of eighth notes. The Clavichord part includes a triplet of eighth notes in measure 29. The Tambourine part has a simple eighth-note pattern. The H-t. Pno. part is mostly silent with some notes in measure 30. The Tape Smp. Str. part has a melodic line with a slur. The Lead 8 part is a complex rhythmic pattern with a triplet in measure 29. The FX 1 part has a melodic line with a slur. The FX 4 part has a melodic line with a slur. The Solo parts have melodic lines with triplets in measure 29.

31

Perc.

Clv.

Tamb.

H-t. Pno.

Tape Smp. Str

Lead 8

FX 1

FX 4

Solo

Solo

34

Perc. Clv. Tamb. H-t. Pno. Tape Smp. Str. Lead 8 FX 1 FX 4 Solo Solo

Detailed description of the musical score: The score is for measures 34-36. The Percussion part (Perc.) features a rhythmic pattern of eighth and sixteenth notes. The Clavichord (Clv.) plays chords and single notes. The Tambourine (Tamb.) has a simple rhythmic accompaniment. The H-t. Pno. (Harp and Piano) part shows chords and sustained notes. The Tape Smp. Str. (Tape Sample Strings) part has a sustained, ethereal texture. The Lead 8 part consists of a dense, rhythmic pattern of eighth notes. The FX 1 (Effects 1) part has sustained, atmospheric sounds. The FX 4 (Effects 4) part has a rhythmic pattern of eighth notes. The Solo part (top) features a melodic line with a triplet and a slur. The Solo part (bottom) features a rhythmic pattern of eighth notes with triplets and slurs.

37

Perc.

Clv.

Tamb.

H-t. Pno.

Tape Smp. Str

Lead 8

FX 1

FX 4

Solo

Solo

3

3

40

Perc.

Clv.

Tamb.

H-t. Pno.

Tape Smp. Str

Lead 8

FX 1

FX 4

Solo

Solo

43

Perc.

Clv.

H-t. Pno.

Tape Smp. Str

Lead 8

FX 1

FX 4

Solo

Solo

46

Perc. Clv. Tamb. Tape Smp. Str. Lead 8 FX 1 FX 4 Solo Solo

Detailed description of the musical score: The score is for measures 46-48. The Percussion track features a repeating pattern of eighth notes with a cross symbol. The Clavichord track has chords and eighth notes. The Tambourine track has a simple eighth-note pattern. The Tape Smp. Str. track has a sustained chord. The Lead 8 track has a complex rhythmic pattern with triplets. The FX 1 track has a low-frequency sound with a long sustain. The FX 4 track has a high-frequency sound with a long sustain. The Solo tracks have chords and eighth notes.

49

Perc. Clv. Tamb.

Tape Smp. Str

Lead 8

FX 1

FX 4

Solo

Solo

52

Perc. Clv. Tamb. Tape Smp. Str. Lead 8 FX 1 FX 4 Solo Solo

Detailed description of the musical score: The score is for a 3-measure phrase starting at measure 52. The Percussion part features a snare drum in the first measure, followed by a hi-hat in the second and third measures, with a triplet of eighth notes in the third measure. The Clavichord part has a steady eighth-note accompaniment in the first measure, followed by eighth-note chords in the second and third measures. The Tambourine part has a steady eighth-note accompaniment in the first measure, followed by eighth-note chords in the second and third measures. The Tape Smp. Str. part consists of three sustained notes, each with a long decay tail. The Lead 8 part features a complex rhythmic pattern of eighth notes, with triplets in the second and third measures. The FX 1 part has a sustained chord in the first measure, followed by a melodic line in the second and third measures. The FX 4 part has a sustained chord in the first measure, followed by a melodic line in the second and third measures. The two Solo parts feature a melodic line in the first measure, followed by a sustained chord in the second and third measures, with a triplet of eighth notes in the third measure.

55

Perc. Clv. Tamb. H-t. Pno. Tape Smp. Str. Lead 8 FX 1 Solo Solo

Detailed description of the musical score: The score consists of ten staves. The Percussion staff (Perc.) features a complex rhythmic pattern with eighth and sixteenth notes, including a triplet of eighth notes. The Clavichord (Clv.) staff has a similar rhythmic pattern with some rests. The Tambourine (Tamb.) staff shows a simple pattern of eighth notes. The H-t. Pno. (Harp) staff has a few notes in the lower register. The Tape Smp. Str. (Tape Sample Strings) staff contains sustained chords. The Lead 8 staff features a dense texture of eighth notes, with several triplet markings. The FX 1 (Effects) staff has sustained chords. The two Solo staves have sustained chords and a triplet of eighth notes.

58

Perc.

Clv.

Tamb.

Tape Smp. Str

Lead 8

FX 1

FX 4

Solo

Solo

61

64

Perc.

Clv.

Tamb.

H-t. Pno.

Tape Smp. Str

Lead 8

FX 1

FX 4

Solo

Solo

67

Perc. Clv. Tamb. H-t. Pno. Tape Smp. Str. Lead 8 FX 1 FX 4 Solo Solo

Detailed description of the musical score: The score is for measures 67-69. The Percussion part features a snare drum pattern with a triplet of eighth notes in the second measure. The Clavichord part has a similar triplet pattern. The Tambourine part has a steady eighth-note accompaniment. The H-t. Pno. part features a triplet of eighth notes in the second measure. The Tape Smp. Str. part has a sustained chord. The Lead 8 part has a complex triplet pattern. The FX 1 part has a sustained chord. The FX 4 part has a triplet of eighth notes in the third measure. The Solo part has a melodic line with a triplet in the third measure.

70

Perc.

Clv.

Tamb.

Tape Smp. Str

Lead 8

FX 1

FX 4

Solo

Solo

73

Perc. Clv. Tamb. Tape Smp. Str Lead 8 FX 1 FX 4 Solo Solo

Detailed description of the musical score: The score is for a 3-measure phrase starting at measure 73. It features eight staves. The Percussion staff has a snare drum on the first and third measures, with a cross symbol indicating a specific sound. The Clavichord staff plays a rhythmic pattern of eighth notes. The Tambourine staff has a consistent rhythmic pattern. The Tape Smp. Str staff shows a sustained string sound with a tremolo effect. The Lead 8 staff features a triplet of eighth notes in each measure. The FX 1 staff has a sustained chord with a tremolo effect. The FX 4 staff has a triplet of eighth notes in the first measure. The two Solo staves feature a melodic line with triplets in the first three measures.

76

Perc. Clv. Tamb.

H-t. Pno. Tape Smp. Str

Lead 8 FX 1 FX 4 Solo Solo

79

Perc.

Clv.

Tamb.

H-t. Pno.

Tape Smp. Str

Lead 8

FX 1

FX 4

Solo

Solo

82

Perc. Clv. Tamb. H-t. Pno. Tape Smp. Str. Lead 8 FX 1 FX 4 Solo Solo

Detailed description of the musical score: The score is for a multi-track recording. It begins at measure 82. The Percussion track features a rhythmic pattern of eighth and sixteenth notes. The Clavichord track has a triplet of eighth notes in the first measure and a quarter note in the second. The Tambourine track has a rhythmic pattern of eighth notes. The H-t. Piano track has a melodic line with a triplet of eighth notes and a fermata. The Tape Smp. Str. track is mostly empty with some faint markings. The Lead 8 track has a complex rhythmic pattern with triplets of eighth notes. The FX 1 track has sustained chords with a tremolo effect. The FX 4 track is mostly empty with a few notes. The two Solo tracks have melodic lines with a fermata.

84

Perc.

Clv.

Tamb.

H-t. Pno.

Tape Smp. Str

Lead 8

FX 1

FX 4

Solo

Solo

87

Perc. Clv. Tamb.

H-t. Pno. Tape Smp. Str

Lead 8

FX 1

FX 4

Solo

Solo

90

Perc. Clv. Tamb.

H-t. Pno. Tape Smp. Str. Lead 8 FX 1 FX 4 Solo Solo

93

Perc.

H-t. Pno.

Tape Smp. Str

Lead 8

FX 1

FX 4

Solo

Solo

Detailed description of the musical score: The score is for page 30, starting at measure 93. The Percussion track has a 7/8 time signature and contains a few rhythmic notes. The H-t. Pno. track plays sustained chords with a bass line. The Tape Smp. Str track has a few notes with a long sustain. The Lead 8 track has a complex rhythmic pattern with a triplet in measure 96. The FX 1 track has a few notes with a long sustain. The FX 4 track has a few notes with a long sustain. The two Solo tracks play sustained chords with a bass line.

96

H-t. Pno.

Tape Smp. Str

Lead 8

FX 1

FX 4

Solo

Solo

99

Lead 8

FX 1

FX 4

Solo

Solo

102

Lead 8

FX 1

FX 4

3

105

Lead 8

FX 1

FX 4

3 3 3 3 3 3 3 3 3 3

108

Lead 8

FX 1

FX 4

3 3 3

American Gigolo - American Gigolo

Percussion

♩ = 64,999992

13

2/4

21

29

37

3

2

46

55

3

62

3

69

77

84

3

3

V.S.

2

Percussion

89

16

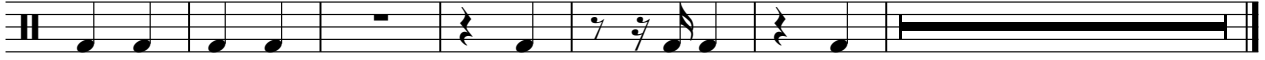

Claves

American Gigolo - American Gigolo

♩ = 64,999992

13

19

27

34

42

51

59

67

75

83

V.S.

2

Claves

88

3

18

Tambourine

American Gigolo - American Gigolo

♩ = 64,999992

13

22

33

46

58

69

80

87

20

Honky-tonk Piano

American Gigolo - American Gigolo

♩ = 64,999992

22 3

31

40

12 12

58

6

67

3 3 7 7

Honky-tonk Piano

77

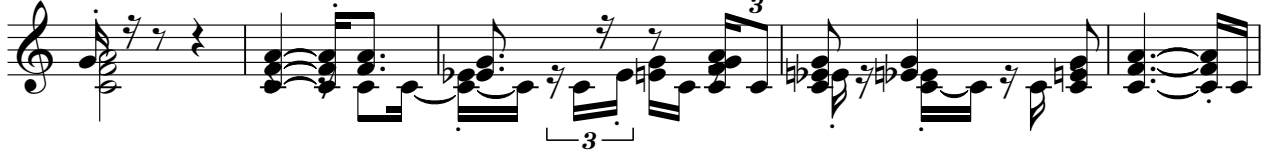

82

89

96

Tape Sampler Keyboard [Strings] American Gigolo - American Gigolo

♩ = 64,999992

13

23

35

47

58

70

82

92

12

Lead 8 (Bass + Lead)

American Gigolo - American Gigolo

♩ = 64,999992

6

10

14

18

22

26

30

34

38

V.S.

Lead 8 (Bass + Lead)

Lead 8 (Bass + Lead)

82

86

90

94

98

102

106

108

American Gigolo - American Gigolo

FX 1 (Rain)

♩ = 64,999992

4

14

25

2

38

49

58

68

78

88

98

V.S.

2

FX 1 (Rain)

104

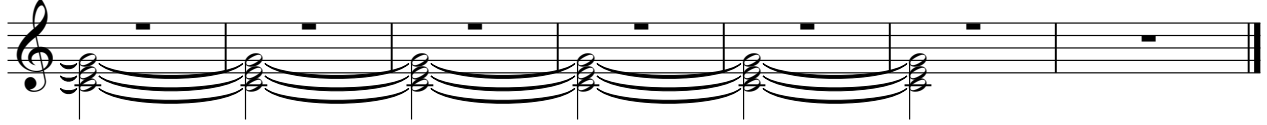

FX 4 (Atmosphere)

American Gigolo - American Gigolo

♩ = 64,999992

3

14

3

23

33

44

54

6

3

2

2

69

3

3

3

74

3

2

FX 4 (Atmosphere)

81

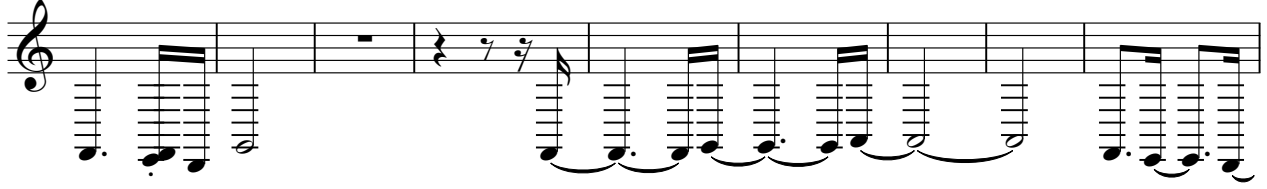

90

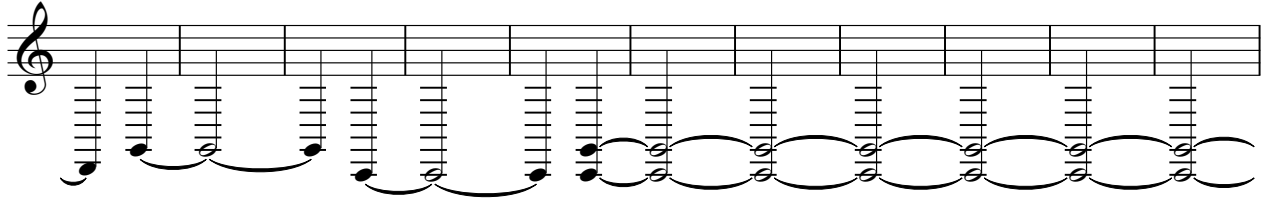

101

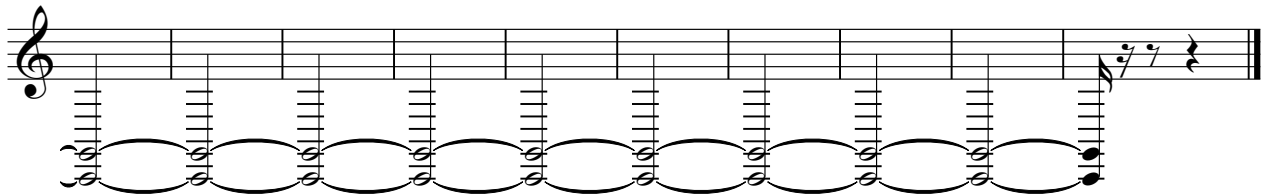

American Gigolo - American Gigolo

Solo

♩ = 64,999992

13

20

27

36

45

53

61

69

74

83

V.S.

2

Solo

91

96

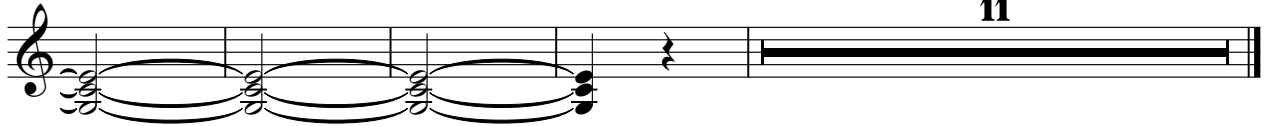

11

American Gigolo - American Gigolo

Solo

♩ = 64,999992

5 4

16

24

31

39

48

56

64

71

77

V.S.

2

Solo

85

92

11