

# American President - American President

♩ = 84,000084

Flute

Harpisichord

Solo Violin

Violin

Viola

Cello

Contrabass

3

Harpisichord

Solo Violin

Violin

Viola

Cello

Contrabass

5

Harpisichord

Solo Violin

Violin

Viola

Cello

Contrabass

7

Harpsichord

Solo Violin

Violin

Viola

Cello

Contrabass

9

Flute

Harpsichord

Solo Violin

Violin

Viola

Cello

Contrabass

11

Flute

Harpisichord

Solo Violin

Violin

Viola

Cello

Contrabass

13

Flute

Harpisichord

Solo Violin

Violin

Viola

Cello

Contrabass

15

Flute

Harpichord

Solo Violin

17

Flute

Harpichord

Solo Violin

19

Flute

Harpisichord

Solo Violin

Violin

Viola

Cello

Contrabass

22

Flute

Harpisichord

Solo Violin

Violin

Viola

Cello

24

Flute

Harpischord

Solo Violin

Violin

Viola

Cello

26

Flute

Harpischord

Solo Violin

Violin

Viola

Cello

28

Flute

Harpisichord

Solo Violin

Violin

Viola

Cello

Contrabass

30

Harpisichord

Solo Violin

Violin

Viola

Cello

Contrabass

32

Flute

Harpisichord

Solo Violin

Violin

Viola

Cello

34

Flute

Harpisichord

Solo Violin

Violin

Viola

Cello

Contrabass

36

Flute

Harpisichord

Solo Violin

Violin

Viola

Cello

Contrabass

38

Flute

Harpisichord

Solo Violin

Violin

Viola

Cello

Contrabass

40

Harpisichord

Solo Violin

Violin

Viola

Cello

Contrabass

42

Flute

Harpisichord

Solo Violin

Violin

Viola

Cello

Contrabass

44

Flute

Harpisichord

Solo Violin

Violin

Viola

Cello

Contrabass

46

Flute

Harpisichord

Solo Violin

Violin

Viola

Cello

Contrabass

48

Flute

Harpischord

Solo Violin

Violin

Viola

49

Flute

Harpischord

Solo Violin

Violin

Viola

Cello

Contrabass

51

Flute

Harpisichord

Solo Violin

Violin

Viola

Cello

53

Flute

Harpisichord

Solo Violin

Violin

Viola

Cello

55

Flute

Harpischord

Solo Violin

Violin

Viola

Cello

57

Flute

Harpischord

Solo Violin

Violin

Viola

Cello

Contrabass

59

Flute

Harpisichord

Solo Violin

Violin

Viola

Cello

Contrabass

61

Flute

Harpisichord

Solo Violin

Violin

Viola

Cello

Contrabass

63

Flute

Harpisichord

Solo Violin

Violin

Viola

Cello

Contrabass

65

Flute

Harpisichord

Solo Violin

67

Flute

Harpisichord

Solo Violin

Violin

Viola

Cello

Contrabass

69

Flute

Harpisichord

Solo Violin

71

Flute

Harpischord

Solo Violin

Violin

Viola

Cello

Contrabass

73

Flute

Harpischord

Solo Violin

Violin

Viola

Cello

Contrabass

75

Flute

Harpisichord

Solo Violin

Violin

Viola

Cello

Contrabass

77

Flute

Harpisichord

Solo Violin

Violin

Viola

Cello

Contrabass

79

Flute

Harpisichord

Solo Violin

Violin

Viola

Cello

Contrabass

81

Flute

Harpisichord

Solo Violin

Violin

Viola

Cello

Contrabass

83

Flute

Harpisichord

Solo Violin

Violin

Viola

Cello

Contrabass

86

Flute

Harpisichord

Solo Violin

Violin

Viola

Cello

Contrabass

88

Flute

Harpischord

Solo Violin

Violin

Viola

Cello

Contrabass

90

Flute

Harpischord

Solo Violin

Violin

Viola

Cello

Contrabass

92

Flute

Harpsichord

Solo Violin

Violin

Viola

Cello

Contrabass

94

Flute

Harpsichord

Solo Violin

Violin

Viola

Cello

Contrabass

96

Flute

Harpisichord

Solo Violin

Violin

Viola

Cello

Contrabass

98

Flute

Harpisichord

Solo Violin

Violin

Viola

Cello

Contrabass

100

Flute

Harpisichord

Solo Violin

Violin

Viola

Cello

Contrabass

102

Flute

Harpisichord

Solo Violin

Violin

Viola

Cello

Contrabass

104

Flute

Harpsichord

Solo Violin

Violin

Viola

Cello

Contrabass

106

Flute

Harpsichord

Solo Violin

Cello

108

Flute

Harpisichord

Solo Violin

Violin

Viola

Cello

Contrabass

110

Flute

Harpisichord

Solo Violin

Violin

Viola

Cello

Contrabass

112

Flute

Harpischord

Solo Violin

Violin

Viola

Cello

Contrabass

114

Flute

Harpischord

Solo Violin

Violin

Viola

Cello

Contrabass

116

Flute

Harpichord

Solo Violin

118

Flute

Harpichord

Solo Violin

120

Flute

Harpisichord

Solo Violin

Violin

Viola

Cello

Contrabass

122

Harpisichord

Solo Violin

Violin

Viola

Cello

Contrabass

124

Harpsichord

Solo Violin

Violin

Viola

Cello

Contrabass

126

Flute

Harpsichord

Solo Violin

128

Flute

Harpisichord

Solo Violin

Violin

Viola

Cello

Contrabass

130

Flute

Harpisichord

Solo Violin

132

Flute

Harpisichord

Solo Violin

Violin

Viola

Cello

Contrabass

134

Flute

Harpisichord

Solo Violin

Violin

Viola

Cello

Contrabass

136

Flute

Harpisichord

Solo Violin

Violin

Viola

Cello

Contrabass

138

Flute

Harpisichord

Solo Violin

Violin

Viola

Cello

Contrabass

140

Flute

Harpisichord

Solo Violin

Violin

Viola

Cello

Contrabass

141

Flute

Harpisichord

Solo Violin

Violin

Viola

Cello

Contrabass

142

Flute

Harpisichord

Solo Violin

Violin

Viola

Cello

Contrabass

143

Flute

Harpisichord

Solo Violin

Violin

Viola

Cello

Contrabass

144

Flute

Harpischord

Solo Violin

Violin

Viola

145

Flute

Harpischord

Solo Violin

Violin

Viola

146

Flute

Harpischord

Solo Violin

Violin

Viola

147

Flute

Harpischord

Solo Violin

Violin

Viola

148

Flute

Harpischord

Solo Violin

Violin

Viola

149

Flute

Harpsichord

Solo Violin

Violin

Viola

150

Flute

Harpsichord

Solo Violin

Violin

Viola

151

♩ = 84,000084    ♩ = 83,000069

Flute

Harpsichord

Solo Violin

Violin

Viola

153 ♪ = 82,000038      ♪ = 81,000084      ♪ = 76,000069

Flute

Harpisichord

Solo Violin

Violin

Viola

155

Harpisichord

157

Harpisichord

159

Harpisichord

161

Harpisichord

163

Harpisichord

165

Harpisichord

167

Harpisichord

169

Harpisichord

171

Harpisichord

173

Harpisichord

Harpisichord

Harpisichord

Harpisichord

Harpisichord

Harpisichord

Harpisichord

189 Harpsichord

192 Harpsichord

195 Harpsichord

196 Harpsichord

197 Harpsichord

198 Harpsichord

199 Harpsichord

200 Harpsichord

201 Harpsichord

202

Harpsichord

203

Harpsichord

204

Harpsichord

205

Harpsichord

206

Harpsichord

207

Harpsichord

208

Harpsichord

Harpisichord

209

6 3 3

Harpisichord

210

6 6 6 3 6 6 6 6

3

Harpisichord

212

6 6 6 6 6 6 6 6

Harpisichord

214

6 6 3 6 3

Harpisichord

216

219 ♩ = 84,000084

Harpisichord

Solo Violin

Violin

Viola

Cello

Contrabass

221

Harpisichord

Solo Violin

Violin

Viola

Cello

Contrabass

223

Harpisichord

Solo Violin

Violin

Viola

Cello

Contrabass

225

Harpisichord

Solo Violin

Violin

Viola

Cello

Contrabass

63,000065

Flute American President - American President

♩ = 84,000084

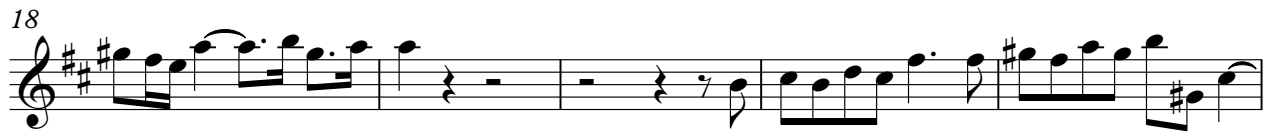

79

82

86

90

95

96

101

105

108

111

V.S.

Flute

5

219 ♩ = 84,000084

7

~~84,000084~~ ♩ = 63,000065

# American President - American President

Harpisichord

♩ = 84,000084

Measures 14-17. The final system shows the continuation of the piece, with the right hand playing a series of chords and the left hand providing accompaniment.

V.S.

16

18

21

23

25

27

6 6 6

29

32

34

36

38

41

43

45

47

48

49

50

52

54

56

58

61

63

V.S.

65

68

70

72

74

76

78

80

82

84

86

88

V.S.

90

92

94

96

98

100

103

106

110

112

114

116

118

120

123

126

129

131

134

138

140

141

142

143

144

V.S.

145

146

147

148

149

150

151

$\text{♩} = 84,000084$       $\text{♩} = 83,000069$

153

$\text{♩} = 82,000038$       $\text{♩} = 81,000084$       $\text{♩} = 76,000069$

155

157

159

161

163

165

167

169

171

173

175

176

177

179

181

183

185

187

V.S.

189

191

193

195

196

197

198

216

218

$\text{♩} = 84,000084$

222

225

~~♩ = 82,000000~~  $\text{♩} = 63,000065$

American President - American President  
Solo Violin

♩ = 84,000084

V.S.

70

73

76

79

83

87

91

95

96

101

V.S.

104

108

111

115

118

121

124

126

130

133

136

138

141

145

149

♩ = 84,000084

154

♩ = 76,000069

64

♩ = 84,000084

220

223

225

♩ = 63,000065

American President - American President  
Violin

♩ = 84,000084

V.S.

35

38

41

45

49

52

56

60

67

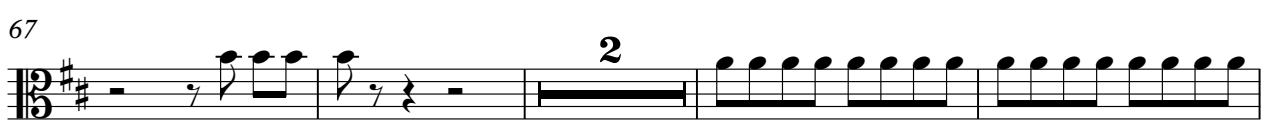

73

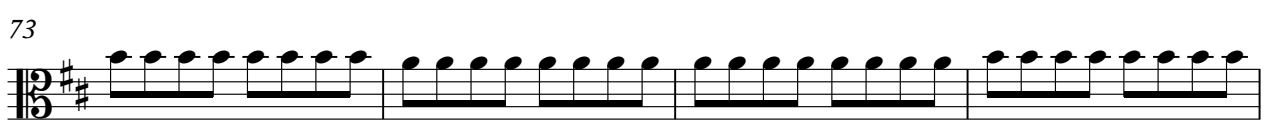

77

81

86

91

96

100

103

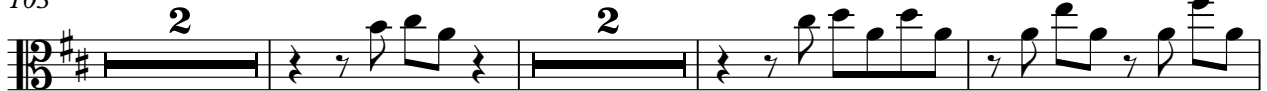

110

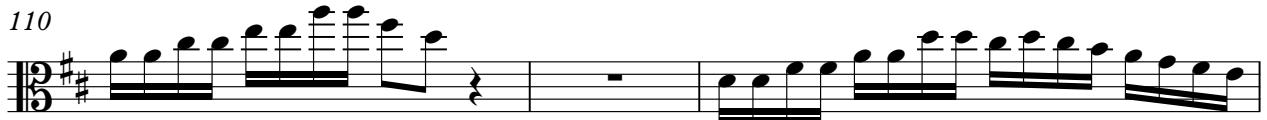

113

121

123

125

132

136

138

141

145

149

$\text{♩} = 84,000069$

155

**64**

$\text{♩} = 84,000084$

Violin

221

223

225

~~225~~ = 63,000065

Viola American President - American President

♩ = 84,000084

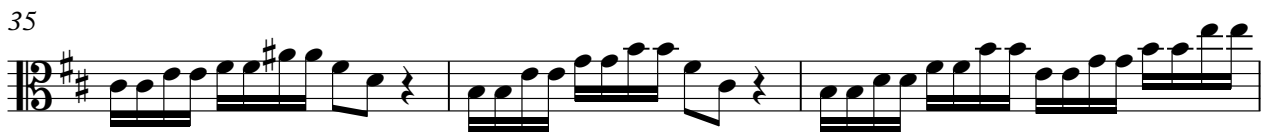

47

50

54

59

65

72

76

80

85

90

95

99

103

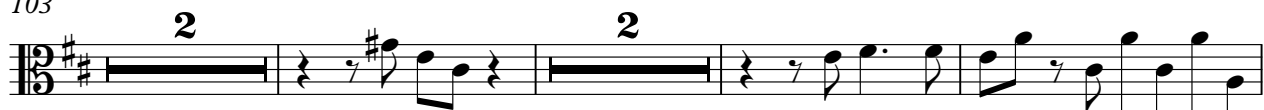

110

114

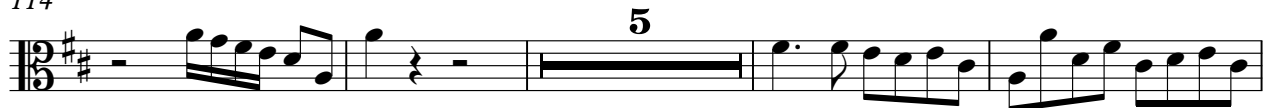

123

126

132

136

140

144

148

$\text{♩} = 84,000084$

155

64

$\text{♩} = 84,000084$

222

225

$\text{♩} = 63,000065$

Cello American President - American President

♩ = 84,000084

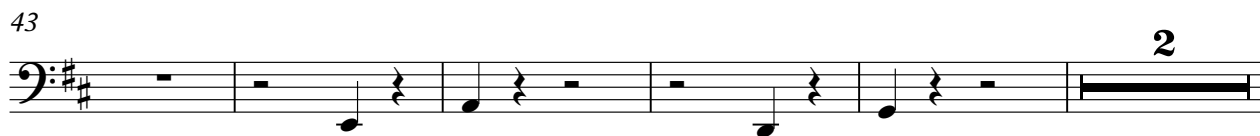
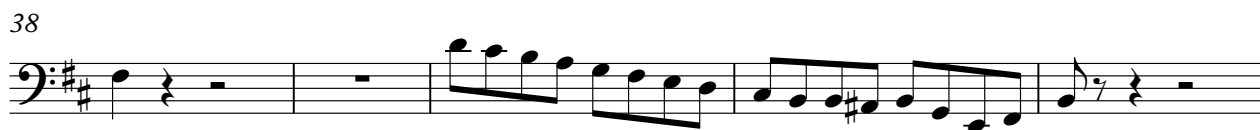

50

55

60

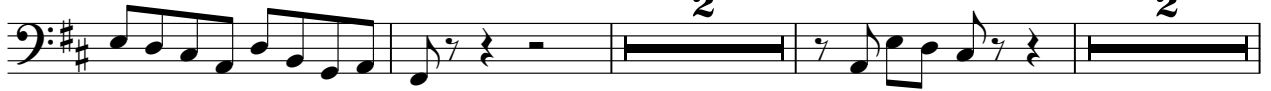

67

73

77

81

86

91

95

4

Cello

219 ♩ = 84,000084

223

226

~~♩ = 84,000084~~ ~~♩ = 84,000084~~ ♩ = 60,000000 ♩ = 63,000065

American President - American President  
Contrabass

♩ = 84,000084

132

136

140

144

220

224

226

